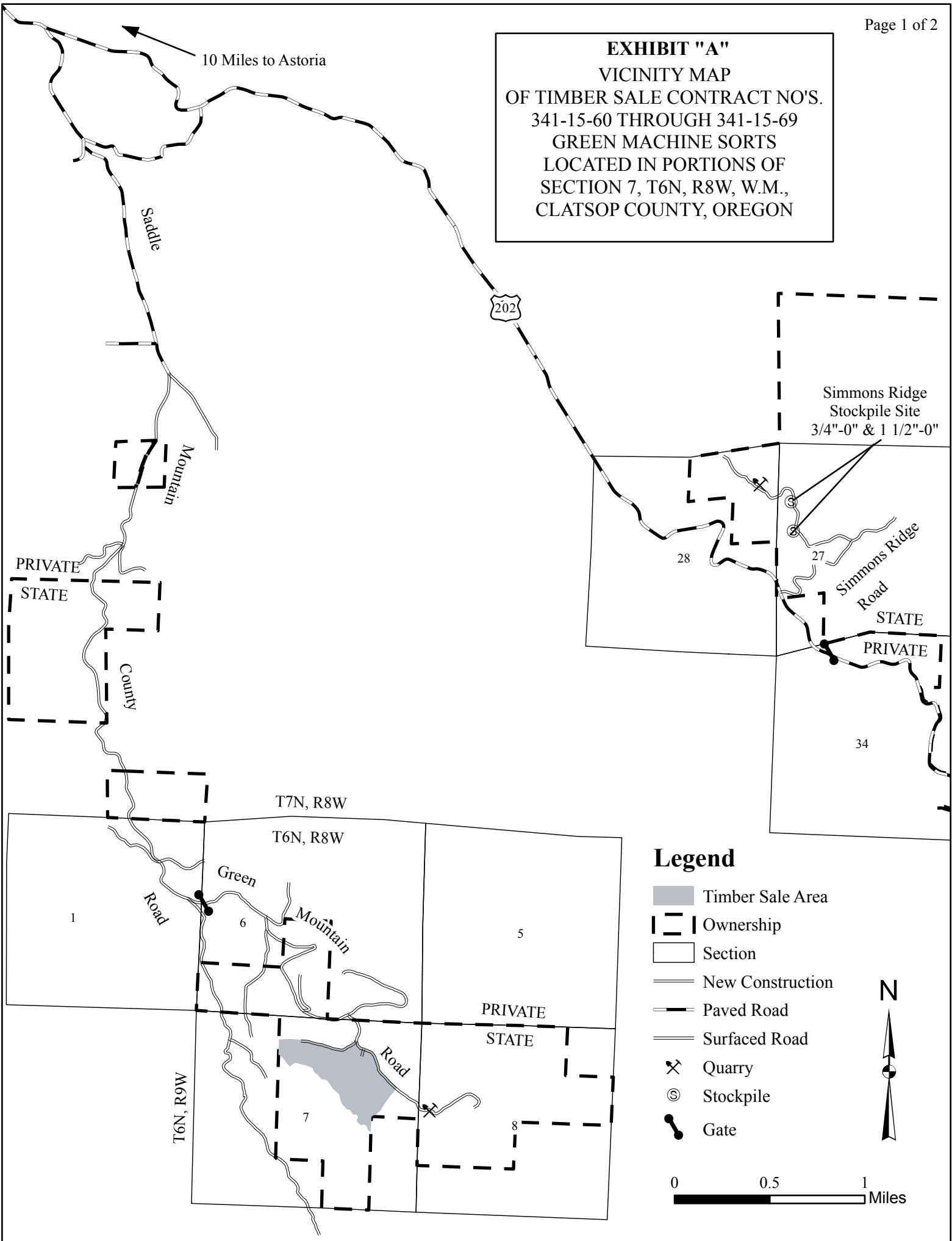

EXHIBIT "A"
VICINITY MAP
OF TIMBER SALE CONTRACT NO'S.
341-15-60 THROUGH 341-15-69
GREEN MACHINE SORTS
LOCATED IN PORTIONS OF
SECTION 7, T6N, R8W, W.M.,
CLATSOP COUNTY, OREGON



10 Miles to Astoria

202

Simmons Ridge
Stockpile Site
3/4"-0" & 1 1/2"-0"

PRIVATE
STATE

County

T7N, R8W

T6N, R8W

Green

Mountain

5

6

PRIVATE

STATE

T6N, R9W

7

8

Legend

- Timber Sale Area
- Ownership
- Section
- New Construction
- Paved Road
- Surfaced Road
- ⚡ Quarry
- ⊙ Stockpile
- Gate



0 0.5 1 Miles

EXHIBIT "A"

OF TIMBER SALE CONTRACT NO'S.
 341-15-60 THROUGH 341-15-69
 GREEN MACHINE SORTS
 LOCATED IN PORTIONS OF SECTION 7
 T6N, R8W, W.M., CLATSOP COUNTY, OREGON



Approximate Net Acreage	MC Acres
Area 1 (MC) -	76

Legend

- | | |
|-----------------------|---------------------------|
| Timber Sale Boundary | Posted Stream Buffer |
| Ownership Boundary | Green Tree Retention Area |
| Surfaced Road | Sections |
| Unsurfaced Road | Reforestation Area |
| Landing to Construct | Gate |
| New Road Construction | Registered Water Use Site |
| Type F Stream | Survey Monument |
| Type N Stream | |

