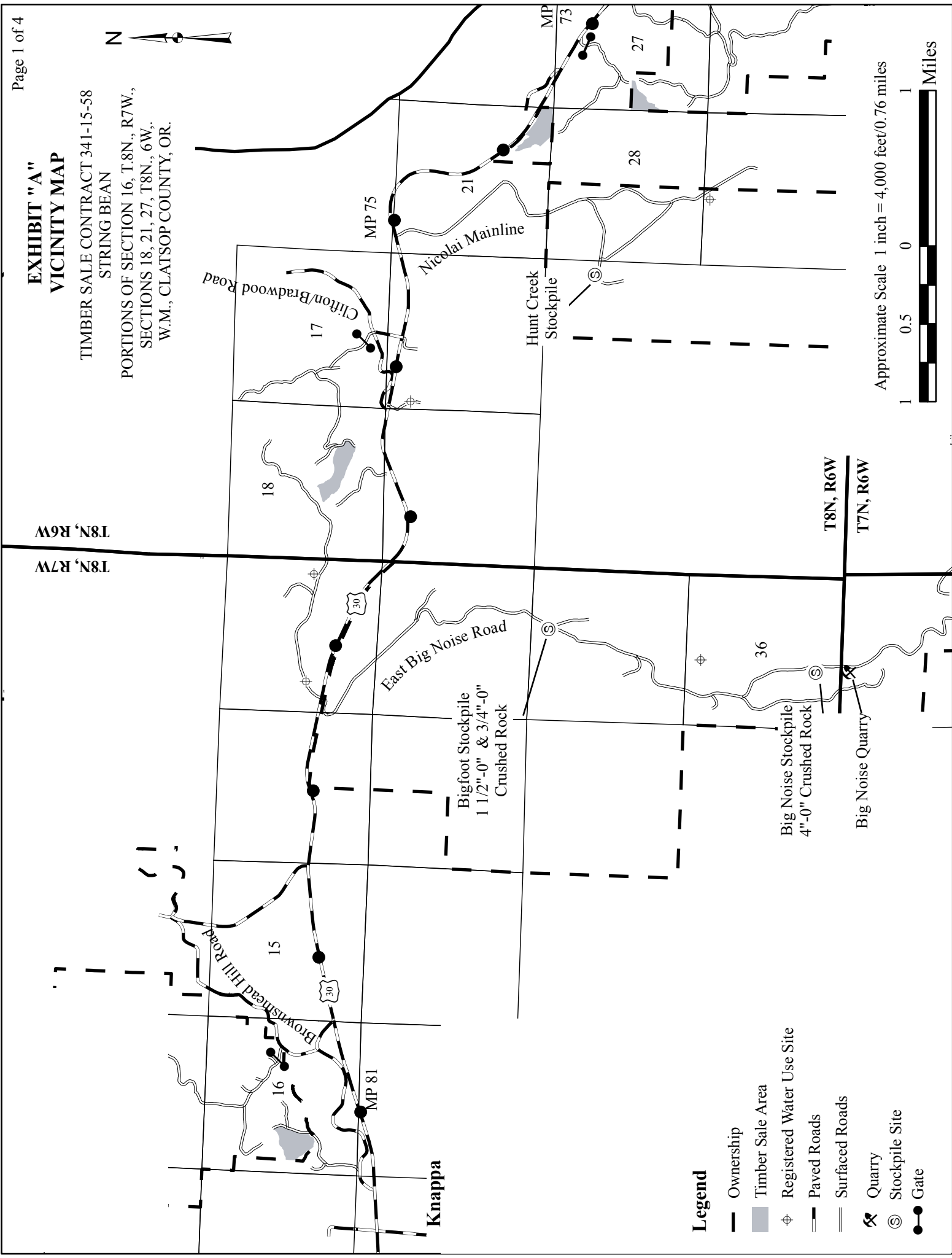

EXHIBIT "A" VICINITY MAP

TIMBER SALE CONTRACT 341-15-58
STRING BEAN
PORTIONS OF SECTION 16, T.8N., R.7W.,
SECTIONS 18, 21, 27, T.8N., 6W.,
W.M., CLATSOP COUNTY, OR.



Legend

- Ownership
- Timber Sale Area
- ⊕ Registered Water Use Site
- Paved Roads
- Surfaced Roads
- ⚡ Quarry
- ⊙ Stockpile Site
- Gate

Approximate Scale 1 inch = 4,000 feet/0.76 miles

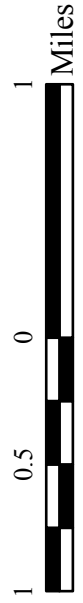

EXHIBIT "A"

TIMBER SALE CONTRACT 341-15-58
STRING BEAN

PORTIONS OF SECTION 16, T.8N., R.7W.,
SECTIONS 18, 21, 27, T.8N., 6W.,
W.M., CLATSOP COUNTY, OR.

Legend

- Ownership
- Section Line
- Timber Sale Boundary
- Type F Stream
- Type N Stream
- Posted Stream Buffer
- Controlled Felling Area
- Paved Road
- Surfaced Road
- New Construction
- Survey Monument
- Registered Waterhole
- Seasonal Restriction
- Gate

APPROXIMATE NET ACRES

AREA	MC ACRES
Area 1 (MC)	20
Area 2 (MC)	22
Area 3 (MC)	16
Area 4 (MC)	10
Area 5 R/W	3
TOTAL =	71



1 inch = 1,000 feet

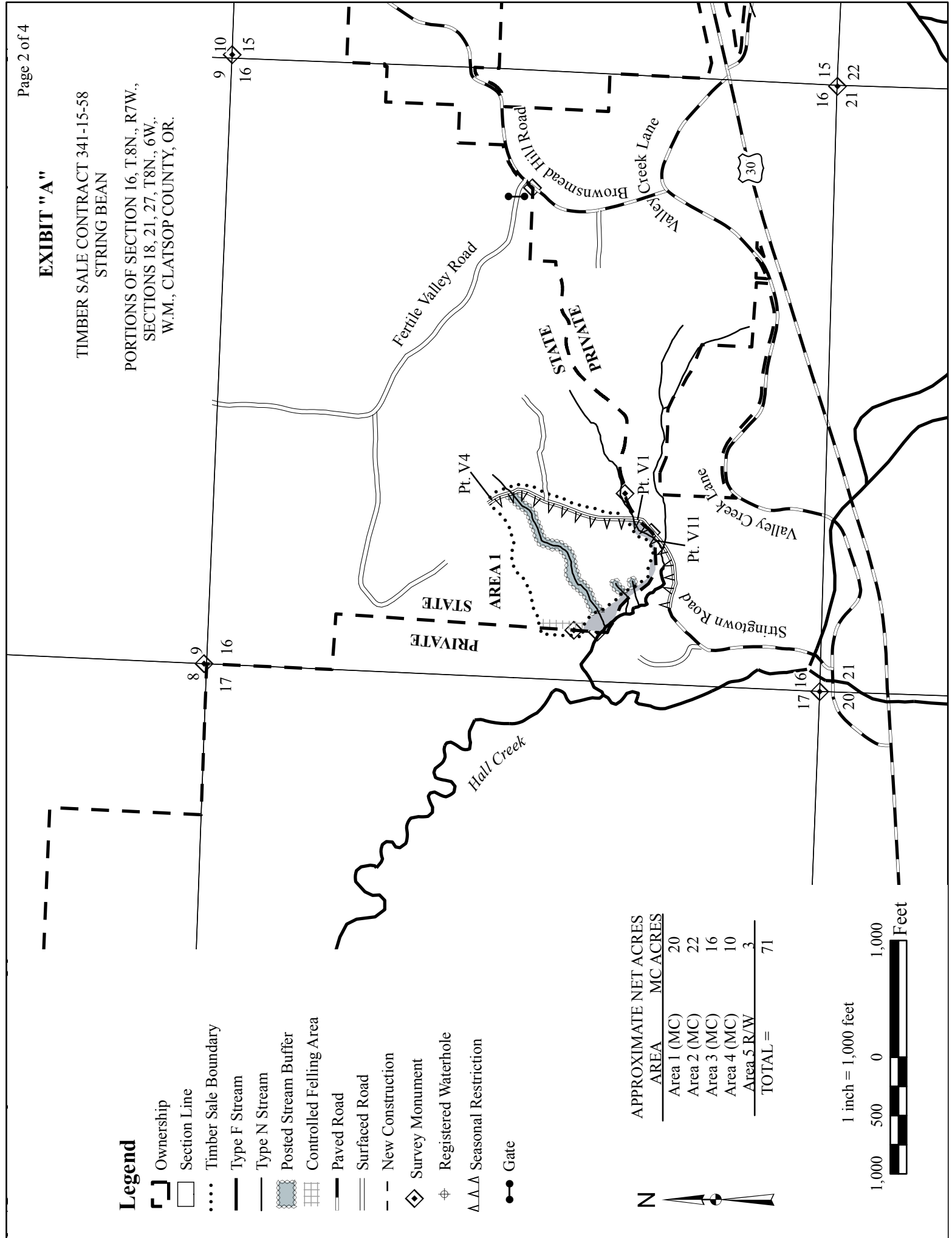
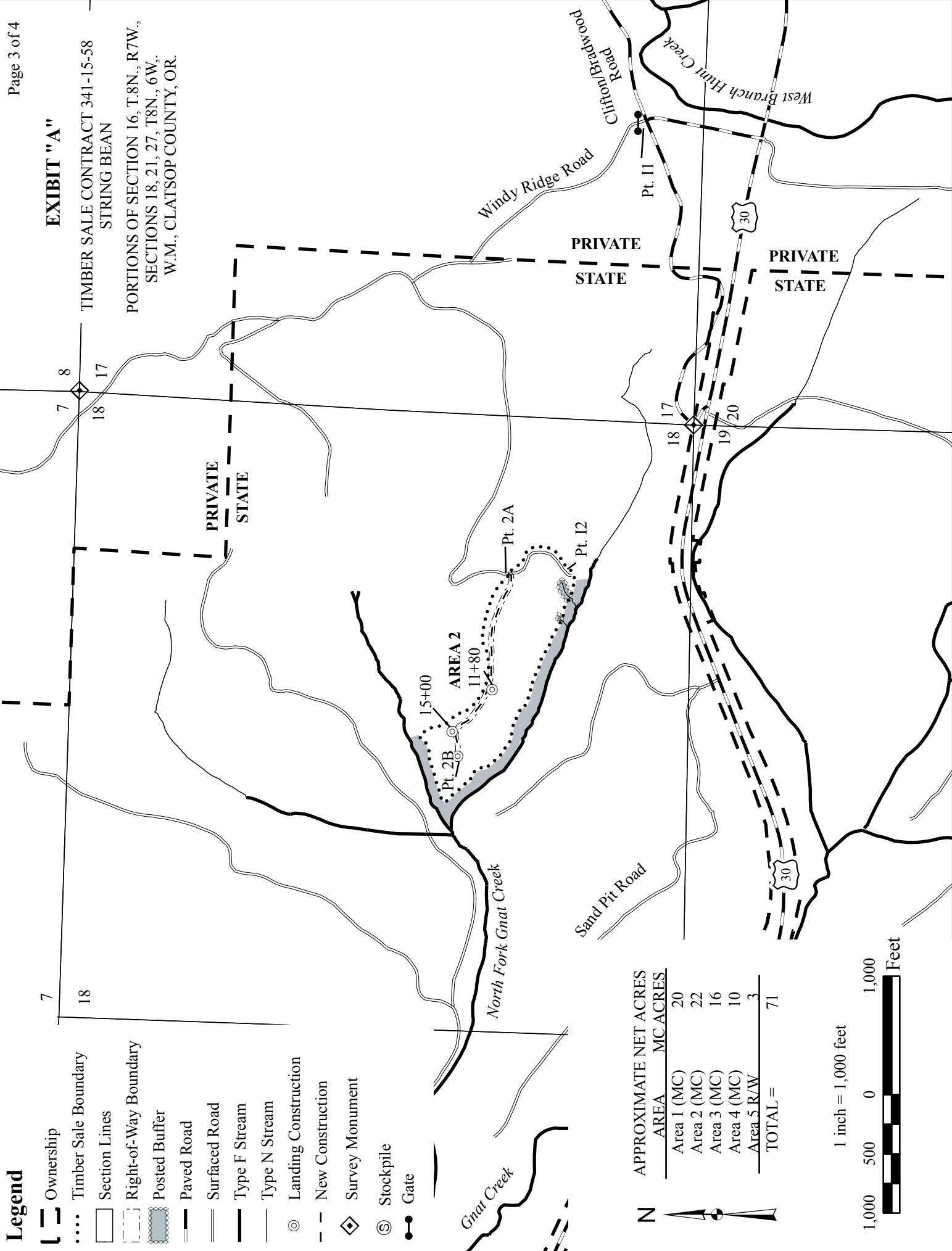

EXHIBIT "A"

TIMBER SALE CONTRACT 341-15-58
 STRING BEAN
 PORTIONS OF SECTION 16, T.8N., R.7W.,
 SECTIONS 18, 21, 27, T.8N., 6W.,
 W.M., CLATSOP COUNTY, OR.



Legend

- Ownership
- Timber Sale Boundary
- Section Lines
- Right-of-Way Boundary
- Posted Buffer
- Paved Road
- Surfaced Road
- Type F Stream
- Type N Stream
- Landing Construction
- New Construction
- Survey Monument
- Stockpile
- Gate

APPROXIMATE NET ACRES

AREA	MC ACRES
Area 1 (MC)	20
Area 2 (MC)	22
Area 3 (MC)	16
Area 4 (MC)	10
Area 5 R/W	3
TOTAL =	71



1 inch = 1,000 feet

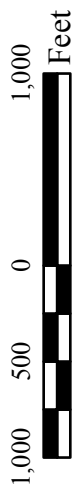

EXHIBIT "A"

TIMBER SALE CONTRACT 341-15-58
 STRING BEAN
 PORTIONS OF SECTION 16, T.8N., R.7W.,
 SECTIONS 18, 21, 27, T.8N., 6W.,
 W.M., CLATSOP COUNTY, OR.

Legend

- Ownership
- Timber Sale Boundary
- Section Line
- Posted Buffer
- Green Tree Retention Area
- Controlled Felling Area
- Right-of-Way Boundary
- Paved Road
- Surfaced Road
- Type F Stream
- Type N Stream
- New Construction
- Landing Construction
- Survey Monument
- Gate
- Blocked Road

APPROXIMATE NET ACRES

AREA	MC ACRES
Area 1 (MC)	20
Area 2 (MC)	22
Area 3 (MC)	16
Area 4 (MC)	10
Area 5 R/W	3
TOTAL =	71

1 inch = 1,000 feet

