

OF TIMBER SALE CONTRACT NO. 341-15-54  
 KNOB POINT COMBINATION  
 PORTIONS OF SECTIONS 8, 18 & 19, T7N, R6W,  
 AND SECTION 13, T7N, R7W  
 W.M., CLATSOP COUNTY, OREGON

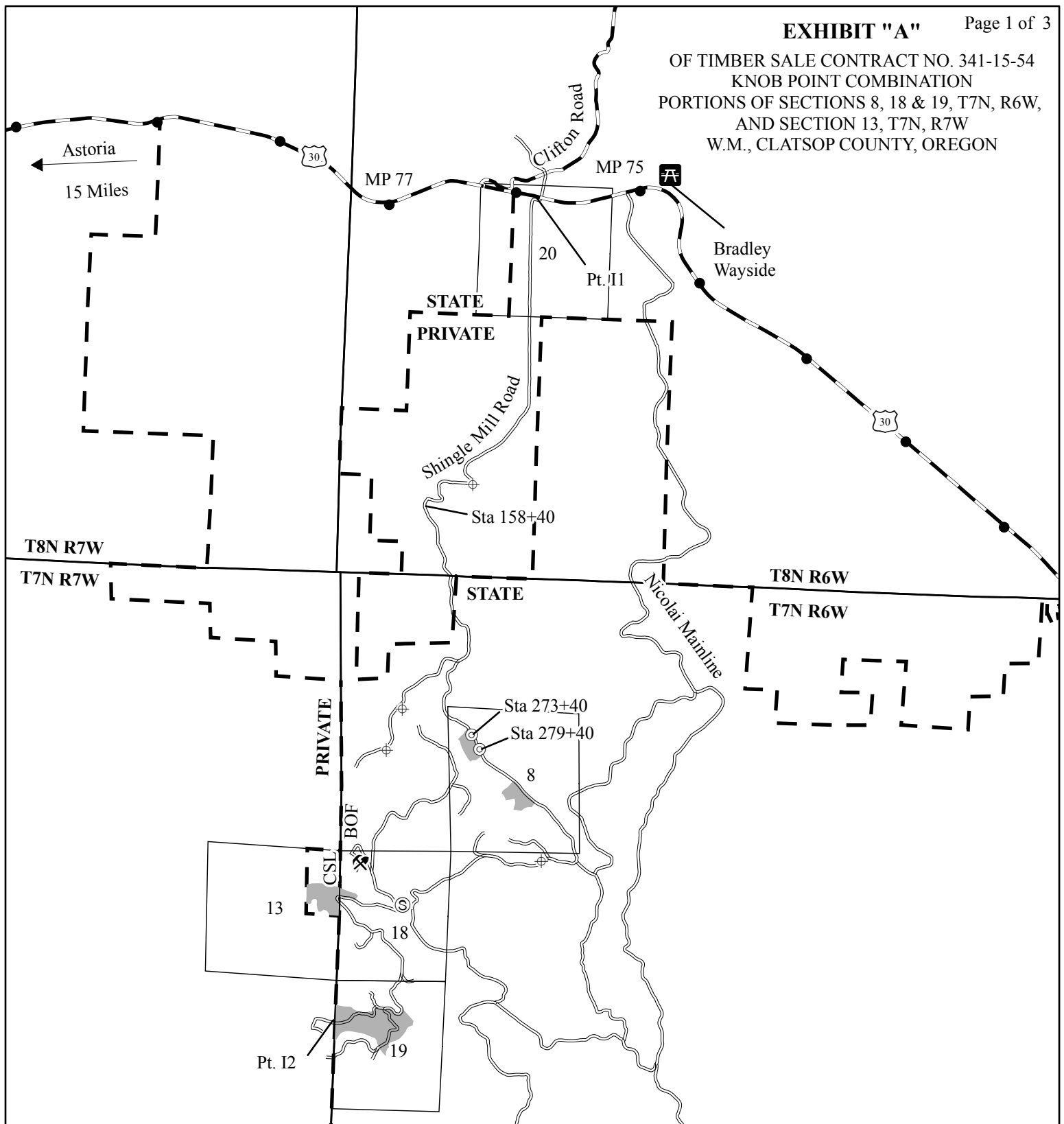

**Legend**

- |                                |                          |
|--------------------------------|--------------------------|
| Sale Area                      | Quarry                   |
| Ownership Boundary             | Stockpile Site           |
| Surfaced Road                  | New Landing Construction |
| Paved Road                     | Registered Water Use     |
| Pt. "A" Point for Project Work |                          |

0 0.5 1 2 Miles



OF TIMBER SALE CONTRACT NO. 341-15-54  
 KNOB POINT COMBINATION  
 PORTIONS OF SECTIONS 8, 18 & 19, T7N, R6W,  
 AND SECTION 13, T7N, R7W  
 W.M., CLATSOP COUNTY, OREGON

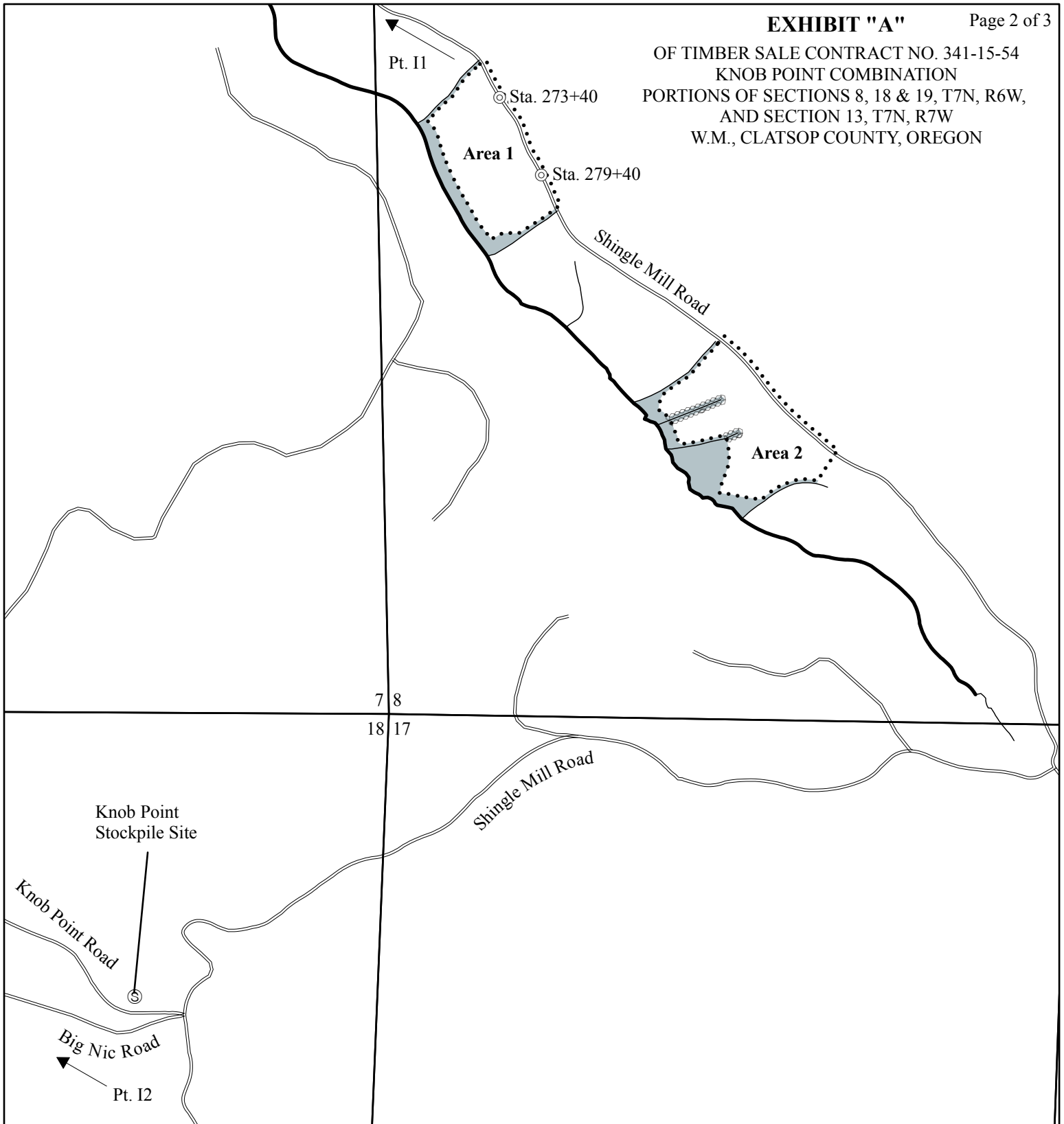

**Legend**

- Timber Sale Boundary
- Ownership Boundary
- Posted Stream Buffer
- Stream Buffer
- Type N Stream
- Type F Stream
- Surfaced Road
- Paved Road
- New Landing Construction
- Stockpile Site
- Pt. "A" Point for Project Work



Approximate Net Acreage	Acres
Area 1 (MC) -	13
Area 2 (MC) -	17
Area 3 (PC) -	35
Area 4 (MC) -	69
<b>Total Sale Acreage =</b>	<b>134</b>

Approximate Scale 1" = 1000'



OF TIMBER SALE CONTRACT NO. 341-15-54  
 KNOB POINT COMBINATION  
 PORTIONS OF SECTIONS 8, 18 & 19, T7N, R6W,  
 AND SECTION 13, T7N, R7W  
 W.M., CLATSOP COUNTY, OREGON

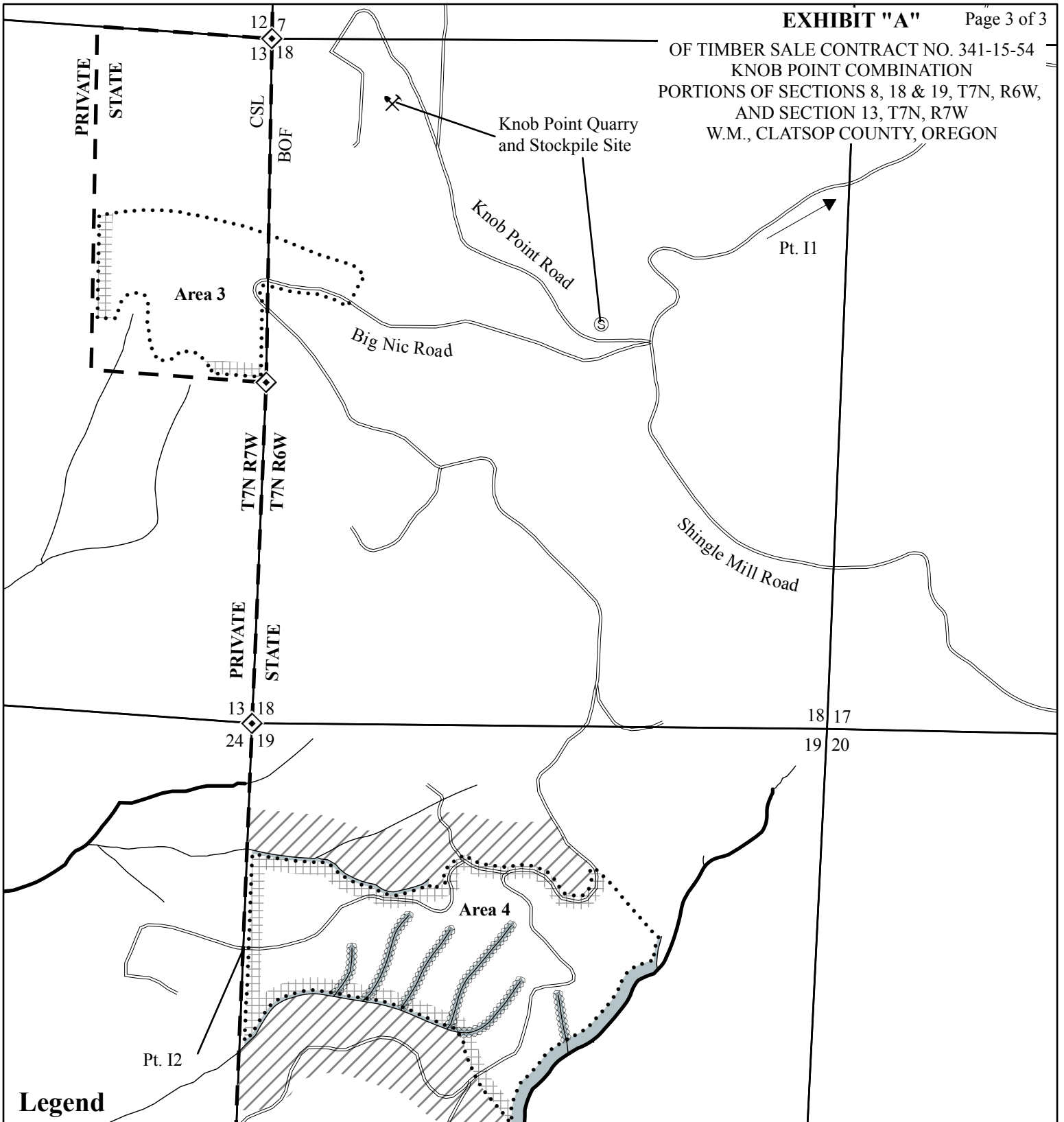

# Legend

- Timber Sale Boundary
- Ownership Boundary
- Posted Stream Buffer
- Non-Posted Stream Buffer
- Reforestation Area
- Directional Felling
- Type N Stream
- Type F Stream
- Surfaced Road
- Paved Road
- Pt. "A" Point for Project Work
- New Landing Construction
- Quarry
- Stockpile Site
- Known Survey Monument



Approximate Net Acreage	Acres
Area 1 (MC) -	13
Area 2 (MC) -	17
Area 3 (PC) -	35
Area 4 (MC) -	69
Total Sale Acreage =	134

Approximate Scale 1" = 1000'

