

PART III: EXHIBITS

State Timber Sale Contract
No. 341-15-49
SS Johnson Combo

EXHIBIT B

Page 1 of 3
629-Form 341-203
Revised 06/97

OREGON DEPARTMENT OF FORESTRY

TIMBER SALE OPERATIONS PLAN

(See Page 2 for instructions)

Date Received by STATE: _____

(5) State Brand Information (complete):



(1) Contract No.: 341-15-49

(2) Sale Name: SS Johnson Combo

(3) Contract Expiration Date: September 30, 2016

Project Completion Dates: _____

(4) Purchaser: _____

(6) Purchaser Representatives:

Projects: _____

Phone: _____

Cell/Other

Phone: _____

Home: _____

Projects: _____

Phone: _____

Cell/Other

Phone: _____

Home: _____

Projects: _____

Phone: _____

Cell/Other

Phone: _____

Home: _____

Projects: _____

Phone: _____

Cell/Other

Phone: _____

Home: _____

Logging: _____

Phone: _____

Cell/Other

Phone: _____

Home: _____

Logging: _____

Phone: _____

Cell/Other

Phone: _____

Home: _____

Logging: _____

Phone: _____

Cell/Other

Phone: _____

Home: _____

Logging: _____

Phone: _____

Cell/Other

Phone: _____

Home: _____

(7) State Representatives:

Projects: _____

Phone: _____

Cell/Other

Phone: _____

Home: _____

Logging: _____

Phone: _____

Cell/Other

Phone: _____

Home: _____

(8) Name of Subcontractors & Starting Dates:

Projects: No(s) _____ - _____

Date: _____

Phone: _____

No(s) _____ - _____

Date: _____

Phone: _____

No(s) _____ - _____

Date: _____

Phone: _____

No(s) _____ - _____

Date: _____

Phone: _____

Logging: Felling _____

Date: _____

Phone: _____

Yarding: _____

Date: _____

Phone: _____

(9) Comments: _____

(10) Operations Map: Attach a copy of timber sale Exhibit A or other suitable map which plainly shows the items listed on the instruction sheet.

EXHIBIT B

INSTRUCTION SHEET FOR OPERATIONS PLAN

SUBMIT ONE COPY OF PLAN TO STATE

Operations shall be limited to the work shown in the plan until a revised plan or supplemental plan is submitted covering additional work. Compliance with this plan is not in lieu of compliance with any federal requirements related to the federal Endangered Species Act. If STATE has prepared a required Forest Practices Act (FPA) "Written Plan" for operations, PURCHASER shall comply with all provisions of the Written Plan.

Explanation of Item No. (from Page 1)

- (5) All sales require you to use a brand furnished by STATE. If the State brand has not been assigned when the plan is submitted, it will be furnished and assigned later. Complete drawing. If more than one brand is assigned to the sale, complete both drawings.
- (6) The contract requires you to have a designated representative available on the sale area or work location who is authorized to receive in your behalf any notice or instruction given by STATE and to take action in regard to performance under the contract. If logging and project work is widely separated, a representative is required for each.
- (7) The STATE representative will be designated when your plan is approved and is the person who will inspect and issue instructions regarding performance.
- (8) Show names of subcontractors to be used for any or all phases of the operations. If subcontractors are not known, or are changed later, give notification to the STATE representative prior to commencement of work by subcontractor.

Show projected dates for commencement of both projects and logging. If projected dates need to be changed at a later date, notification must be given to the STATE representative by supplemental plan or otherwise, prior to commencement of such operations.

- (10) The STATE representative will furnish extra copies of Exhibit A of the contract for your use in preparing the operations map. The map shall use the following legend and show:
 - 1. Landing locations, approximate setting boundaries, and probable sequence of logging the settings. Number the settings in sequence.
 - 2. Locations of spur roads planned for construction, other than those required by the timber sale contract. Provide spur road specifications.
 - 3. Location of proposed tractor yarding roads. Show if and how marked on the ground.
 - 4. Location of temporary stream crossings.
 - 5. List the sequence of performing project work.
 - 6. Location of rock sources - attach pit development plans.



Cable Landing, with numbers for sequence.



Tractor Landing with alphabetical sequence.

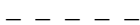

Approximate setting boundary.



Spur truck roads.



Tractor yarding roads.



Temporary stream crossings.

EXHIBIT B
OPERATIONS PLAN

Completion Timeline

Indicate on the appropriate timeline below, the dates by which you plan to complete the work as required under this contract. The purpose of this section is to develop a plan that will ensure you complete the work as required, and meet the interim completion date(s) and contract expiration date. This plan is incorporated and made a part of the contract. When, in the opinion of STATE, operations are not commencing in a manner that meets the intent of this plan, you may be placed in violation of contract and your operations suspended until an amended plan is submitted and approved by STATE.

Projects

**The
Federal**

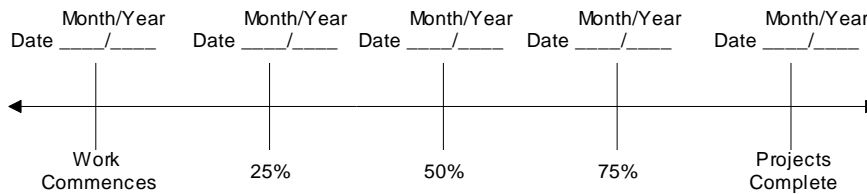

Harvest & Other Requirements

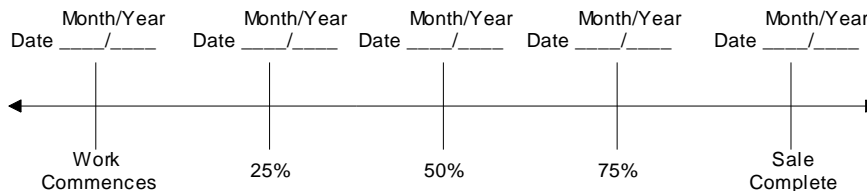

Endangered Species Act (ESA) prohibits a person from taking any federally listed threatened or endangered species. Taking under the federal ESA may include alteration of habitat. STATE's approval of this plan does not certify that PURCHASER's operation under the plan is lawful under the federal ESA. As provided in the timber sale contract, PURCHASERS must comply with all applicable state, federal, and local laws.

PURCHASER's compliance with this plan is not in lieu of compliance with any federal requirements related to the federal Endangered Species Act.

APPROVED: Date: _____

SUBMITTED BY:
PURCHASER

STATE OF OREGON - DEPARTMENT OF FORESTRY

Title _____

Title _____

Original: Salem
cc: District File
Purchaser

EXHIBIT C – SAWMILL GRADE (WESTSIDE SCALE)

SCALING INSTRUCTIONS -- LOCATION APPROVAL -- BRAND INFORMATION

- (1) ORIGINAL REGISTRATION ☐ Date _____
REVISION NUMBER _____ ☐ Date _____
CANCELLATION ☐ Date _____
- (2) TO: _____
(Third Party Scaling Organization)
- (3) FROM: West Oregon (01) Phone (541) 929-3266
(State Forestry District)
Address 24533 Alsea Highway, Philomath, OR 97370-9112
- (4) PURCHASER: _____
Mailing Address: _____
Phone Number: _____

- (9) SALE NAME: SS Johnson Combo
COUNTY: Lincoln
- (10) STATE CONTRACT NUMBER: 341-15-49
- (11) STATE BRAND REGISTRATION NUMBER: _____
- (12) STATE BRAND INFORMATION (COMPLETE):

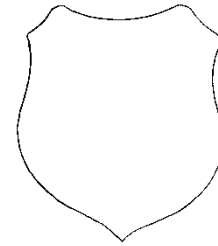

(5) MINIMUM SCALING SPECIFICATIONS	
SPECIES	MINIMUM NET VOLUME
Conifers	10
Hardwoods	10

* Apply minimum volume test to whole logs over 40' Westside

- (13) PAINT REQUIRED: YES ☒
COLOR: Orange

- (6) WESTSIDE SCALE: YES ☒ NO ☐
Use Region 6 actual taper rule. Logs over 40'.
- (7) Weight Scale Sample ☐ ☒

(14) SPECIAL REQUESTS	(Check applicable)
PEELABLE CULL (all species)	<input checked="" type="checkbox"/>
NO DEDUCTIONS ALLOWED FOR MECHANICAL DAMAGE	<input checked="" type="checkbox"/>
ADD-BACK VOLUME - Deductions due to delay	<input checked="" type="checkbox"/>
OTHER:	

(8) APPROVED SCALING LOCATIONS (as shown on the ODF Approved Locations web-site)	Species	Yard	Truck	Weight

- (15) REMARKS _____

Operator's Name (Optional inclusion by District): _____

(16) SIGNATURES:

Purchaser or Authorized Representative Date

State Forester Representative Date

State Forester Representative PRINT NAME

Notify the District within one hour when branding or painting is inadequate for quick identification, the receipts are missing, not correctly or completely filled out, and/or when logs presented for scaling are impossible to scale accurately.

Distribution (See specific instructions on pg. 2): ORIGINAL: Salem / COPIES: TPSO, Approved Scaling Location, Purchaser, District, Mgmt. Unit

EXHIBIT C – SAWMILL GRADE
INSTRUCTIONS FOR FORM 343-307a (rev. 11/11)

- (1) Check appropriate box. REVISION NUMBER requires comments. CANCELLATION requires logging and hauling to be complete, recall branding hammers, date and sign where indicated, write diagonally across page "CANCEL", and send to TPSO.
- (2) Designate Third Party Scaling Organization (TPSO).

Columbia River Log Scaling & Grading Bureau
P.O. Box 7002, Eugene, OR 97401
Phone: (541) 342-6007 Fax: (541) 342-2631
Email: services@crls.com

Pacific Rim Log Scaling Bureau, Inc.
8288 28th Court North East, Lacey, WA 98516
Phone: (360) 528-8710 Fax: (360) 528-8718
Email: office@prlsb.com

Mountain Western Log Scaling & Grading Bureau
P.O. Box 580, Roseburg, OR 97470
Phone: (541) 673-5571 Fax: (541) 672-6381
Email: info@solsgb.com

Yamhill Log Scaling & Grading Bureau
P.O. Box 709, Forest Grove, OR 97116
Phone: (503) 359-4474 Fax: (503) 359-4476
Email: yamhill@attglobal.net

Northwest Log Scalars, Inc.
5526 NE 122nd Ave, Portland, OR 97230
Phone: (503) 254-0600 Fax: (503) 408-0919
Email: info@nwlogscalars.com

Pacific Log Scaling & Grading Bureau, Inc.
P.O. Box 23939, Portland, OR 97281
Phone: (503) 684-5599 Fax: (503) 639-4880
Email: PacLogScale@aol.com

- (3) State District office, address and phone.
- (4) Enter Purchaser's business name, address, and phone number as it appears on the Contract.
- (5) Minimum Scaling Specifications.
- (6) Westside – Region 6 actual taper segment scale. Check Yes or No. Special Service Rules on file with TPSO. See: Segment Scaling and Grading of Long Logs -- All Species -- State Forestry Department Scaling Practices (Westside).
- (7) Weight Scale Sample – Check box if sale is to be a Weight Scale Sample. All specifics for handling, scaling and processing will be attached or explained in the Remarks section Item (15).
- (8) Show scaling locations only applicable to TPSO. Location name should appear as it does on the ODF Approved Scaling Location web site: http://www.odf.state.or.us/DIVISIONS/management/asset_management/ScalingLocation.asp Locations with scaling and processing directions specific to their location should be on a separate form. Species should be identified if not capable of receiving "all" species. Check appropriate box for either: yard, truck scale, or weight. Refer to the web site listed above for the locations approval status.
- (9) Enter sale name and county.
- (10) Enter sale Contract number.
- (11) Enter Oregon's State Brand Registry Number **(REQUIRED)**.
- (12) Show brand assigned to timber sale. One brand only. If more than one brand is assigned to the sale: (1) make a separate form for each brand and (2) on each form, explain and show other brand(s) in the Remarks section Item (15).
- (13) Check yes for Paint Required and designate "Orange" for color. Non required removal volumes may sometimes require blue paint.
- (14) Special Requests. These are requests that will be applied to ODF timber sales. All boxes applicable to the timber sales designated in the Exhibit C form must be "marked". If "Other" is indicated, it must contain a description and any necessary comments.
- (15) Use this space to designate any weight conversion factors, per load volumes, weight scale sample instructions or any other explanations to clarify scaling, processing and/or mailing requirements. If additional scaling locations are approved, revise original or current form showing all (old and new) locations. Check REVISION box at top of form and explain under remarks. Route as indicated.
- (16) Require purchaser to sign and date completed form in addition to State Forester Representative, sign and print name on the form.

Salem Distribution Instructions: Original will be mailed to Salem after it is electronically scanned and placed in the Salem transfer drive \\WPODFILL01\Transfer\ScalingInstructions or e-mailed directly to scaling@odf.state.or.us. Scaling instructions for each brand should be scanned separately, for each approved TPSO.

EXHIBIT C – PULP SORT

PROCESSING INSTRUCTIONS -- LOCATION APPROVAL -- BRAND INFORMATION

(1) ORIGINAL REGISTRATION ☐ Date _____
REVISION NUMBER _____ ☐ Date _____
CANCELLATION ☐ Date _____

(2) TO: _____
(Approved Pulp Processing Facility)

(3) FROM: West Oregon Phone (541) 929-3266
(State Forestry District)

(4) PURCHASER: _____

(5) Scaling Bureau (TPSO) Processing Weight receipts:

Mailing Address: _____

Phone Number: _____

(6) **STATE Definition of Approved Pulp Sort:**

- Top portion of the tree (tops).
- All logs with a diameter (Big End) greater than 8 inches marked with blue paint.

(9) SALE NAME: SS Johnson Combo

COUNTY: Lincoln

(10) STATE CONTRACT NUMBER: 341-15-49

(11) STATE BRAND REGISTRATION NUMBER _____

(12) STATE BRAND INFORMATION: (COMPLETE BELOW)

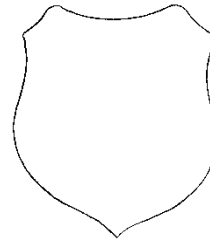

(13) REMARKS: "Mule train" loads require a load ticket for each set of bunks.

(7) **PULP FACILITY PROCESSING INSTRUCTIONS:**

- Pulp loads shall be weighed in lieu of scaling.
- One Ton = 2000 lbs (Short Ton).
- Pulp loads shall have a yellow Log Load Receipt attached.
- Gross weight and truck tare weight for each load shall be machine printed on the weight receipt.
- Weigher shall sign the weight receipt.
- Weigher shall record the Log Load Receipt number on the weight receipt.
- Weigher shall attach the Weight receipt to the Log Load Receipt and mail them weekly to the TPSO processing the Weight receipt.

Operator's Name (Optional inclusion by District):

(8) **TPSO PROCESSING INSTRUCTIONS**

- Mail to ODF weekly.
- Convert to mbf using 10 tons per mbf.

(14) SIGNATURES:

Purchaser or Authorized Representative Date

State Forester Representative Date

State Forester Representative PRINT NAME

Notify the District within one hour when branding is inadequate for quick identification, the logs are marked with orange paint, the receipts are missing, not correctly or completely filled out, and/or logs do not meet the specifications of the STATE definition of Approved Pulp Sort.

Distribution: ORIGINAL: Salem / COPIES: TPSO, Approved Pulp Processing Location, Purchaser, District, Mgmt. Unit

EXHIBIT C – PULP SORT
INSTRUCTIONS FOR FORM 343-307b (rev. 11/11)

- (1) **Must Complete.** Check appropriate box. REVISION NUMBER requires comments in the Remarks Section (13). CANCELLATION requires logging and hauling to be complete, recall branding hammers, date and sign where indicated, write diagonally across page "CANCEL", and send to TPSO.
- (2) **Must Complete.** Approved Pulp Processing Facility. Write in as written in the Approved Log Delivery Location http://www.odf.state.or.us/DIVISIONS/management/asset_management/ScalingLocation.asp
- (3) **Must Complete.** State Forestry District and District Phone Number.
- (4) **Must Complete.** Purchaser's business name as it appears on the Contract.
- (5) **Must Complete.** Third Party Scaling Organization that will be processing the weight tickets, mailing address, and phone number.

Columbia River Log Scaling & Grading Bureau
P.O. Box 7002, Eugene, OR 97401
Phone: (541) 342-6007 Fax: (541) 342-2631
Email: services@crls.com

Pacific Rim Log Scaling Bureau, Inc.
8288 28th Court North East, Lacey, WA 98516
Phone: (360) 528-8710 Fax: (360) 528-8718
Email: office@prlsb.com

Mountain Western Log Scaling & Grading Bureau
P.O. Box 580, Roseburg, OR 97470
Phone: (541) 673-5571 Fax: (541) 672-6381
Email: info@solsgb.com

Yamhill Log Scaling & Grading Bureau
P.O. Box 709, Forest Grove, OR 97116
Phone: (503) 359-4474 Fax: (503) 359-4476
Email: yamhill@attglobal.net

Northwest Log Scalpers, Inc.
5526 NE 122nd Ave, Portland, OR 97230
Phone: (503) 254-0600 Fax: (503) 408-0919
Email: info@nwlogscalpers.com

Pacific Log Scaling & Grading Bureau, Inc.
P.O. Box 23939, Portland, OR 97281
Phone: (503) 684-5599 Fax: (503) 639-4880
Email: PacLogScale@aol.com

- (6) **Must Complete.** Big end log not to exceed _____ inches. Big end of log is not to exceed 2 inches greater than the minimum removal specifications in the contract. Example: Minimum removal specifications 6 inches and 20 board feet, then the Big end of log not to exceed 8 inches. When conifer and hardwood removal specifications are different, use the smaller removal diameter to determine this specification.
- (9) **Must Complete.** Enter sale name and county. If more than one county write in all the counties that the sale is located in.
- (10) **Must Complete.** Enter sale Contract number.
- (11) **Must Complete.** Enter Oregon's State Brand Registry Number **(REQUIRED)**.
- (12) **Must Complete.** Show brand assigned to timber sale. One brand only. If more than one brand is assigned to the sale: (1) make a separate form for each brand and (2) on each form, explain and show other brand(s) in the Remarks section Item (13).
- (13) Use this section to list any special instructions or the reason for any revisions in section item (1).
- (14) **Must Complete.** Purchaser required to sign and date completed form in addition to State Forester Representative, sign and print name on the form.

Salem Distribution Instructions: Original will be mailed to Salem after it is electronically scanned and placed in the Salem transfer drive \\WPODFILL01\Transfer\ScalingInstructions or e-mailed directly to scaling@odf.state.or.us . Scaling instructions for each brand should be scanned separately, for each approved TPSO.

EXHIBIT D
FOREST ROAD SPECIFICATIONS

SUBGRADE WIDTH	SURFACED WIDTH	POINT TO POINT	STATION TO STATION	DRAINAGE
16 feet	12 feet	A to C	0+00 to 200+40	Ditch
14 feet	12 feet	A1 to A2	0+00 to 5+40	Outslope
14 feet	12 feet	A3 to A4	0+00 to 3+30	Outslope
14 feet	12 feet	B to B1	0+00 to 41+20	Ditch
12 feet	--	B2 to B3	0+00 to 14+10	Outslope

CLEARING. This work shall consist of clearing, removing, and disposing of all trees, Snags, Down Timber, brush, surface objects, and protruding obstructions within the clearing limits.

Where clearing limits have not been marked, the clearing limits shall extend 5 feet back of the top of the cutslope and 5 feet out from the toe of the fill slope, or as directed by STATE. Clearing debris shall not be placed or permitted to remain in or under any road embankment sections. Clearing debris shall not be left lodged against standing trees.

All danger trees, leaners, and Snags outside the clearing limits which could fall and hit the road shall be felled.

GRUBBING. This work shall consist of the removal or digging out of stumps and protruding objects.

All stumps shall be completely removed within the limits of required grubbing. Stumps overhanging cutslopes shall be removed. Grubbing debris shall not be placed or permitted to remain in or under any road embankment sections. Grubbing debris shall not be left lodged against standing trees.

GRUBBING CLASSIFICATION.

New construction - from the top of the cutslope to the toe of the fill.

Improvements and reconstructions - 4 feet back from the shoulder of the subgrade or ditch, whichever is widest, or as marked in the field.

CLEARING AND GRUBBING DISPOSAL. Scatter in stable locations through openings in the timber outside of the cleared right-of-way, except areas where end-haul is required. In areas where end-haul is required, clearing and grubbing debris shall be fully contained and hauled to a designated waste area. Clearing and grubbing debris shall be left in a stable location, and not left lodged against standing trees.

EXHIBIT D

FOREST ROAD SPECIFICATIONS

EXCAVATION. Excavation and grading shall not be done when weather and/or ground conditions are such that damage will result to existing subgrade or cause excessive erosion.

Excavation shall conform to STATE-specified lines, grades, dimensions, and plans when provided. Plans are available for Point B2 to B3.

Unless road plans show otherwise, all roads shall be on a balanced cross section, except when the slope is over 50 percent, the road shall be on full bench for the width specified.

Suitable excavated material shall be used for the formation of fills, shoulders, and drainage structure backfills. Embankment materials shall be free of woody debris, brush, muck, sod, frozen material, and other deleterious materials.

Sidecast includes any road generated excess excavation material which is not essential as part of the road prism, is not compacted, and is below the roadway. Sidecast shall not be placed where it will enter a stream course. Leaving sidecast below the road is only permissible if specifically allowed in "Full Bench and End Haul Requirements" in this Exhibit.

All fills shall be machine compacted according to the "Compaction and Processing Requirements" in this Exhibit.

ROAD WIDTH LIMITATIONS. PURCHASER shall obtain advance written approval from STATE to construct the road to a greater width than specified. Extra subgrade width shall be required for:

Fill Widening. Add to each fill shoulder 1 foot for fills 3 feet to 6 feet high; 2 feet for fills over 6 feet high.

Curve Widening. Widen the inside shoulder of all curves as specified in the plans or as follows: 400 divided by the radius of the curve equals the amount of extra width.

DRAINAGE

Subgrade. Subgrade shall be crowned (ditched segments) at 4 to 6 percent or outsloped at 2 to 3 percent as shown on the "Forest Road Specifications" table in this Exhibit.

Ditch. Construct "V" shaped ditch 3 feet wide and to a depth of 1 foot below subgrade.

Ditchouts. Construct ditchouts to drain away from subgrade at locations marked in the field or as directed by STATE.

TURNOUTS. Increase roadbed width an additional 8 feet for both subgrade and surfacing. Length shall be at least 50 feet, or as staked on the ground, plus 25-foot approaches at each end.

Location: Intervisible but not greater than 750 feet apart and as marked in the field.

SLOPES

Solid Rock

Fractured Rock

Soil - side slopes 50% and over

Soil - side slopes less than 50%

Back Slopes

Vertical to $\frac{1}{4}$:1

$\frac{1}{2}$:1

$\frac{1}{2}$:1

$\frac{1}{2}$:1

Fill Slopes

1½:1

1½:1

Top of cutslope shall be rounded.

LANDINGS. Landings shall be constructed as posted in the field, no less than 50 feet wide and no more than 80 feet wide unless otherwise approved by STATE. Surface is to be crowned for drainage with general grade no more than 5 percent. Surface as shown in the "Road Surfacing" table in this Exhibit.

TURNAROUNDS. Increase subgrade width an additional 20 feet for a length of 20 feet at locations marked in the field.

SEASONAL WINTERIZATION. All unsurfaced roads or unfinished subgrades shall be waterbarred in accordance with the specifications in Exhibit D, and blocked from vehicular traffic prior to October 1, annually and as directed by STATE.

EXHIBIT D

FOREST ROAD SPECIFICATIONS

GENERAL ROAD CONSTRUCTION INSTRUCTIONS:

Project No. 1

- (1) Timber Removal. Remove all trees within posted right-of-way boundary as specified in Section 2210, "Designated Timber." Right-of-way logs shall be hauled prior to subgrade approval.
- (2) Excavated Materials. Excavated materials shall be utilized for road construction and hauled in where necessary. Surplus excavation materials shall be hauled to the waste areas as marked in the field. Surplus excavated materials and waste materials shall be sloped and compacted for drainage. Fills shall be thoroughly compacted in accordance with this Exhibit. Excess excavated material not used for embankment shall be end hauled or pushed to waste areas as marked in the field.
- (3) Subgrade Preparation.
 - (a) Subgrade shall be outsloped at 2 to 3 percent.

SPECIFIC ROAD CONSTRUCTION INSTRUCTIONS

<u>Segment</u>	<u>Station</u>	<u>Work Description:</u>
B2 to B3	0+00 to 14+10	Construct road according to design plans. Right-of-Way is posted. Plans are available at the Philomath office.
	0+00 to 4+10	Full containment is required.
	0+50 to 6+00	Endhaul approximately 750 CY at station 0+50 to 6+00 and incorporate back into the subgrade between stations 9+50 and the landing at the end of the road. Top soil and organic debris may be wasted at Waste Area 3 or at the landing at B3, in a stable location.
	4+50 to 7+00	Maximum grade is 26% (vehicle assist road).
	B3	Construct landing.

EXHIBIT D
FOREST ROAD SPECIFICATIONS

GENERAL ROAD IMPROVEMENT INSTRUCTIONS:

- (1) Timber Removal. Remove all trees individually marked with a fluorescent green "C", as specified in Section 2210, Designated Timber. Logs shall be hauled or placed outside the clearing limits prior to grading or placement of rock.
- (2) Roadside Brushing. Conduct roadside brushing as specified in Exhibit E.
- (3) Bank Slough Removal. Dig out all bank slough. Bank slough material shall not be pulled across existing surfacing rock, but shall be placed in nearby waste areas and uniformly sloped and compacted for drainage, as directed by STATE.
- (4) Culvert Replacement, Culvert Installation, Fill Reconstruction, and Fill Removal. Existing culvert geometry shall be modified to provide for optimum drainage and culvert performance. Modifications may include, skewing the culvert and/or installing the culvert at gradients equal to or exceeding the drainage (or ditch) gradient. Where fill reconstruction or culvert replacement is specified, fills shall be excavated to natural stream course levels. All woody debris encountered during fill excavation shall be removed. All waste materials shall be hauled to nearby waste areas and shall be uniformly sloped and compacted for drainage. Fill reconstruction backfill shall consist of select materials and may be obtained from borrow pits, as directed by STATE. Backfill materials shall be hauled in where necessary and thoroughly compacted in accordance with this Exhibit. Crushed rock shall be used for backfilling excavation trenches less than 3 feet deep. STATE may require the use of crushed rock for culvert bedding. Removed culverts shall be hauled to an approved refuse site or recycler.
- (5) Drainage Ditches. Restore ditchlines, including ditchouts, as directed by STATE. Clean out all culvert inlets and outlets for a 10-foot radius. Re-establish culvert sediment basins. Waste materials from drainage ditches and sediment basins shall not be pulled across existing surfacing rock, but shall be placed in nearby waste areas and uniformly sloped and compacted for drainage, as directed by STATE. Damaged culvert inlets and/or outlets shall be repaired by opening them with a hydraulic jack, or cutting off the culvert end to allow for free passage of water at peak flow levels.
- (6) Energy Dissipator Construction. Where rock is used for an energy dissipator, rock shall be placed below the culvert outlet and embedded for a minimum of 3 feet, in accordance with Exhibit D.
- (7) Equipment. All excavation and riprap placement shall be performed using an excavator or backhoe capable of placing material without damaging the culvert.
- (8) Subgrade Preparation and Application of Surfacing Rock.
 - (a) Complete culvert installations, drainage ditches, fill reconstruction, ditchouts, and other specified work prior to the application of new surfacing rock.
 - (b) Cut out all potholes and/or washboard sections from the existing surfacing.
 - (c) Apply required patching and leveling rock, as directed by STATE.
 - (d) Process (grade and mix) the existing surface and added base rock. Provide for a crown of 4 to 6 percent or outslope of 2 to 3 percent, and compact in accordance to the "Compaction and Processing Requirements" in this Exhibit.
 - (e) Upon completion of above required work, apply, process, and compact surfacing rock in accordance to this Exhibit.

EXHIBIT D

FOREST ROAD SPECIFICATIONS

SPECIFIC ROAD IMPROVEMENT INSTRUCTIONS

Project No. 2

<u>Segment</u>	<u>Station</u>	<u>Work Description:</u>
A to C	0+00 to 200+40	Cut protruding tops and logs that are too large for mechanical brusher back a minimum of 8 feet from the edge of rock and place outside the clearing limits in stable locations.
	0+45	Replace culvert prior to adding spot rock and grading.
	2+00, 7+50, 193+00, 196+00, and 199+50	Develop 5 landings (2 in Area 1 and 3 in Area 4).
	47+50	Remove 40 CY of slough and endhaul to Waste Area 1.
	119+20 to 122+00	Remove 30 CY of slough and endhaul to Waste Area 2.
	137+30	Remove 80 CY of slough and endhaul to Waste Area 2.
	150+40	Place dissipater rock at culvert outlet using a backhoe or excavator.
	6+50 to 169+00	Clean 16 culvert inlets and outlets.
	0+00 to 200+40	Shape crowned surface with road grader and re-establish ditches.
	0+00 to 200+40	Apply turnout rock to 10 turnouts as posted in field.
	0+00 to 97+20	Apply spot rock in conjunction with grading.
	97+20 to Point C	Apply and process a 4" lift and curve widening rock.
A1 to A2	0+00 to 5+40	Shape surface with road grader.
B to B1	16+70	Clean 1 cross drain culvert inlet and outlet.
	0+00 to 41+20	Shape surface with road grader after brushing (Project 3).
	Point B1	Add turnaround rock to the junction.

EXHIBIT D

FOREST ROAD SPECIFICATIONS

SPECIFIC POST HARVEST INSTRUCTIONS

Project 3. Roadside Brushing

A to C	29+00 to 200+40	Complete brushing prior to adding rock and grading.
B to B1	0+00 to 41+20	Complete brushing prior to adding rock and grading.

Project 4. Stock pile

0+00 to 3+30	Shape surface with road grade.
0+00 to 0+50	Add junction rock in conjunction with grading to make a two way approach. Maintain a drainage dip through junction.
3+30	Clear and rock a 60' x 60' pad for stock pile as marked in field. Stock pile shall be placed on the pad and shaped for drainage. Approximate dimensions are 50' x 50' x 10' high.

Project 5.

<u>Segment</u>	<u>Station</u>	<u>Work Description:</u>
A to C	2+00, 7+50, 193+00, 196+00 199+50	Place landing patch rock in conjunction with final maintenance. Place turnaround rock in conjunction with final maintenance.
B to B1	Area 2 landings	Place landing patch rock in conjunction with final maintenance.
B2 to B3	B2	Construct tank trap to block spur as per the "TANK TRAP" diagram in Exhibit D.

EXHIBIT D

FULL BENCH AND END-HAUL REQUIREMENTS

POINT TO POINT	STA. TO STA.	CONTAINMENT / SIDECAST	WASTE AREA LOCATION	WASTE AREA TREATMENT
A to C	47+50, 199+20 to 122+00, 137+30, ditch slough	2	W1 (1)	2
B2 to B3	0+50 to 4+10	1	W3 (1, 2 - Organic debris)	2
B2 to B3	0+50 to 4+10	1	Incorporate into subgrade between station 9+50 and B3	1
B2 to B3	4+10 to 14+10 (B3)	2	W3 (1, 2 - Organic debris)	2
B2 to B3	4+10 to 14+10 (B3)	2	Incorporate into subgrade between station 9+50 and B3	2

Full Bench and End-Haul Areas General Requirements

Sidecast includes any road generated excess excavation material which is not essential as part of the road prism, is not compacted, and is below the roadway. Material shall not be sidecast unless specified above.

Clearing and grubbing debris shall be end-hauled.

Containment/Sidecast

- (1) Full: No excavated material remains below the road.
- (2) Normal/Incidental: The amount of excavated material lost over the outside edge of the road shall not exceed 1 foot in depth.

Any amount of material exceeding the containment requirements shall be removed by whatever means necessary and end-hauled to a designated waste area.

Waste Area Location

- (1) As shown on Exhibit A and as marked in the field.
- (2) Setback from slope break shall be a minimum of 20 feet horizontal measurement.

Waste Area Treatment

- (1) Deposit at waste area, spread evenly, compact, and provide adequate drainage.
- (2) Pile woody debris separate from other waste material.

EXHIBIT D
ROAD SURFACING

ROAD SEGMENT: A to C				POINT TO POINT		Sta. to Sta.		TOTAL VOLUME (CY)
Application	Rock Size and Type	Location	Depth of Rock (inches)	A to C		0+00 to 200+40		
				Volume (CY) Per		Number of		
Spot Rock	3-0" crushed	0+00 to 97+20	n/a	Mile	100	Miles	1.8	180
Base Rock	3-0" crushed	97+20 to Point C	4"	Station	22	Stations	103.2	2270
Turnouts	3-0" crushed	as marked in field	4"	Turnout	9	Turnouts	10	90
Curve widening	3-0" crushed	97+20 to Point C	4"					115
Dissipater	Pit Run (6-24")	150+40	n/a					9
Landings in Areas 1 and 4	Jaw run	2+00, 7+50, 193+00, 196+00, & 199+50	n/a	Landing	27	Landings	5	135
Total Rock for Road Segment:			A to C					2799
Post Harvest Application	Rock Size and Type	Location	Depth of Rock (inches)	A to C		199+40 to 200+40		TOTAL VOLUME (CY)
				Volume (CY) Per		Number Of		
Landing patch	3-0" crushed	2+00, 7+50, 193+00, & 196+00	n/a	Landing	9	Landings	4	36
Turnaround	3-0" crushed	199+50	n/a	Landing	27	Landings	1	27
Total Rock for Road Segment:			A to C					63

ROAD SEGMENT: A3 to A4 (Stock Pile)				POINT TO POINT		Sta. to Sta.		TOTAL VOLUME (CY)
Application	Rock Size and Type	Location	Depth of Rock (inches)	A3 to A4		0+00 to 3+30		
				Volume (CY) Per		Number of		
Base Rock	Jaw run	Stock pile pad	12"	Pads	135	Pads	1	135
Junctions	3-0" crushed	A3	n/a	Junction	18	Junctions	1	18
Stock pile	3-0" crushed	A4	n/a	Pile	504	Piles	1	504
Total Rock for Road Segment:			A3 to A4					657

EXHIBIT D

ROAD SURFACING

ROAD SEGMENT: B to B1				POINT TO POINT		Sta. to Sta.		TOTAL VOLUME (CY)
Application	Rock Size and Type	Location	Depth of Rock (inches)	B to B1		0+00 to 41+20		
				Volume (CY) Per		Number of		
Spot Rock	3-0" crushed	0+00 to 41+20	n/a	Mile	200	Miles	0.8	162
Turnaround	3-0" crushed	B1	n/a	Turnaround	18	Turnaround	1	18
Total Rock for Road Segment:			A to C					180
Post Harvest Application	Rock Size and Type	Location	Depth of Rock (inches)	A to C		199+40 to 200+40		TOTAL VOLUME (CY)
				Volume (CY) Per		Number Of		
Landing patch	3-0" crushed	Area 2	n/a	Landing	9	Landings	5	45
Total Rock for Road Segment:			B to B1					45

Maintenance ROCK	24"-6"(pit run)	6"-0"(Jaw run)	3"-0"	1½"-0"	¾"-0"
	--	--	--	369	--

ROCK TOTALS	24"-6"(pit run)	6"-0"(Jaw run)	3"-0"	1½"-0"	¾"-0"
Cubic Yards	9	270	3465	369	--
Tons	12	365	4678	498	--

Roads shall be uniformly graded, shaped and approved by STATE prior to rocking.

Rock volumes are rounded to nearest 9 cy load.

ROCK ACCOUNTABILITY

PURCHASER shall obtain subgrade approval from STATE prior to rocking. Rocking shall be limited to periods when weather conditions are acceptable to STATE and when sediment will not enter streams. Additional surfacing needed because of construction season or construction practice is not included in the preceding ROAD SURFACING table, and shall be furnished at PURCHASER expense.

Rock accountability shall be determined by the following methods, as directed by STATE. STATE shall be given 24 hours' notice prior to rocking.

Depth Measurement. Rock shall be spread and compacted according to the depths specified in Exhibit D. Truck measure volumes are given, but shall not limit the amount of rock spread.

Depth shall be determined in the most compacted area of the surface cross section. The depth of compacted aggregates shall not vary more than 1 inch from the depth specified in the "Road Surfacing" table in Exhibit D. The average depth for each road segment shall be the specified depth or greater. If additional rock is required because of insufficient depth, the locations and volumes to be added shall be determined by STATE.

EXHIBIT D

Load Records. Notify STATE before spreading the rock and maintain a record of all rock delivered for spreading. Make the record available for STATE inspection. A report listing the amount of rock delivered the prior month must be submitted no later than the 15th of each month.

CRUSHED ROCK SPECIFICATIONS

Source. Crushed rock shall be obtained from a STATE approved commercial rock source.

Materials. The material shall be fragments of rock crushed to the required size. The material shall be well graded, consistent, and free from vegetation and lumps of clay. STATE may require screening and/or rejecting of materials utilized for production of crushed rock for the purpose of removing excess fine material. Excess fines are present, when greater than 5 percent of a total rock sample weight, passes a #200 sieve.

Quality and Grading Requirements. The base material shall be rock. River gravel shall not be used. Crushed rock shall meet the grading requirements that follow;

Rock strength: the material from which base material is produced or manufactured shall meet the following test requirement for Aggregate.

Hardness - Test Method AASHTO T 96 30 percent Maximum.

Durability – Test Method ODOT MT 208.

Passing No: 20 sieve: 30% Maximum.

DURABLE CRUSHED ROCK SPECIFICATIONS

Grading Requirements

<u>For 1½"-0"</u>	Passing	2" sieve	100%
	Passing	1½" sieve	90-100%
	Passing	¾" sieve	60-90%
	Passing	¼" sieve	30-50%
	Passing	No. 10 sieve	15-30%
	Passing	No. 40 sieve	7-15%

<u>For 3"-0"</u>	Passing	4" sieve	100%
	Passing	3" sieve	90-100%
	Passing	1½" sieve	60-90%
	Passing	¾" sieve	40-60%
	Passing	¼" sieve	20-40%
	Passing	No. 10 sieve	5-20%

JAW-RUN and RIPRAP ROCK SPECIFICATIONS

<u>For Jaw-Run</u>	Passing	6" sieve	100%
	Passing	3" sieve	45-65%

For Pit Run A minimum of 30 percent of the material shall measure a minimum of 24 inches, measured in one dimension. Material shall be clean, well graded, and free of 2"-0" fines.

Control of gradation shall be by visual inspection by STATE.

EXHIBIT D

COMPACTION AND PROCESSING REQUIREMENTS

Moisture Content: Compaction must take place when moisture content of the materials being compacted is favorable for effective compaction as determined by STATE.

Compaction Pass: A pass is defined as traveling a road section forward and then backward over that same section.

Subgrade. Subgrade surfaces of the road segments listed below shall be compacted. Compaction shall be accomplished by traveling all surfaces from shoulder to shoulder until the surface is hard and visible deformation ceases. At least 3 passes shall be made over the entire width and length of the road. Compaction shall be accomplished by using one or more of the approved equipment options listed below:

Subgrade shall be outsloped at 2 to 3 percent as specified in the "Forest Roads Specifications" table in Exhibit D.

ROAD SEGMENT	COMPACTION EQUIPMENT OPTIONS
B2 to B3	3

Fills. Embankments and fills shall be placed in (approximately) horizontal layers not more than 8 inches in depth. Each layer shall be separately, and thoroughly, compacted. Compaction equipment shall be operated over the entire width of each layer until visible deformation of the layers ceases. At least 3 passes shall be made over the entire width and length of each layer.

Placing individual rocks or boulders with more depth than the allowed layer thickness shall be permitted, provided the embankment will accommodate them. Such rocks and boulders shall be at least 6 inches below the subgrade. They shall be carefully distributed and the voids filled with finer material, forming a dense and compacted mass. Compaction shall be accomplished by using one or more of the approved equipment options listed below:

ROAD SEGMENT	COMPACTION EQUIPMENT OPTIONS
B2 to B3	3 and/or 4
A to C Station 0+45 (culvert fill)	2

EXHIBIT D

COMPACTION AND PROCESSING REQUIREMENTS

Crushed Rock. The rock shall be uniformly mixed and spread in layers on the approved roadbed. Each layer of crushed rock shall be moistened or dried to uniform moisture content suitable for maximum compaction and compacted in layers not to exceed 6 inches in depth. When more than 1 layer is required, each shall be shaped and compacted before the succeeding layer is placed. Any irregularities or depressions that develop during compaction of the top layer shall be corrected by loosening the material at these places and adding or removing material until the surface is smooth and uniform. Each layer shall be compacted with a minimum of 3 passes over the entire width and length of the road until the surface is smooth and hard and visible deformation ceases. Compaction shall be accomplished by using one or more of the approved equipment options listed below:

Rock shall be compacted and processed during the same project period it is spread, unless otherwise approved in writing by STATE.

Rock shall be crowned at 4 to 6 percent or outsloped at 1 to 3 percent as specified in the "Forest Roads Specifications" table in Exhibit D.

ROAD SEGMENT	COMPACTION EQUIPMENT OPTIONS
A to C (Station 97+20 to 200+40)	1 and 4
Spot, landing patch, turnaround rock	4

Jaw Run Rock. The rock shall be uniformly mixed and spread in layers on the approved roadbed.

ROAD SEGMENT	COMPACTION EQUIPMENT OPTIONS
A to C (landings)	3
A4 (Stock pile pad)	3

COMPACTION EQUIPMENT OPTIONS

- (1) Vibratory Rollers. The drum shall have a smooth surface, a diameter not less than 48 inches, a width not less than 58 inches, and a turning radius of 15 feet or less. The vibratory roller shall be self-propelled and operated at speeds ranging from 0.9 miles to 1.8 miles per hour, as directed by STATE.
- (2) Vibratory Hand-Operated or Backhoe-Mounted Tamper. Vibratory hand-held or hydraulic tampers shall be used for compaction of backfill materials around culverts. The tamper shoe dimensions shall be a minimum of 10" X 13" and capable of a centrifugal force of 2,250 pounds.
- (3) Crawler tractor or excavator. Equipment weighing 40,000 lb. or more shall be operated continuously over material until visible deformation ceases.
- (4) Loaded Dump Trucks. Dump trucks shall be routed over the entire cross section of the road surface. Loaded trucks shall cover all of the subgrade with a minimum of three passes.

EXHIBIT D
CULVERT SPECIFICATIONS

All culvert materials shall be furnished and installed by PURCHASER, unless otherwise specified in the Contract.

Culvert shall be constructed of corrugated aluminized (Type 2) steel.

Aluminized (Type 2) steel culverts shall meet the requirements of AASHTO M-36-03¹.

Culvert shall be located according to the as staked in the field or as specified in special instructions. The STATE Representative shall determine final culvert locations and stake the locations in the field prior to installation.

Cross drains shall be skewed to fit the required culvert length to the road prism.

Cross drain culverts shall be installed at a slope steeper than the incoming ditch grade, but not less than 3 percent or greater than 10 percent.

The foundation and trench walls for all culverts shall be free from logs, stumps, limbs, stones, and other objects which would dent or damage the culvert. The culvert trench shall be excavated 3 culvert diameters wide to permit compaction and working on each side of the culvert. Tamping shall be done in 6-inch lifts, 1 culvert diameter each side of the culvert. Bedrock shall be excavated as required to provide a uniform foundation for the full length of the culvert.

Backfill shall consist of, job-excavated soil free of stumps, limbs, rocks, or other objects which would damage the culvert.

Transporting of the culvert shall be done carefully. Dragging or allowing free fall from trucks or into trenches shall not be permitted.

Minimum height of cover over top of culvert to subgrade when road is to be rock shall be 18" including surface rock depth.

Lengths of individual culvert sections shall be not less than 10 feet, unless otherwise provided for in special instructions.

The ends of each culvert shall be free of logs and debris which would restrict the free flow of water.

The intake end of relief culverts shall be provided with a sediment catching basin 3 feet in diameter at the bottom. The outlet end of any culvert which would allow water to erode embankment soil shall be provided with an energy dissipator, half round, or other approved slope protection device. Construct lead-off ditches away from culvert outlets where the slope gradients restrict the free flow of water.

Compaction by tamping utilizing a Vibratory Hand-Operated or Backhoe-Mounted Tamper is required for all culverts.

EXHIBIT D

CULVERT SPECIFICATIONS

All culverts scheduled for replacement shall be removed from STATE land and hauled to an approved refuse site in the same project period in which replacement occurred.

A manufacturer's certification that the product was manufactured, tested, and supplied in accordance with this specification shall be furnished to STATE upon request.

Following are the minimum standard gauges for steel culvert and coupling bands. Some culverts may require different gauges and may be found in the culvert listing.

<u>Dia.</u>	<u>Steel Culvert</u>	<u>Thickness</u>		<u>Band Gauges</u>	<u>Band Widths (")</u>	
	<u>Gauge</u>	<u>Uncoated</u>	<u>Coated</u>		<u>Annular</u>	<u>Helical</u>
12-15	16	(0.0598")	(0.064")	16	7	12
18-24	16	(0.0598")	(0.064")	16	12	12
30-36	16	(0.0598")	(0.064")	16	12	12

CULVERT LIST

CULVERT NO.	DIAMETER (Inches)	LENGTH (Feet)	MATERIAL TYPE	GAUGE	ROAD SEGMENT POINT TO POINT	STATION
1	18	37	ACSP	16	A to C	0+45

ACSP = Aluminized

EXHIBIT D

TYPICAL EMBEDDED ENERGY DISSIPATOR

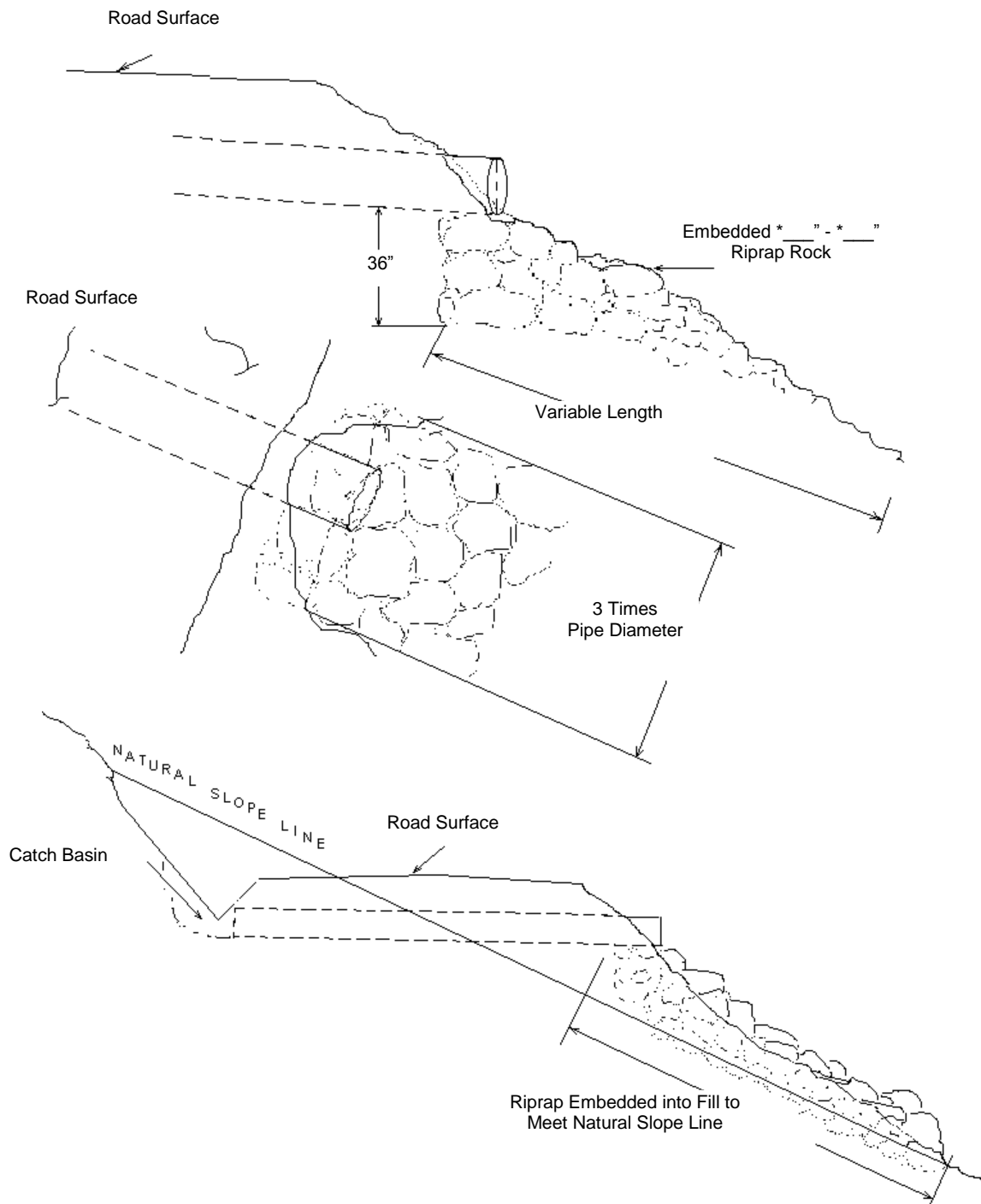
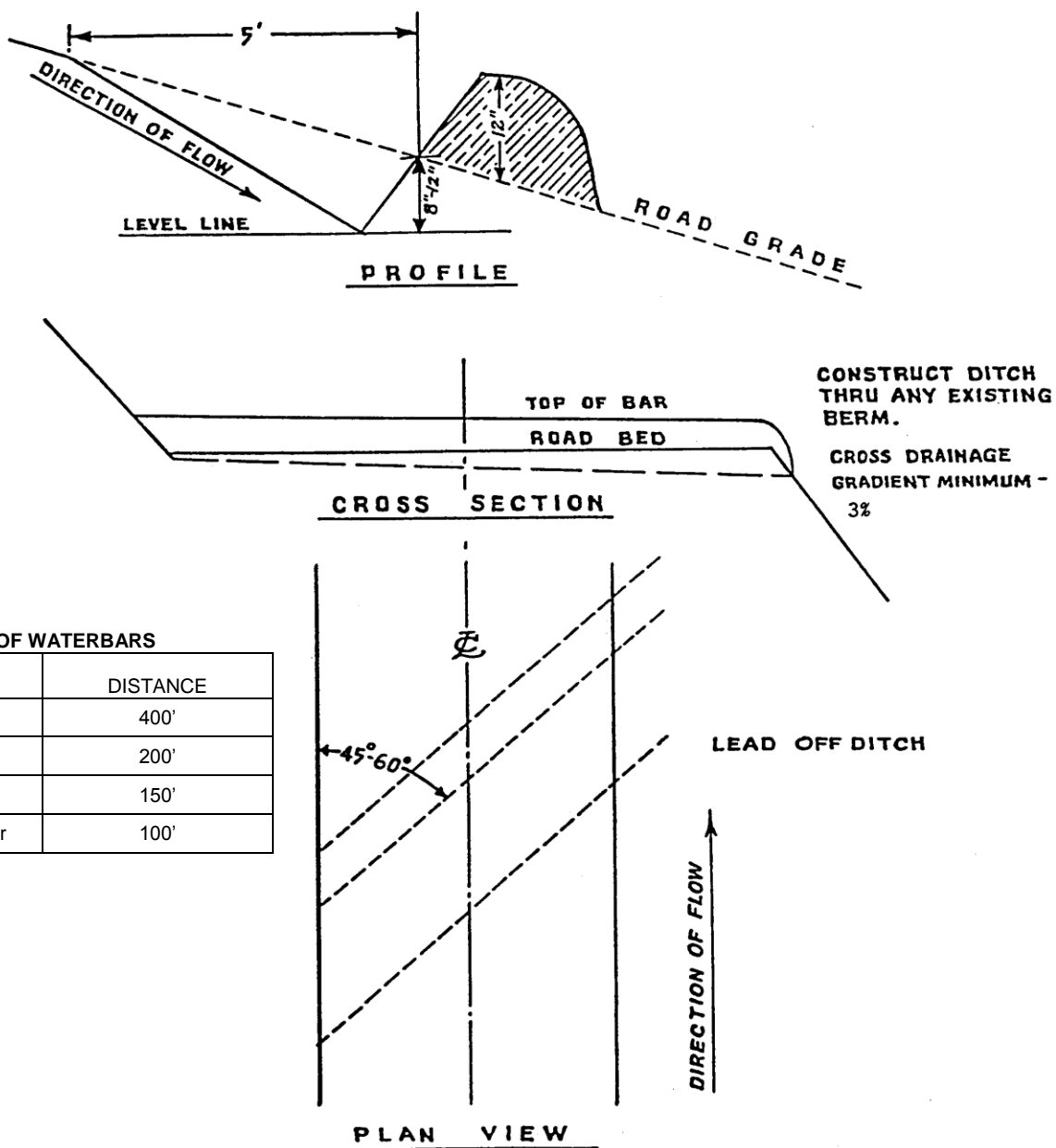

EXHIBIT D

WATERBAR SPECIFICATIONS



SPACING OF WATERBARS

ROAD GRADE	DISTANCE
≤ 5%	400'
6-10%	200'
11-15%	150'
16-20% or greater	100'

WATERBAR SPECIFICATIONS
 FOR CROSS DITCHING #298

EXHIBIT D

TANK TRAP SPECIFICATIONS

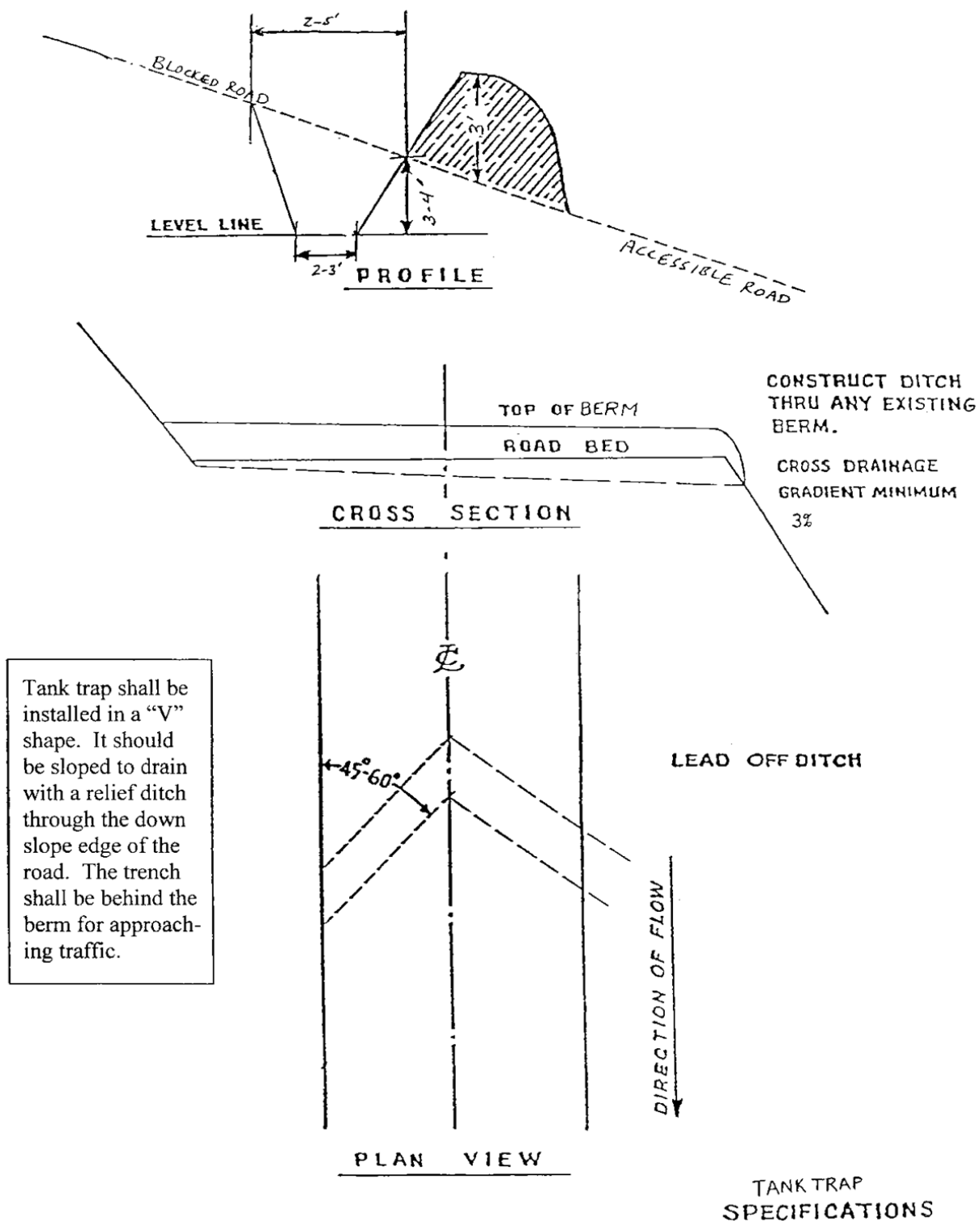
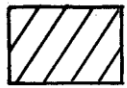

EXHIBIT E

ROAD BRUSHING SPECIFICATIONS

REQUIREMENTS



Clearing Limits

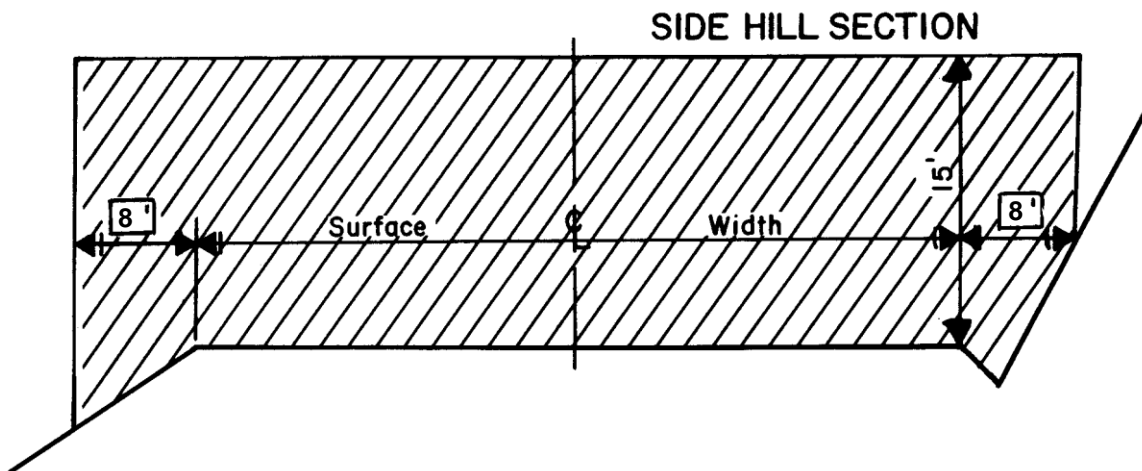

The minimum height of clearing shall be 15 feet from the road surface, and the minimum width of clearing on the cutslope sides of the road shall be 8 feet horizontal distance from the shoulder of the road and 8 feet horizontal on the down slope side from the road shoulder. In situations where site distance is an issue brushing heights on the cutslope may vary from the drawing, as directed by STATE.

Brush and trees shall be cut to a maximum height of 6 inches above the ground surface or obstructions such as rocks or existing stumps.

Debris resulting from the brushing operation shall be removed from the roadway, cutslope, ditches, water courses, culvert inlets and outlets and sediment catching basins. Debris shall be mulched or scattered downslope from the road or placed in other stable locations, unless otherwise approved by STATE.

Trees larger than 6 inches in diameter at stump height, located within clearing limits but outside of the ditchline or shoulder, shall not be cut down, but shall be limbed for road visibility. Planted or established conifers, located within brushing limits but outside of the ditchline or shoulder, shall not be cut down, but shall be limbed for road visibility unless otherwise directed by STATE.

Existing debris on the roadway, cutslope, ditchline, or catch basin shall be removed and treated. Debris shall be mulched or scattered downslope from the road or placed in other stable locations. Large non-merchantable debris, 6 inches or larger in diameter, shall be placed in stable locations outside the clearing limits, unless otherwise approved by STATE.

When spur roads to be brushed end with a Landing, the Landing is to be brushed as directed by STATE.

CULVERT AND ROAD MARKER DAMAGES. Culvert and road markers damaged, or any portion of a marker damaged from PURCHASER activities shall be assessed a damage fee of \$25 per marker.

EXHIBIT F

SPECIFICATIONS FOR BRUSH AND SLASH SHOVEL PILING

Description of Work to be Done

Operation Areas: There are approximately 10 acres located on Area 1. Areas designated for work under the contract shall be treated according to the specifications given below:

Clearing - Brush, logging Slash, and other debris shall be cleared from planting sites and piled, so that 80 percent or more of the soil organic layer is exposed. Pile Slash measuring greater than 2 inches in diameter but less than 10 inches in diameter at the largest end and all brush as designated by STATE, and stack in compact, dirt-free piles. All woody vegetation other than trees is defined as brush in this exhibit.

Piles - Piles shall be located inside the project area designated for piling and shall be located at least 25 feet apart; at least 50 feet from standing timber, snags or wildlife trees, any property line or overhead transmission lines, and the county road. Piles shall be 6 to 8 feet tall with steep sides and shall cover the smallest amount of ground possible at their base.

Logs and chunks which are suitable for firewood shall be piled separately from Slash, near roads and Landings in locations designated by STATE.

Conifer Trees - shall be saved, unless otherwise directed by STATE.

Skid Trails - shall be ripped to a depth of 12 inches.

Residual Logs – where present, leave an average of 600 cubic feet of hard conifer logs per acre. Log shall contain a minimum of 10 cubic feet of volume and be no shorter than 6 feet in length. Two logs per acre shall be at least 24 inches in diameter, on the large end, where available. Hard conifer logs must be in decay class one or two as indicated by intact bark and original wood color. Trees or logs shall be left well distributed across the unit.

Protective Measures - shall comply with Oregon Forest Practice Rules issued per ORS 527.610 to 527.992. Examples of protective measures are: (1) waterbarring tractor trails where necessary to prevent runoff toward streams; (2) not windrowing in streams or streamways; and (3) leaving Stream Buffers along designated streams.

Work specifications may be modified or waived only upon written notice from STATE.

EXHIBIT F

SPECIFICATIONS FOR BRUSH AND SLASH SHOVEL PILING

Equipment Type, Equipment Operation, and Conduct of Work

The specifications given below are requirements for equipment type, equipment operation, and conduct of work under the contract.

Shovel - shall be a track-mounted machine with a ground-pressure rating of not more than 10 PSI and a net horsepower of 85 or more. The machine shall be capable of a minimum horizontal reach of 26 feet and a minimum vertical reach of 16 feet.

The bucket shall be a hydraulically controlled, 3 to 5-foot wide, "clamshell-style bucket with rake arms," with a 360-degree continuous rotation, and tooth length on rake arm shall be greater than 14 inches long, unless otherwise approved in writing by STATE.

Operator - must be experienced in operating similar equipment on land clearing operations, be able to operate the equipment proficiently, and pile the debris on the area as directed by STATE.

Support - including transport, other equipment, replacements, supplies, maintenance, and repairs shall be furnished as required to complete work; and shall be furnished without cost to STATE, other than as agreed under the contract terms.

Work Scheduling – work shall not be allowed from October 1 through May 31, unless otherwise approved in writing by STATE, and shall be started within 14 calendar days after completion of yarding activities on Area 1.

Operations shall provide for continual operation until contract work is completed, unless interrupted by poor weather, fire closures, or other uncontrollable circumstances. Equipment breakdowns shall be repaired without undue delay, and provision shall be made for replacement of equipment to prevent prolonged delays. Piling operation shall not be allowed when operations might damage sites or affect stream flows. Any exception to these instructions must be authorized in writing by STATE.

STATE Representative - shall provide directions for the conduct of work and will inspect work to determine when contract specifications have been satisfied. **No piling work shall begin until STATE has met with PURCHASER and operator to discuss work to be done.** Piling equipment shall not be removed from operation area until after STATE has approved completion.

PART IV: OTHER INFORMATION

State Timber Sale Contract
No. 341-15-49
SS Johnson Combo

NOTICE OF TRANSFER OF STATE TIMBER

Instructions

629:-Form-301-010

Complete Section 1. Mark the box which applies to you/your company in Section 2. Complete Section 3 and obtain signatures.

SECTION 1

On _____, state timber sale purchaser (Transferor)
_____, sold, exchanged or otherwise transferred to
_____, (Transferee) state timber originating from State
Timber Sale Contract No. 341-15-49.

Transferee hereby certifies that they:

- (a) Will not export the unprocessed state timber which is the subject of this transaction;
- (b) Will not sell, transfer, exchange or otherwise convey the unprocessed timber which is the subject of this transaction to any other person without first obtaining a like certification from that person; and
- (c) Are not prohibited by OAR's 629-31-005 through 045 from purchasing state timber or logs directly from the State Forester, or this is a sale of Western Red Cedar for domestic processing.

SECTION 2

- ☐ Have not exported unprocessed timber originating from private lands in Oregon in the last 24 months.
- ☐ This is a sale of hardwood logs for domestic processing.
- ☐ This is a sale of Western Red Cedar for domestic processing.
- ☐ This is a sale of pulp logs or cull logs processed at domestic pulp mills, domestic chip plants or other domestic operations for the purpose of conversion of the logs into chips.

SECTION 3

The parties understand that falsely entering into this certification, or failure to comply with the terms of this certification is a violation of the Forest Conservation and Shortage Relief Act of 1990 and OAR Chapter 629, Division 31, and is subject to any and all penalties contained therein.

Transferor:

Transferee:

Signed _____

Signed _____

Title _____

Title _____

Dated _____

Dated _____

[Note: For the purpose of this form, the definition of unprocessed timber is the same as in OAR 629-31-005]

Mail To: State Forester
2600 State Street
Salem, OR 97310