

1 inch = 1,000 feet

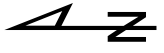

Sale Area	Harvest Type	Net Acres
1	Thin	155
2	Thin	86
3	Thin	18
<b>Total</b>		<b>259 Acres</b>

**EXHIBIT 'A'**

OF TIMBER SALE CONTRACT NO. 341-15 -10  
 PLJ  
 LOCATED IN PORTIONS OF SECTIONS 8 & 18,  
 T41S, R7E, AND SECTION 14, T41S, R6E, W.M.,  
 KLAMATH COUNTY, OR

This product is for informational purposes and may not have been prepared for, or suitable for, legal engineering, or surveying purposes.

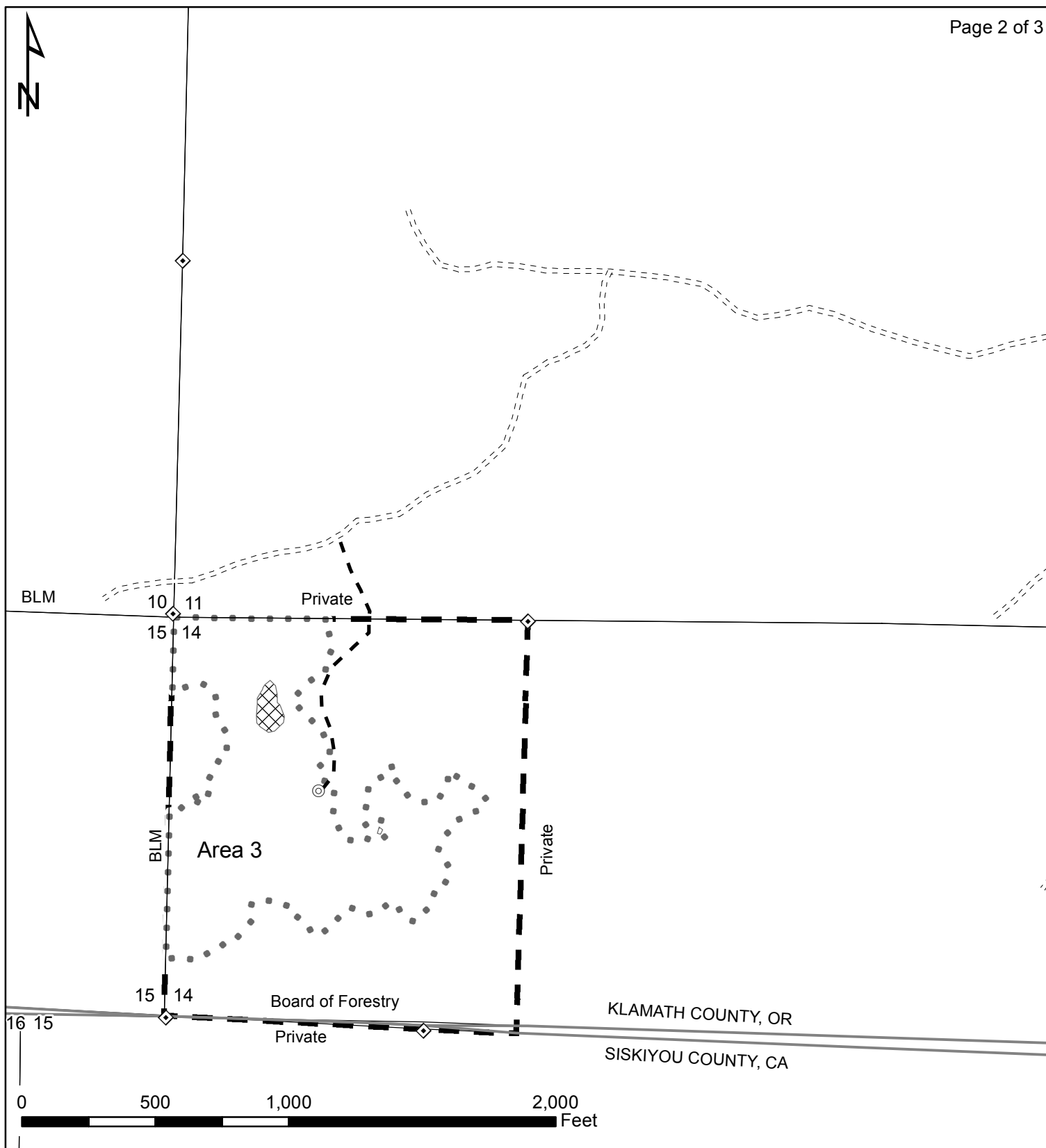

**EXHIBIT 'A'**

OF TIMBER SALE CONTRACT NO. 341-15 -10  
 PLJ  
 LOCATED IN PORTIONS OF SECTIONS 8 & 18,  
 T41S, R7E, AND SECTION 14, T41S, R6E, W.M.  
 KLAMATH COUNTY, OR

1 inch = 500 feet

This product is for informational purposes and may not have been prepared for, or suitable for, legal engineering, or surveying purposes.

Sale Area	Harvest Type	Net Acres
1	Thin	155
2	Thin	86
3	Thin	18
<b>Total - 259 Acres</b>		

	Timber Sale Boundary		Corners
	Exclusion	<b>Roads</b>	
	Property Line		PAVED
	Landings		Dirt
			Construction

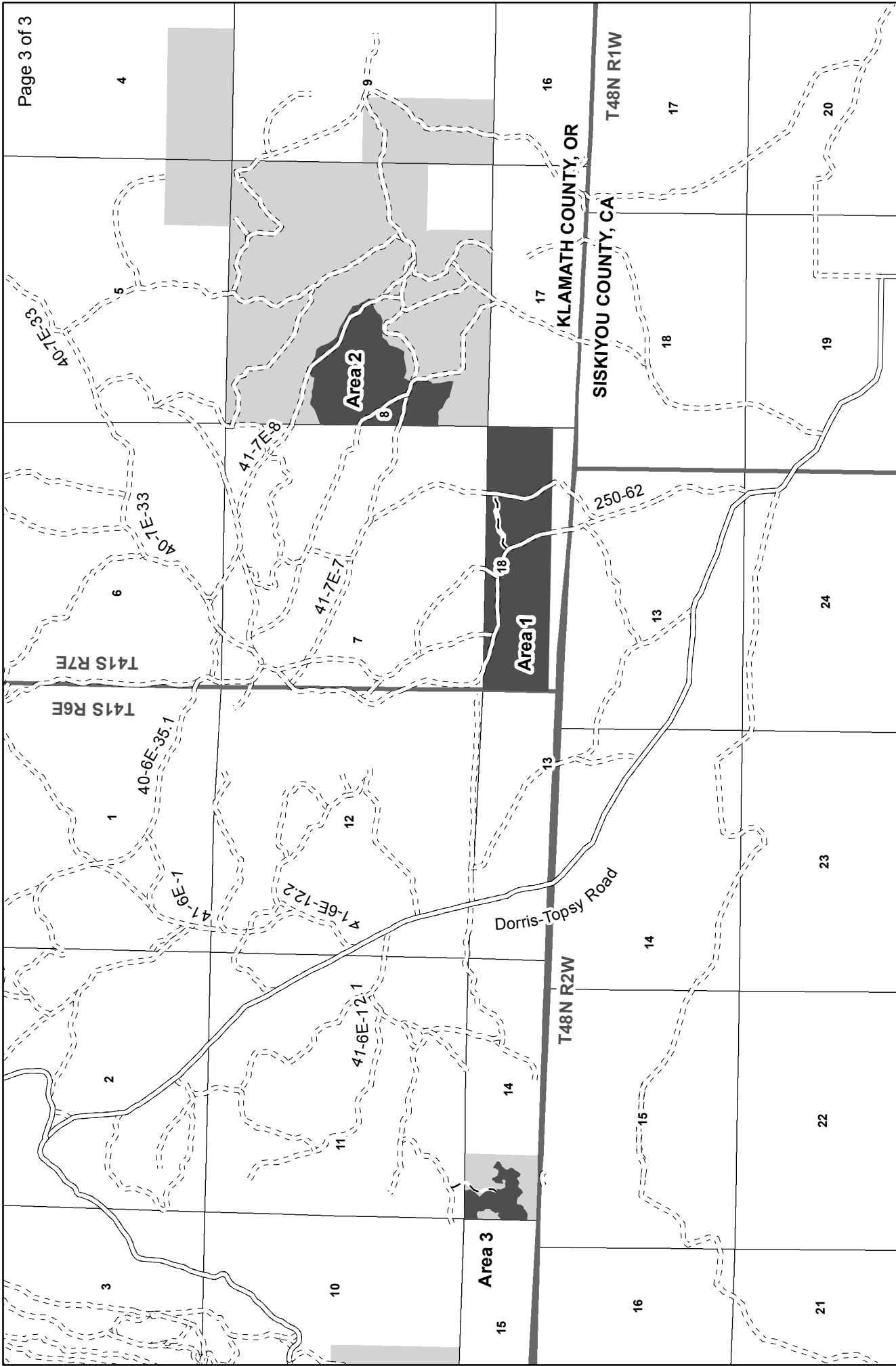

- All weather
- - - Dirt
- - - Construction
- ▬ Timber Sale Boundary
- ▬ Managed Lands by Type
- ▬ Board of Forestry

**EXHIBIT 'A'**  
**VICINITY MAP**  
 OF TIMBER SALE CONTRACT NO. 341-15-10  
 PLJ  
 LOCATED IN PORTIONS OF SECTIONS 8 & 18,  
 T41S, R7E, AND SECTION 14, T41S, R6E, W.M.  
 KLAMATH COUNTY, OR

Sale Area	Harvest Type	Net Acres
1	Thin	155
2	Thin	86
3	Thin	18
<b>Total - 259 Acres</b>		



1 inch = 0.5 miles

This product is for informational purposes and may not have been prepared for, or suitable for, legal engineering, or surveying purposes.

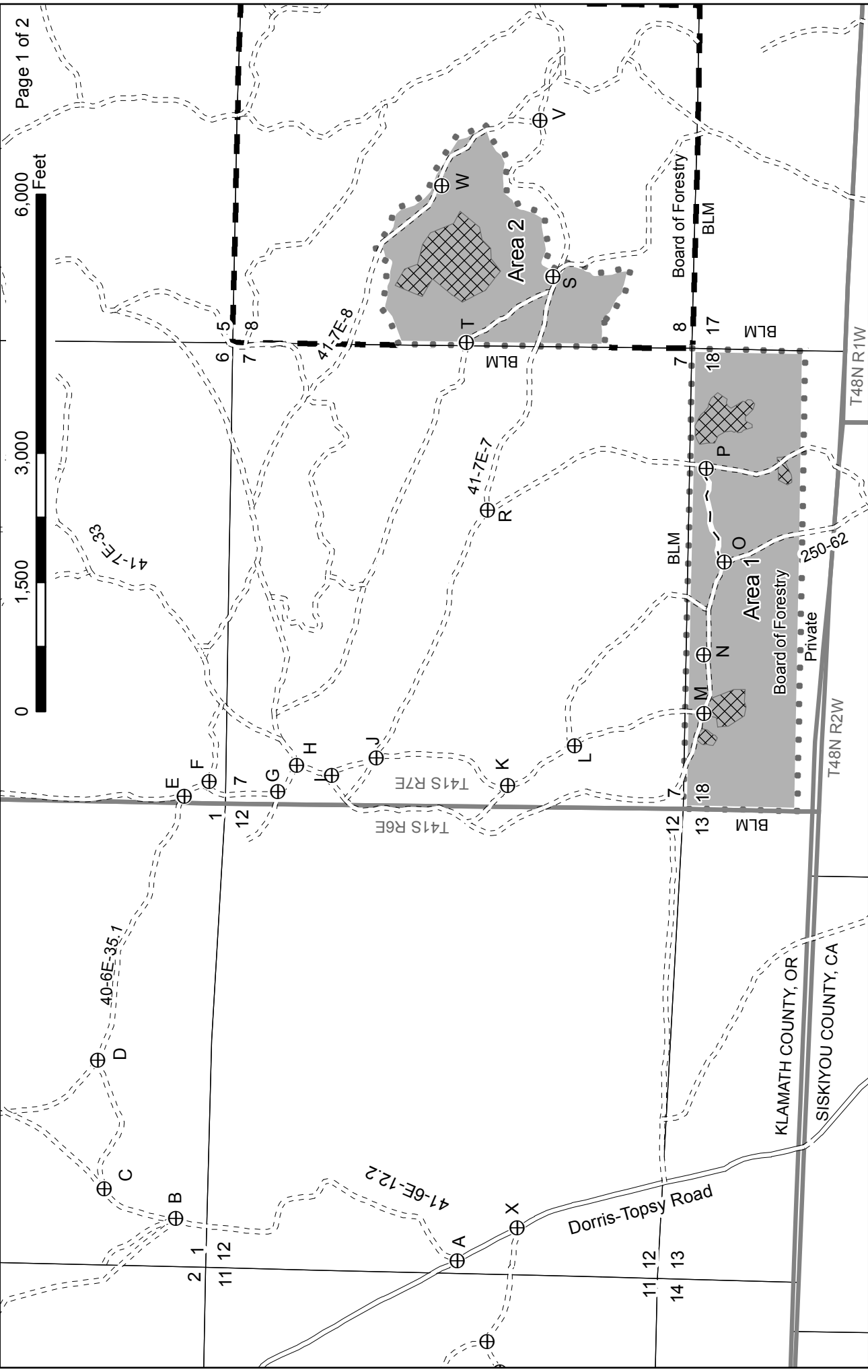
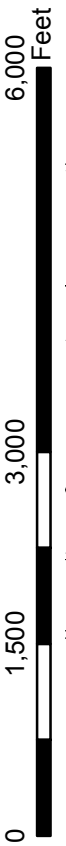

**Project Points**

- ⊕ Project Points
- ▣ Timber Sale Boundary
- ▨ Exclusion
- ▬ Property Line

**Roads**

- ▬ All Weather
- - - - - Dirt
- - - - - New Construction

1 inch = 1,500 feet

This product is for informational purposes and may not have been prepared for, or suitable for, legal engineering, or surveying purposes.



**EXHIBIT 'A' PROJECTS**  
 OF TIMBER SALE CONTRACT NO. 341-15-10  
 PLJ  
 LOCATED IN PORTIONS OF SECTIONS 8 & 18,  
 T41S, R7E, AND SECTION 14, T41S, R6E, W.M.,  
 KLAMATH COUNTY, OR

Sale Area	Harvest Type	Net Acres
1	Thin	155
2	Thin	86
3	Thin	18
<b>Total</b>		<b>259 Acres</b>

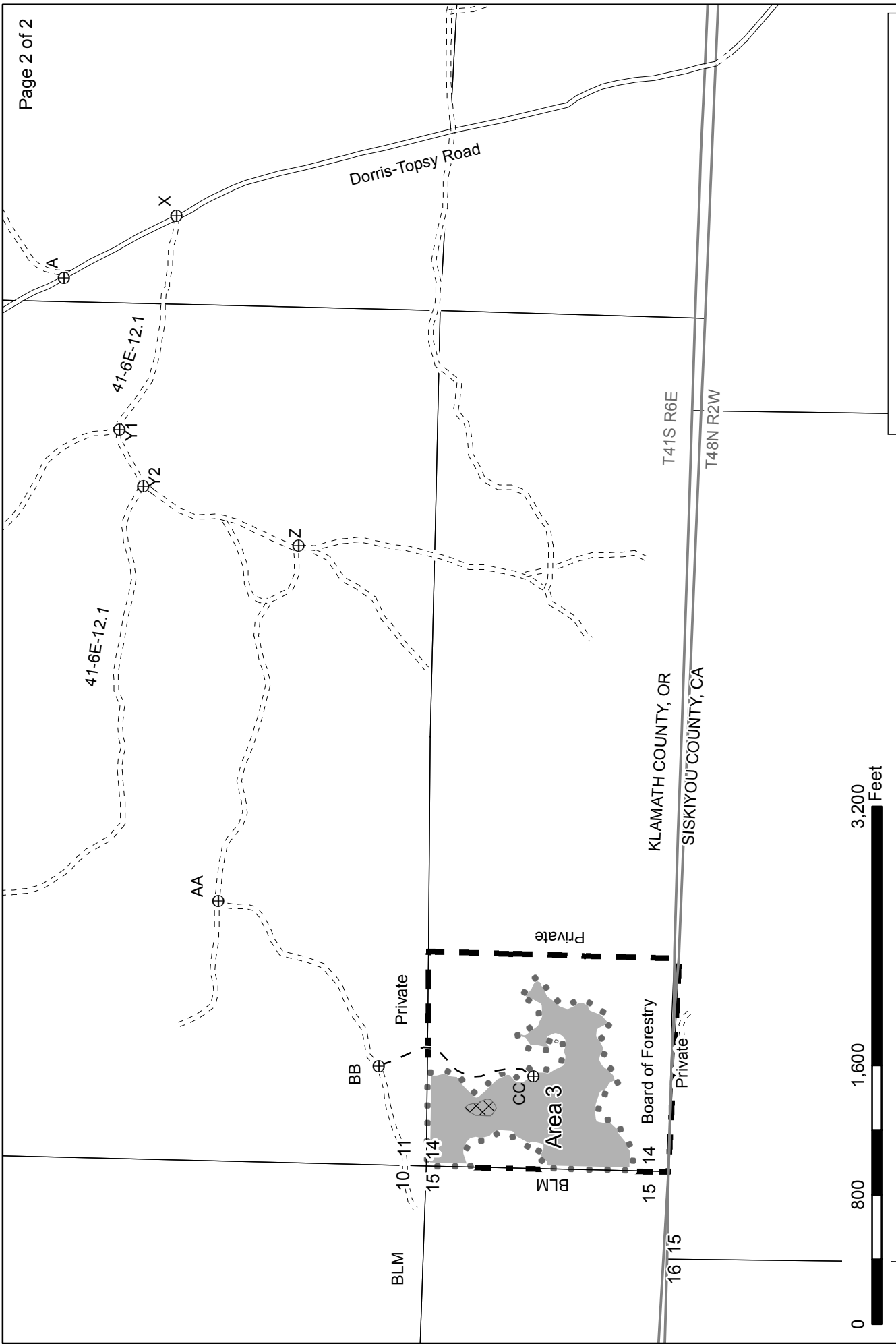

**Project Points**

- ⊕ Timber Sale Boundary
- ⊕ Exclusion
- ⊕ Property Line

**Roads**

- All Weather
- - - Dirt
- - - Construction



1 inch = 800 feet

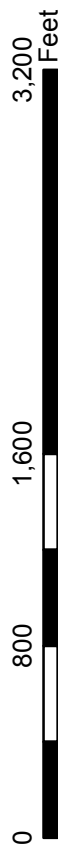

**EXHIBIT 'A' PROJECTS**

OF TIMBER SALE CONTRACT NO. 341-15-10  
PLJ

LOCATED IN PORTIONS OF SECTIONS 8 & 18,  
T41S, R7E, AND SECTION 14, T41S, R6E, W.M.,  
KLAMATH COUNTY, OR

Sale Area	Harvest Type	Net Acres
1	Thin	155
2	Thin	86
3	Thin	18
<b>Total - 259 Acres</b>		

This product is for informational purposes and may not have been prepared for, or suitable for, legal engineering, or surveying purposes.