

LEGEND

- Timber Sale Areas
- Ownership Boundary
- Paved Road
- Surfaced Road
- New Road Construction
- Quarry Site
- Stockpile Site
- Waste Area
- Pt. "A" Point for Project Work

EXHIBIT "A"
 VICINITY MAP
 OF TIMBER SALE CONTRACT NO. 341-14-39
 GILMORE RIDGE
 PORTIONS OF SECTIONS 26, 27, 33, 34, AND 35,
 T6N, R7W, W.M., CLATSOP COUNTY, OREGON



EXHIBIT "A"
OF TIMBER SALE CONTRACT NO. 341-14-39
GILMORE RIDGE
PORTIONS OF SECTIONS 26, 27, 33, 34, AND 35,
T6N, R7W, W.M., CLATSOP COUNTY, OREGON

Approximate Net Acreage	MC Acres
Area 1 (MC) -	48
Area 2 (MC) -	96
Area 3 (MC) -	61
Area 4 R/W	8
Total Sale Acreage = 213	

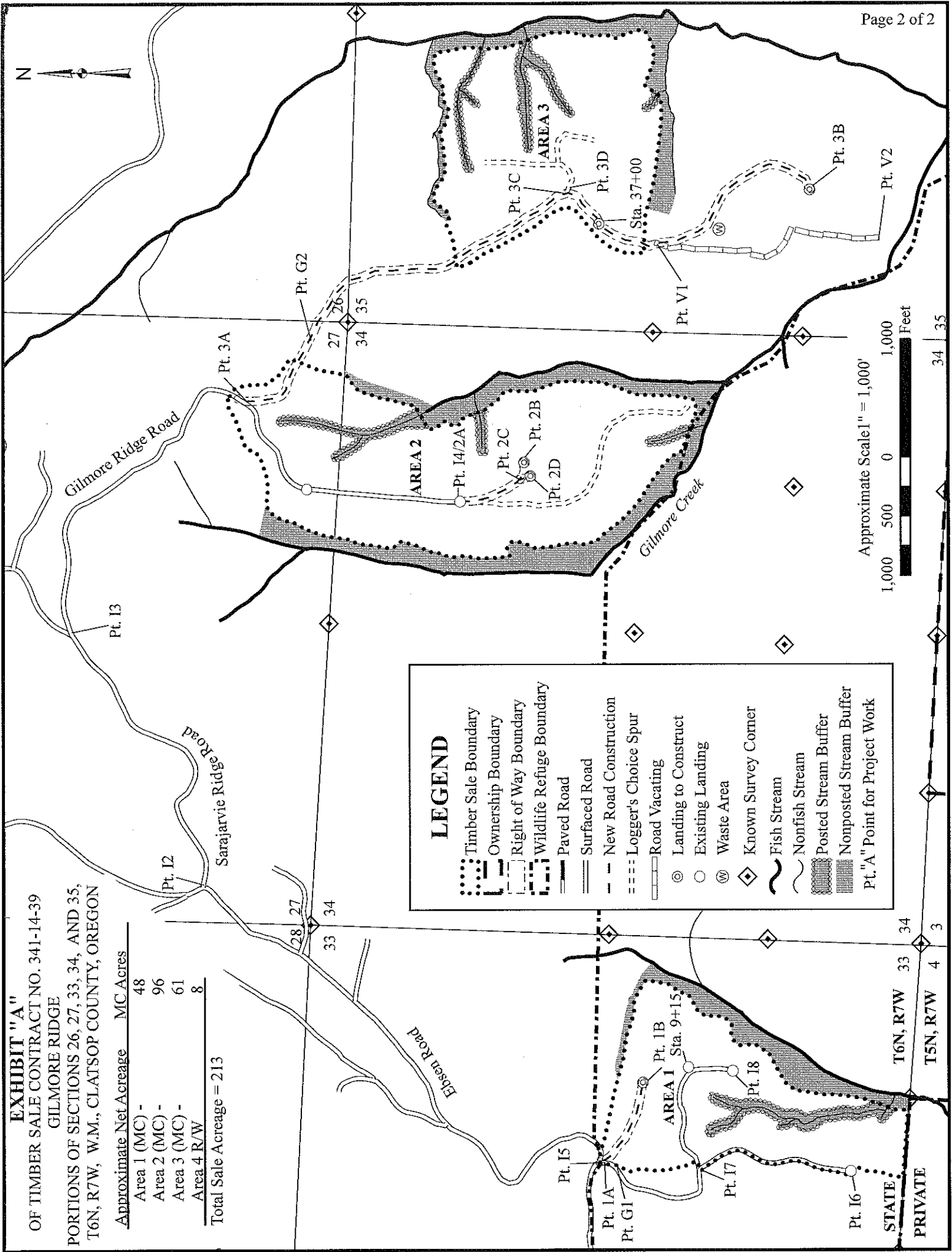

LEGEND

- Timber Sale Boundary
- Ownership Boundary
- Right of Way Boundary
- Wildlife Refuge Boundary
- ==== Paved Road
- ==== Surfaced Road
- New Road Construction
- ==== Logger's Choice Spur
- Road Vacating
- ⊙ Landing to Construct
- Existing Landing
- ⊙ Waste Area
- ⊙ Known Survey Corner
- ~ Fish Stream
- ~ Nonfish Stream
- ▨ Posted Stream Buffer
- ▨ Nonposted Stream Buffer
- Pt."A" Point for Project Work

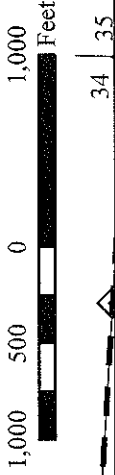

T6N, R7W 33 34
 T5N, R7W 4 3
 STATE
 PRIVATE