

Area	Type of Operation	Acres
1	Modified clearcut	108
2	Modified clearcut	118
3	Modified clearcut	39
4	Partial cut	93
5	Modified clearcut	24
6	Right-of-way	7
Total		389

Tillamook District GIS
08/27/2012
This product is for informational use and may not have been prepared or suitable for legal, engineering, or surveying purposes.

EXHIBIT A
Timber Sale Contract No. 341-13-076
POWER BALES
Portions of Sections 30 and 31, T2S, R7W,
Section 25, T2S, R8W, and
Section 6, T3S, R7W, W.M.,
Tillamook County, Oregon

- Rock source
- Stock pile
- Waste area
- Bridge
- Gate
- Survey corner
- Domestic water supply intake
- Cultural site
- Buffer
- Green tree retention area
- Area boundary
- Sale boundary
- Ownership boundary
- Perennial Type-F stream
- Perennial Type-N stream
- Unsurfaced road
- Surfaced road
- Paved road
- Abandoned road
- Blocked road
- Road construction
- OHV trail
- Non-motorized trail
- Transmission line
- Railroad



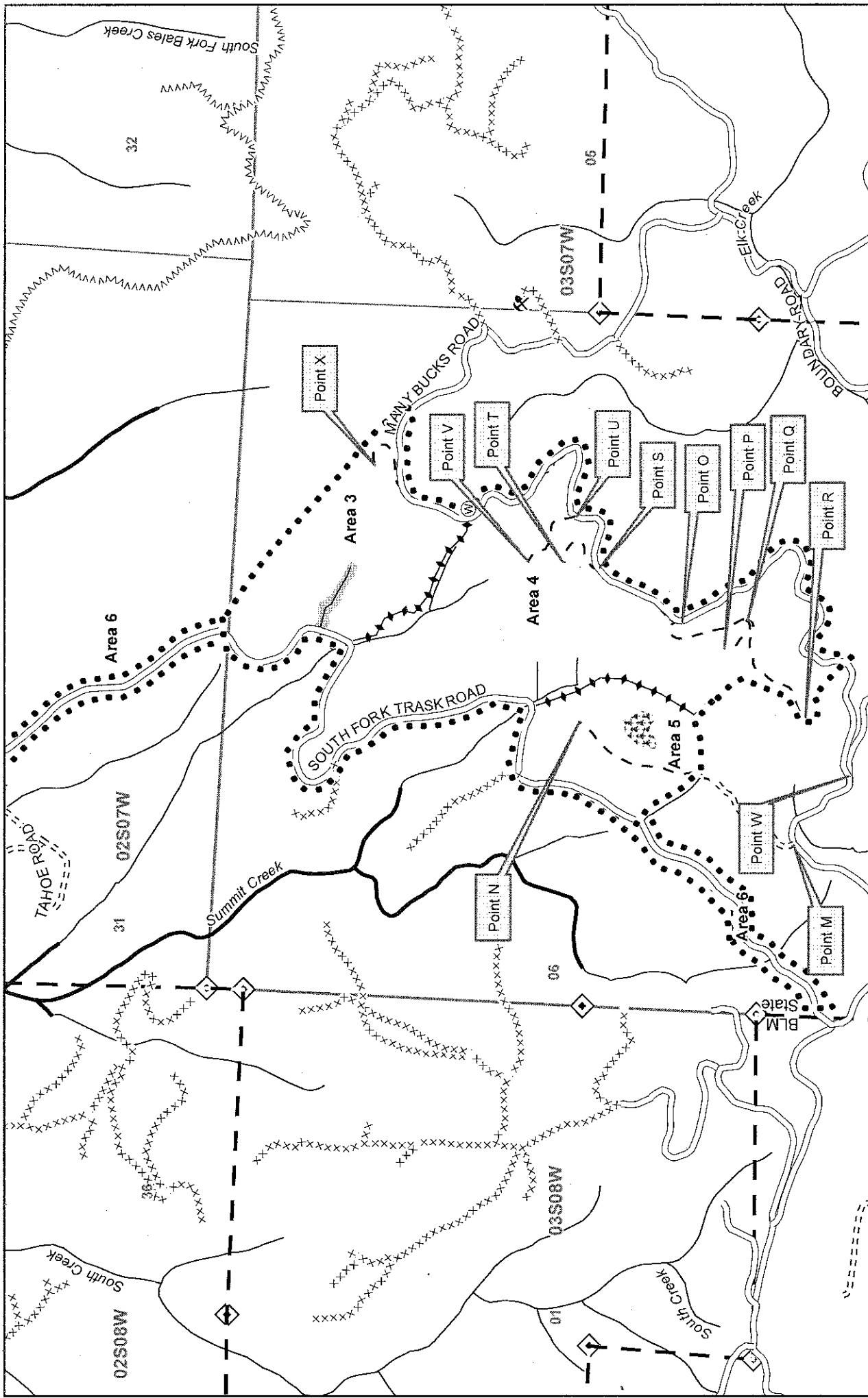

Area	Type of Operation	Acres
1	Modified clearcut	108
2	Modified clearcut	118
3	Modified clearcut	39
4	Partial cut	93
5	Modified clearcut	24
6	Right-of-way	7
Total		389

EXHIBIT A
 Timber Sale Contract No. 341-13-076
POWER BALES
 Portions of Sections 30 and 31, T2S, R7W,
 Section 25, T2S, R8W, and
 Section 6, T3S, R7W, W.M.,
 Tillamook County, Oregon

- Rock source
- Stock pile
- Waste area
- Bridge
- Gate
- Survey corner
- Domestic water supply intake
- Cultural site
- Buffer
- Green tree retention area
- Area boundary
- Sale boundary
- Ownership boundary
- Perennial Type-F stream
- Perennial Type-N stream
- Unsurfaced road
- Surfaced road
- Paved road
- Abandoned road
- Blocked road
- Road construction
- OHV trail
- Non-motorized trail
- Transmission line
- Railroad

Tillamook District GIS
 08/27/2012
 This product is for informational use and may not have been prepared or suitable for legal, engineering, or surveying purposes.

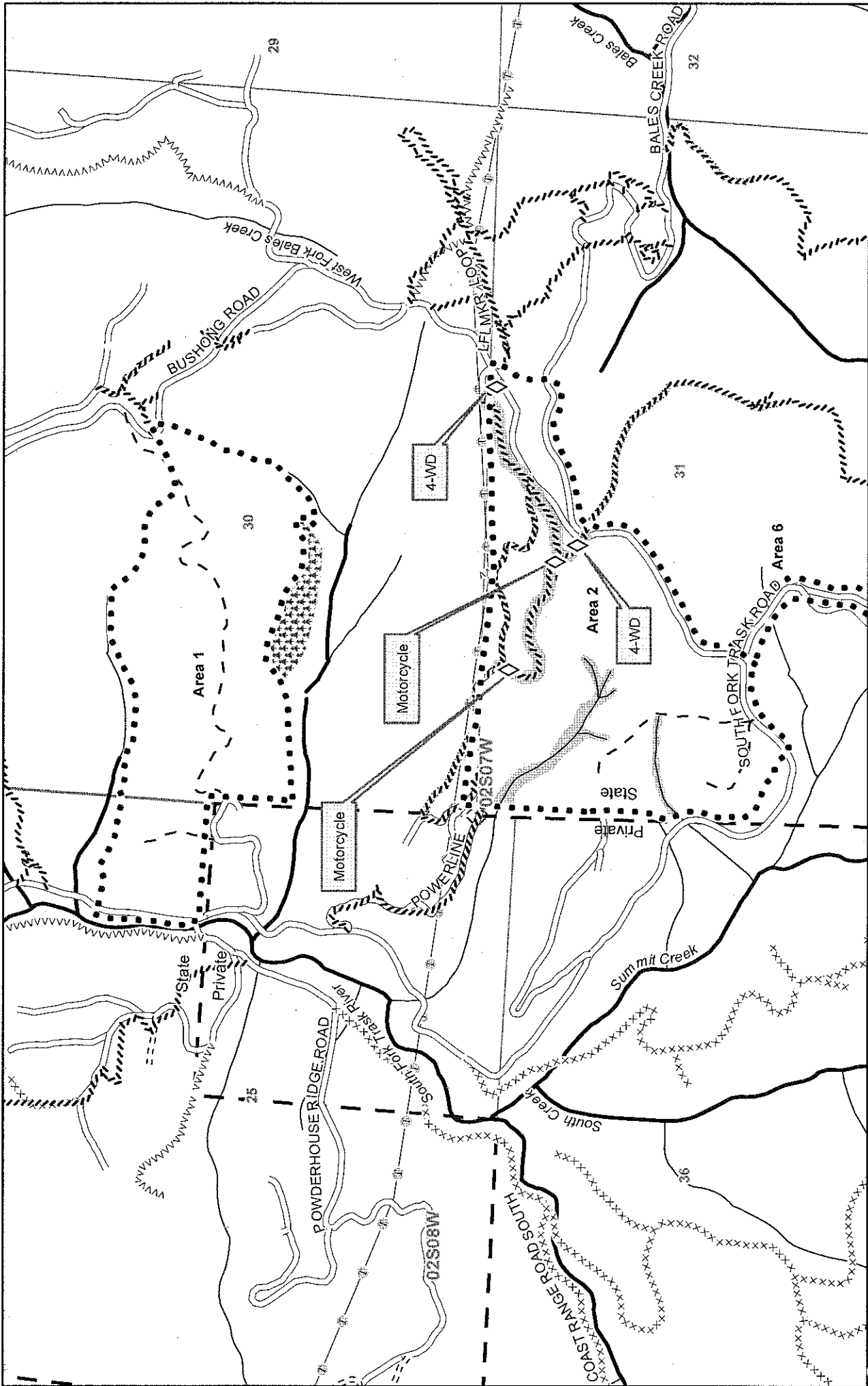

Area	Type of Operation	Acres	
		Gross	Net
1	Modified clearcut	108	102
2	Modified clearcut	118	108
3	Modified clearcut	39	37
4	Partial cut	93	91
5	Modified clearcut	24	22
6	Right-of-way	7	4
Total		389	364

EXHIBIT A - Recreation
 Timber Sale Contract No. 341-13-076
POWER BALES
 Portions of Sections 30 and 31, T2S, R7W, R7W,
 Section 25, T2S, R8W, and
 Section 6, T3S, R7W, W.M.,
 Tillamook County, Oregon

- Rock source
- Stock pile
- Waste area
- Bridge
- Gate
- Survey corner
- Domestic water supply intake
- Cultural site
- Green tree retention area
- Area boundary
- Sale boundary
- Ownership boundary
- Perennial Type-F stream
- Perennial Type-N stream
- Trail clearing required
- OHV filter
- Unsurfaced road
- Surfaced road
- Paved road
- Abandoned road
- Blocked road
- Road construction
- OHV trail
- Non-motorized trail
- Transmission line
- Railroad

1,000 0 1,000 Feet

Tillamook District GIS
 08/27/2012

This product is for informational use and may not have been prepared or suitable for legal, engineering, or surveying purposes.

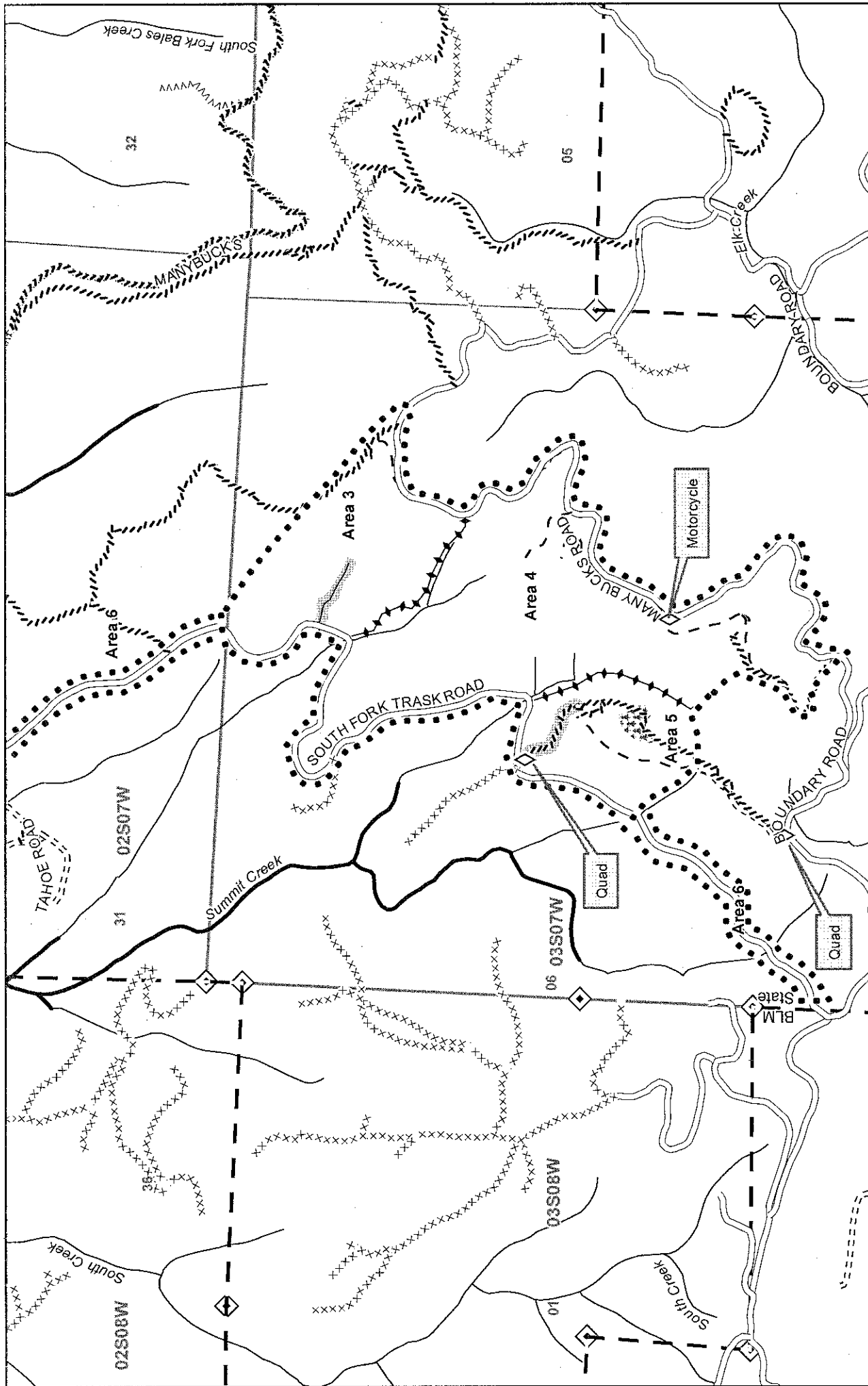

Area	Type of Operation	Gross Acres	Net Acres
1	Modified clearcut	108	102
2	Modified clearcut	118	108
3	Modified clearcut	39	37
4	Partial cut	93	91
5	Modified clearcut	24	22
6	Right-of-way	7	4
Total		389	364

Tillamook District GIS
08/27/2012
This product is for informational use and may not have been prepared or suitable for legal, engineering, or surveying purposes.

EXHIBIT A - Recreation
Timber Sale Contract No. 341-13-076
POWER BALES
Portions of Sections 30 and 31, T2S, R7W, Section 25, T2S, R8W, and Section 6, T3S, R7W, W.M., Tillamook County, Oregon

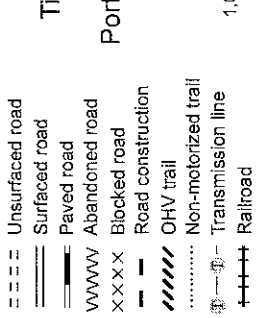

- Rock source
- Stock pile
- Waste area
- Bridge
- Gate
- Survey corner
- Domestic water supply intake
- Cultural site
- Buffer
- Green tree retention area
- Area boundary
- State boundary
- Ownership boundary
- Perennial Type-F stream
- Perennial Type-N stream
- Trail clearing required
- OHV filter
- Unsurfaced road
- Surfaced road
- Paved road
- Abandoned road
- Blocked road
- Road construction
- OHV trail
- Non-motorized trail
- Transmission line
- Railroad

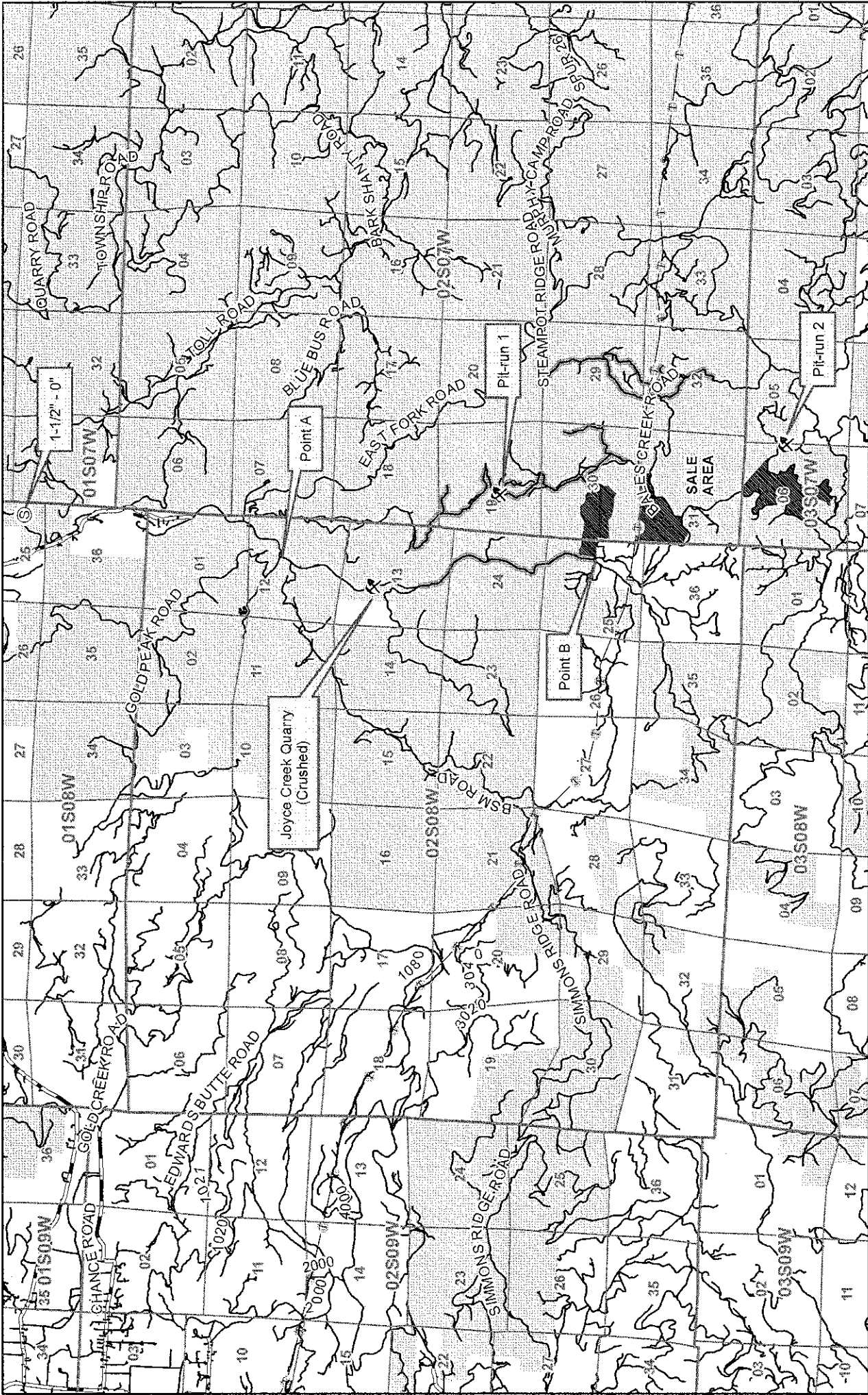
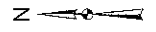

EXHIBIT A - VICINITY MAP
 Timber Sale Contract No. 341-13-076
 POWER BALES
 Portions of Sections 30 and 31, T2S, R7W,
 Section 25, T2S, R8W, and
 Section 6, T3S, R7W, W.M.,
 Tillamook County, Oregon

- Rock source
- Stock pile
- Waste area
- Bridge
- Gate
- Domestic water supply intake
- Major road
- Other road
- Transmission line
- Railroad
- Timber sale
- ODF ownership
- Brushing required



Tillamook District GIS
 09/27/2012
 This product is for informational use and may not have been prepared or suitable for legal, engineering, or surveying purposes.

