

**EXHIBIT "A"  
VICINITY MAP**

OF TIMBER SALE CONTRACT NO. 341-13-55  
THIN TO WIN  
PORTIONS OF SECTIONS 1, 12 AND 13, T7N,  
R6W, W.M., CLATSOP COUNTY, OR

← Approx. 19 miles to Astoria

1 inch = 4,000 feet

4,000 2,000 0 4,000 Feet



**LEGEND**

- Ownership
- Section Line
- Paved Road
- Surfaced Road
- Timber Sale Areas
- Designated Waterhole Use
- Rock Quarry
- Stockpile Site

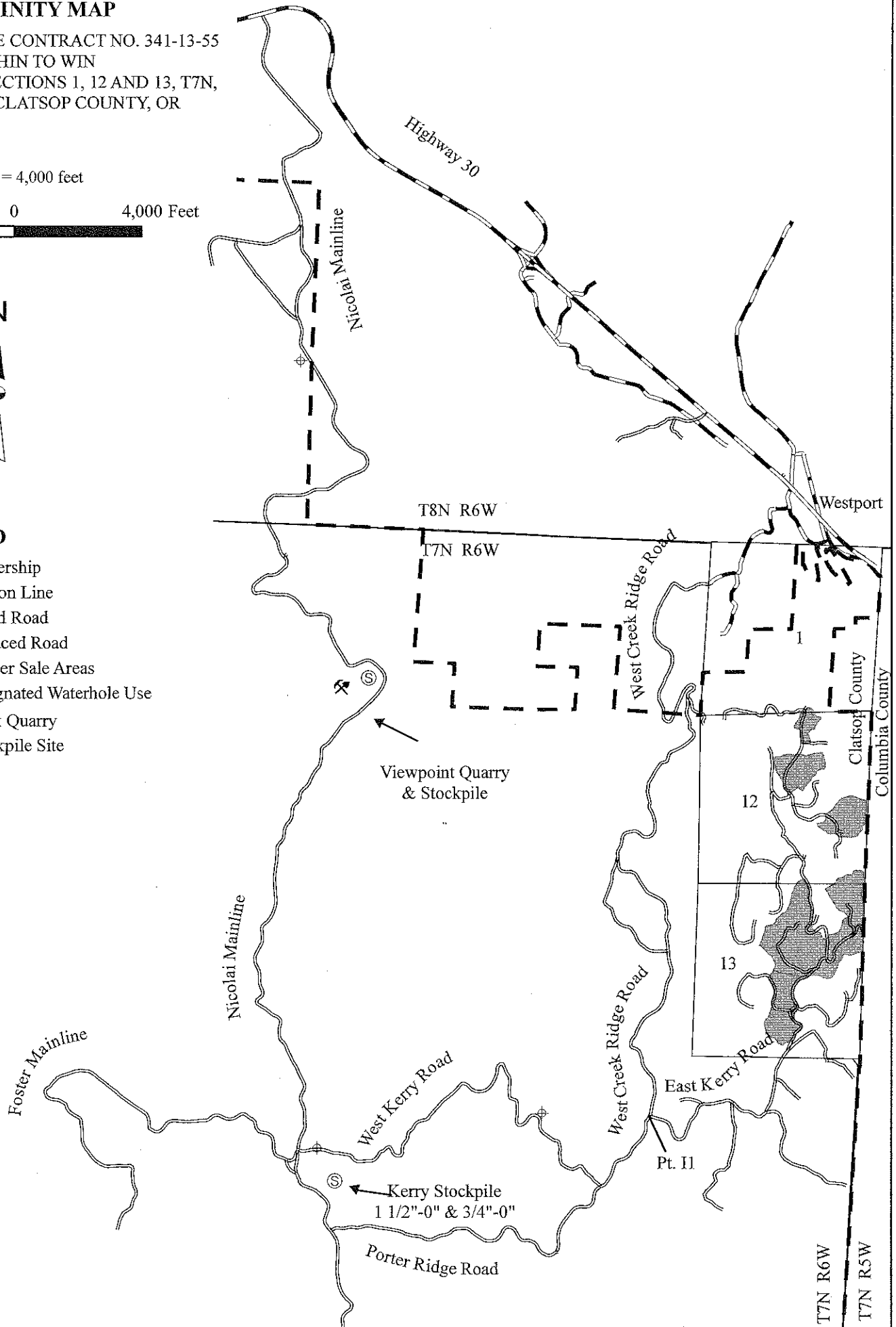

T7N R6W  
T7N R5W

Clatsop County  
Columbia County

# EXHIBIT "A"

OF TIMBER SALE CONTRACT NO. 341-13-55  
 THIN TO WIN  
 PORTIONS OF SECTIONS 1, 12 AND 13, T7N,  
 R6W, W.M., CLATSOP COUNTY, OR

1 inch = 1,000 feet

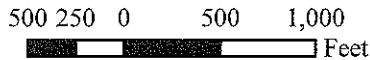

## LEGEND

- Ownership
- Survey Monuments
- Timber Sale Boundary
- Area Boundaries
- Patch Cut
- Green Tree Retention Area
- Fish Stream
- Nonfish Stream
- Buffers
- Wet Areas
- Paved Road
- Surfaced Road
- Landings
- New Construction
- Right of Way
- Unsurfaced Road
- Waste Area

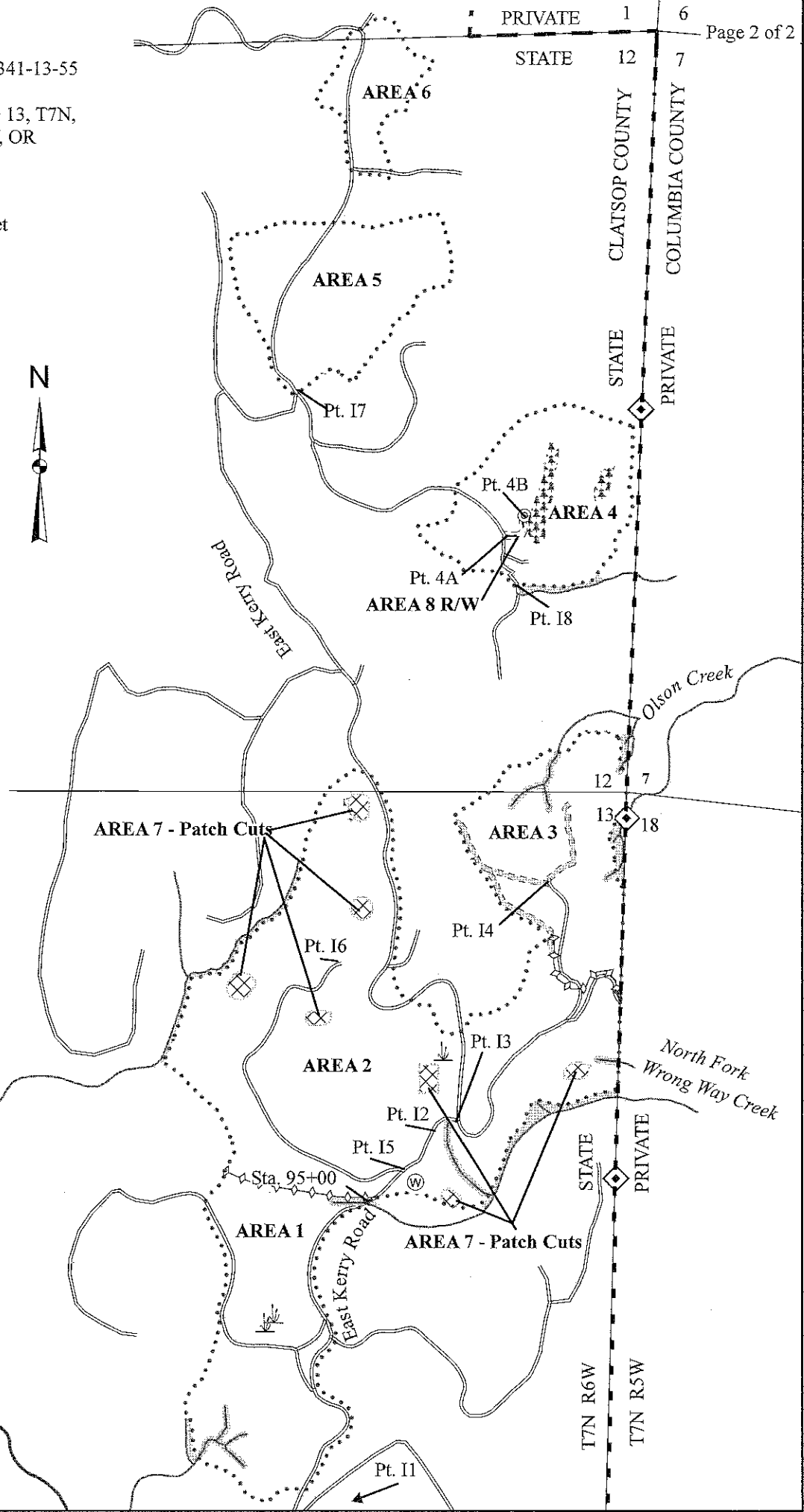

APPROXIMATE NET ACRES		
AREA	PATCH CUTS	PC ACRES
AREA 1		35.5
AREA 2		99.5
AREA 3		28.0
AREA 4		29.0
AREA 5		28.0
AREA 6		9.0
AREA 7	3.2	
AREA 8 R/W	0.3	
TOTAL	3.5	229.0
TOTAL ACRES	=	232.5