





EXHIBIT "A" VICINITY MAP

OF TIMBER SALE CONTRACT NO. 341-13-19
BUENA VISTA
PORTIONS OF SECTION 33, T7N, R6W, AND
SECTIONS 4, 5, AND 8, T6N, R6W, W.M.,
CLATSOP COUNTY, OREGON



Legend

-  Quarry
-  Paved Road
-  Existing Surfaced Road
-  Timber Sale Area
-  ODF Ownership

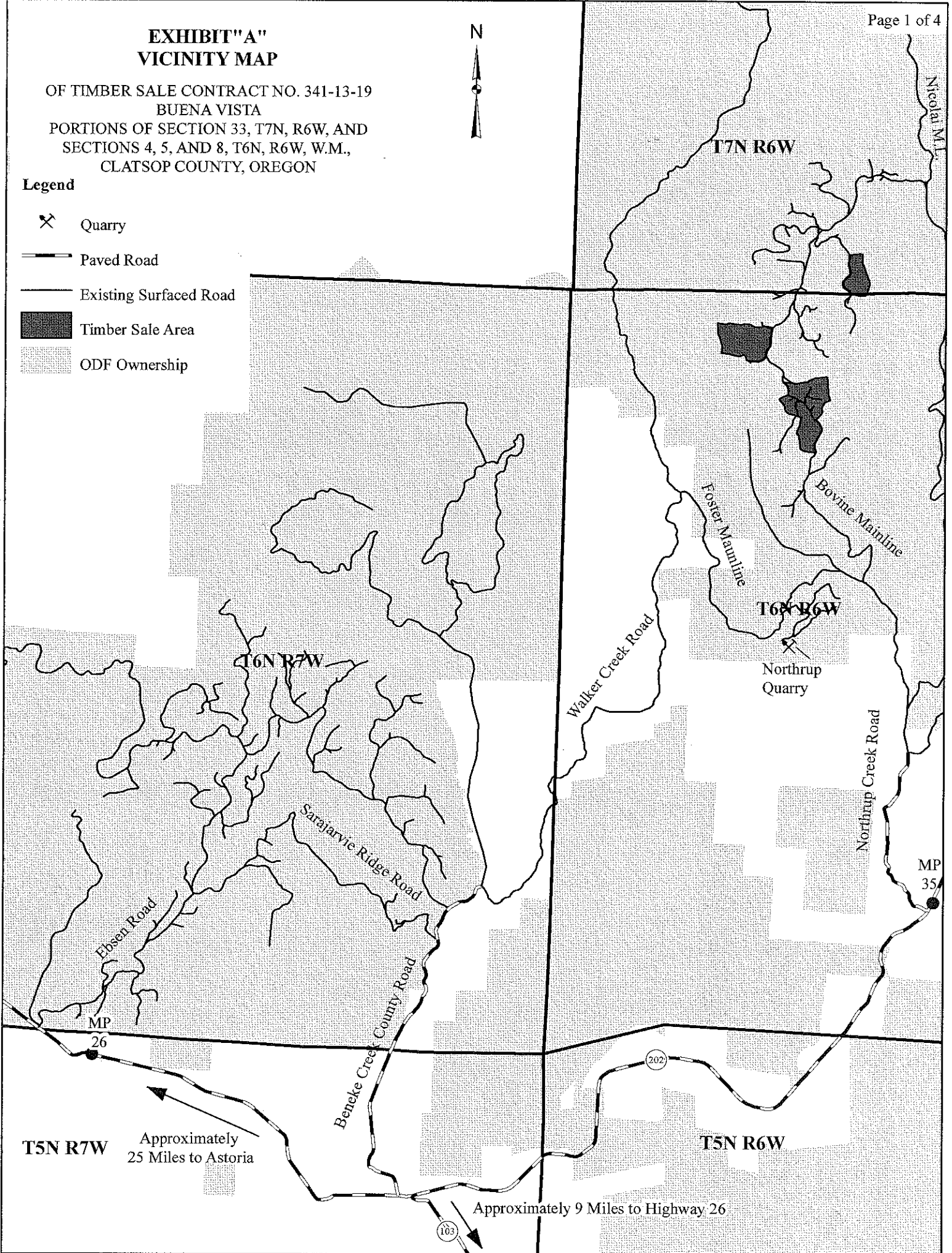
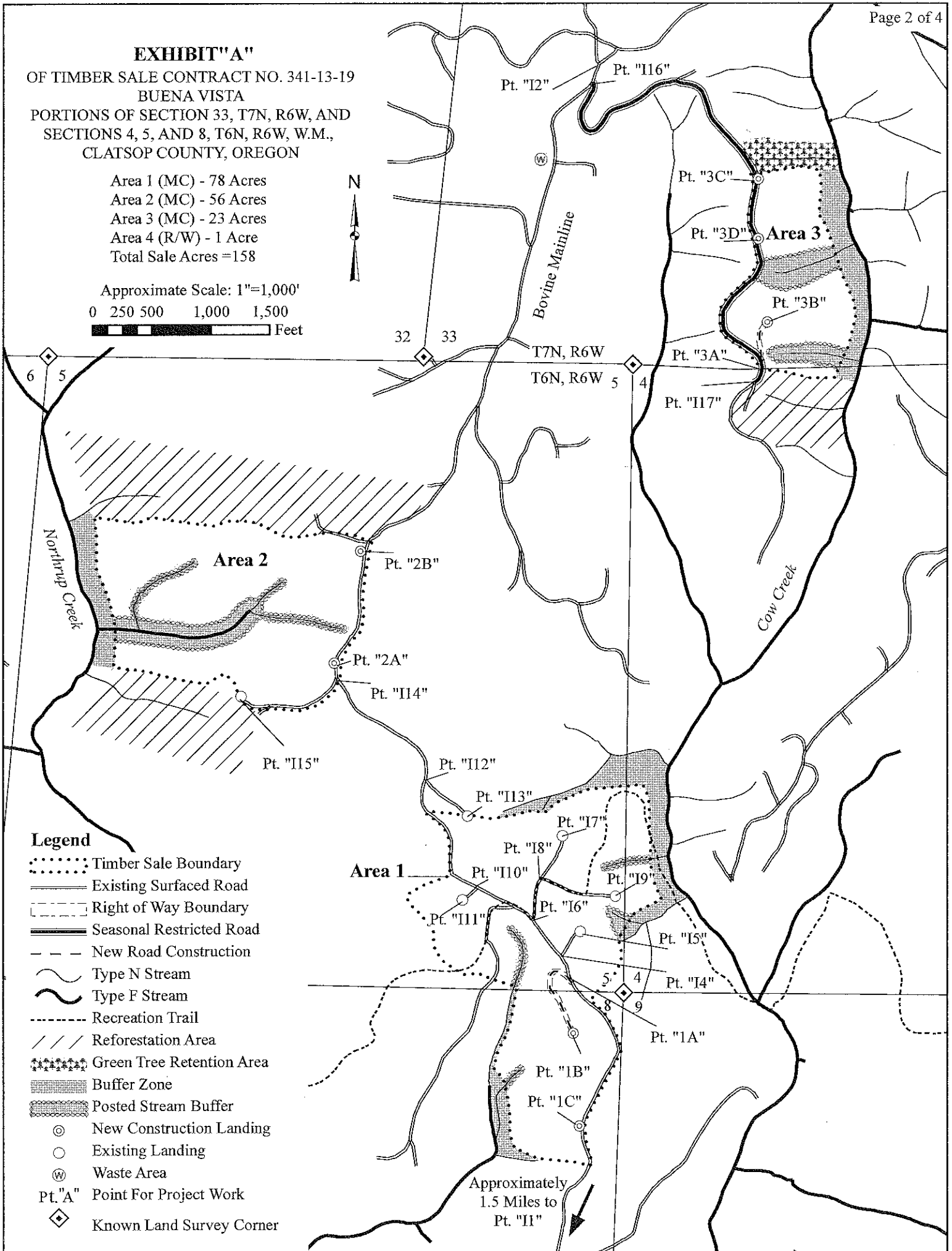

EXHIBIT "A"

OF TIMBER SALE CONTRACT NO. 341-13-19
BUENA VISTA
PORTIONS OF SECTION 33, T7N, R6W, AND
SECTIONS 4, 5, AND 8, T6N, R6W, W.M.,
CLATSOP COUNTY, OREGON

- Area 1 (MC) - 78 Acres
- Area 2 (MC) - 56 Acres
- Area 3 (MC) - 23 Acres
- Area 4 (R/W) - 1 Acre
- Total Sale Acres = 158

Approximate Scale: 1"=1,000'
 0 250 500 1,000 1,500
 Feet



Legend

- Timber Sale Boundary
- Existing Surfaced Road
- Right of Way Boundary
- Seasonal Restricted Road
- New Road Construction
- Type N Stream
- Type F Stream
- Recreation Trail
- Reforestation Area
- Green Tree Retention Area
- Buffer Zone
- Posted Stream Buffer
- New Construction Landing
- Existing Landing
- Waste Area
- Point For Project Work
- Known Land Survey Corner

Approximately
1.5 Miles to
Pt. "11"

BRUSHING MAP

OF TIMBER SALE CONTRACT NO. 341-13-19

BUENA VISTA

PORTIONS OF SECTIONS 14, 15, 21-28,
AND 33-36 T6N, R7W, AND PORTIONS OF
SECTIONS 28, 32, 33, AND 34 T7N, R6W,
AND PORTIONS OF SECTIONS 4, 5, 8,
9, AND 16, T6N, R6W, W.M.,
CLATSOP COUNTY, OREGON

Approximate Scale: 1"=2,500'



Legend

- Road to be Brushed
- Seasonally Restricted Brushing
- Paved Road
- Existing Surfaced Road
- Pt.'A" Point For Project Work

