

# PART III: EXHIBITS

State Timber Sale Contract  
No. 341-12-67  
Rebert

EXHIBIT B

Page 1 of 3  
629-Form 341-203  
Revised 06/97

## OREGON DEPARTMENT OF FORESTRY

### TIMBER SALE OPERATIONS PLAN

(See Page 2 for instructions)

Date Received by STATE: \_\_\_\_\_

(5) State Brand Information (complete):

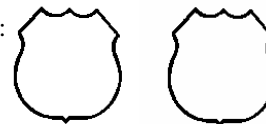

(1) Contract No.: 341-12-67

(2) Sale Name: Rebert

(3) Contract Expiration Date: October 31, 2013

Project Completion Dates: \_\_\_\_\_

(4) Purchaser: \_\_\_\_\_

(6) Purchaser Representatives:

|                 |              |                            |             |
|-----------------|--------------|----------------------------|-------------|
| Projects: _____ | Phone: _____ | Cell/Other<br>Phone: _____ | Home: _____ |
| Projects: _____ | Phone: _____ | Cell/Other<br>Phone: _____ | Home: _____ |
| Projects: _____ | Phone: _____ | Cell/Other<br>Phone: _____ | Home: _____ |
| Projects: _____ | Phone: _____ | Cell/Other<br>Phone: _____ | Home: _____ |
| Logging: _____  | Phone: _____ | Cell/Other<br>Phone: _____ | Home: _____ |
| Logging: _____  | Phone: _____ | Cell/Other<br>Phone: _____ | Home: _____ |
| Logging: _____  | Phone: _____ | Cell/Other<br>Phone: _____ | Home: _____ |
| Logging: _____  | Phone: _____ | Cell/Other<br>Phone: _____ | Home: _____ |

(7) State Representatives:

|                 |              |                            |             |
|-----------------|--------------|----------------------------|-------------|
| Projects: _____ | Phone: _____ | Cell/Other<br>Phone: _____ | Home: _____ |
| Logging: _____  | Phone: _____ | Cell/Other<br>Phone: _____ | Home: _____ |

(8) Name of Subcontractors & Starting Dates:

|                               |             |              |
|-------------------------------|-------------|--------------|
| Projects: No(s) _____ - _____ | Date: _____ | Phone: _____ |
| No(s) _____ - _____           | Date: _____ | Phone: _____ |
| No(s) _____ - _____           | Date: _____ | Phone: _____ |
| No(s) _____ - _____           | Date: _____ | Phone: _____ |
| Logging: Felling _____        | Date: _____ | Phone: _____ |
| Yarding: _____                | Date: _____ | Phone: _____ |

(9) Comments: \_\_\_\_\_  
\_\_\_\_\_  
\_\_\_\_\_  
\_\_\_\_\_  
\_\_\_\_\_

(10) Operations Map: Attach a copy of timber sale Exhibit A or other suitable map which plainly shows the items listed on the instruction sheet.

EXHIBIT B

INSTRUCTION SHEET FOR OPERATIONS PLAN

**SUBMIT ONE COPY OF PLAN TO STATE**

Operations shall be limited to the work shown in the plan until a revised plan or supplemental plan is submitted covering additional work. Compliance with this plan is not in lieu of compliance with any federal requirements related to the federal Endangered Species Act. If STATE has prepared a required Forest Practices Act (FPA) "Written Plan" for operations, PURCHASER shall comply with all provisions of the Written Plan.

**Explanation of Item No. (from Page 1)**

- (5) All sales require you to use a brand furnished by STATE. If the State brand has not been assigned when the plan is submitted, it will be furnished and assigned later. Complete drawing. If more than one brand is assigned to the sale, complete both drawings.
- (6) The contract requires you to have a designated representative available on the sale area or work location who is authorized to receive in your behalf any notice or instruction given by STATE and to take action in regard to performance under the contract. If logging and project work is widely separated, a representative is required for each.
- (7) The STATE representative will be designated when your plan is approved and is the person who will inspect and issue instructions regarding performance.
- (8) Show names of subcontractors to be used for any or all phases of the operations. If subcontractors are not known, or are changed later, give notification to the STATE representative prior to commencement of work by subcontractor.
- Show projected dates for commencement of both projects and logging. If projected dates need to be changed at a later date, notification must be given to the STATE representative by supplemental plan or otherwise, prior to commencement of such operations.
- (10) The STATE representative will furnish extra copies of Exhibit A of the contract for your use in preparing the operations map. The map shall use the following legend and show:
1. Landing locations, approximate setting boundaries, and probable sequence of logging the settings. Number the settings in sequence.
  2. Locations of spur roads planned for construction, other than those required by the timber sale contract. Provide spur road specifications.
  3. Location of proposed tractor yarding roads. Show if and how marked on the ground.
  4. Location of temporary stream crossings.
  5. List the sequence of performing project work.
  6. Location of rock sources - attach pit development plans.



Cable Landing, with numbers for sequence.



Tractor Landing with alphabetical sequence.

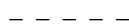

Approximate setting boundary.

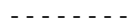

Spur truck roads.



Tractor yarding roads.



Temporary stream crossings.

EXHIBIT B  
OPERATIONS PLAN

**Completion Timeline**

Indicate on the appropriate timeline below, the dates by which you plan to complete the work as required under this contract. The purpose of this section is to develop a plan that will ensure you complete the work as required, and meet the interim completion date(s) and contract expiration date. This plan is incorporated and made a part of the contract. When, in the opinion of STATE, operations are not commencing in a manner that meets the intent of this plan, you may be placed in violation of contract and your operations suspended until an amended plan is submitted and approved by STATE.

**Projects**

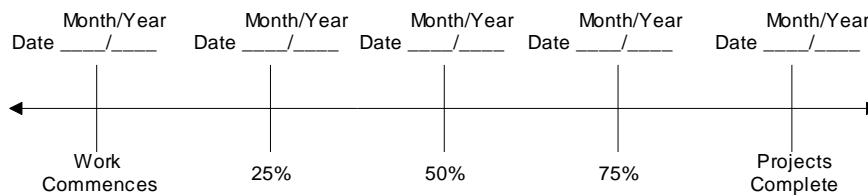

**Harvest & Other Requirements**

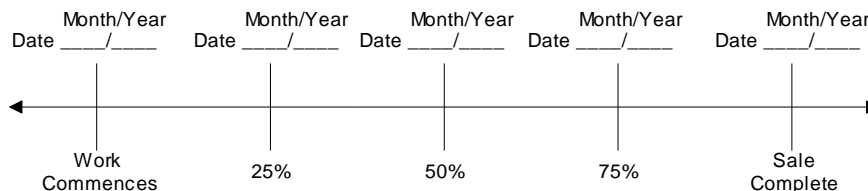

**The Federal Endangered Species Act (ESA) prohibits a person from taking any federally listed threatened or endangered species. Taking under the federal ESA may include alteration of habitat. STATE's approval of this plan does not certify that PURCHASER's operation under the plan is lawful under the federal ESA. As provided in the timber sale contract, PURCHASERS must comply with all applicable state, federal, and local laws.**

**PURCHASER's compliance with this plan is not in lieu of compliance with any federal requirements related to the federal Endangered Species Act.**

APPROVED: Date: \_\_\_\_\_

SUBMITTED BY:  
PURCHASER

STATE OF OREGON - DEPARTMENT OF FORESTRY

\_\_\_\_\_  
Title \_\_\_\_\_

\_\_\_\_\_  
Title \_\_\_\_\_

Original: Salem  
cc: District File  
Purchaser

EXHIBIT C – SAWMILL GRADE

SCALING INSTRUCTIONS -- LOCATION APPROVAL -- BRAND INFORMATION

- (1) ORIGINAL REGISTRATION ☐ Date \_\_\_\_\_  
REVISION NUMBER \_\_\_\_\_ ☐ Date \_\_\_\_\_  
CANCELLATION ☐ Date \_\_\_\_\_
- (2) TO: \_\_\_\_\_  
(Third Party Scaling Organization)
- (3) FROM: Klamath-Lake (10) Phone 541-883-5681  
(State Forestry District)  
Address 3200 Delap Rd., Klamath Falls, OR 97601
- (4) PURCHASER: \_\_\_\_\_  
Mailing Address: \_\_\_\_\_  
Phone Number: \_\_\_\_\_

Effective Date: \_\_\_\_\_

- (13) SALE NAME: Rebert
- COUNTY: Klamath
- (14) STATE CONTRACT NUMBER: 341-12-67
- (15) STATE BRAND REGISTRATION NUMBER \_\_\_\_\_
- (16) STATE BRAND INFORMATION (COMPLETE):

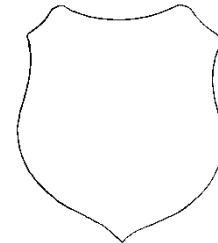

| (5) MINIMUM SCALING SPECIFICATIONS |                         |                   | CLASS   |        |     |
|------------------------------------|-------------------------|-------------------|---------|--------|-----|
| SPECIES                            | SCALING DIAMETER INCHES | *NET SCALE VOLUME | PER MBF | ** SUM | SUB |
| Conifers                           | 6                       | 20                | x       |        |     |
| Conifers                           | -                       | < 20              |         |        | x   |
| Utility                            | -                       | -                 | x       |        |     |

\* Apply minimum volume test to whole logs over 40' Westside; 20' Eastside.  
\*\* Sum (if indicated): see instructions and explain in Item (19).

- (6) WESTSIDE SCALE: YES NO  
Use Region 6 actual taper rule. Logs over 40'. ☐ ☒
- (7) EASTSIDE SCALE: YES NO  
Use Region 6 actual taper rule. Logs over 40'. ☒ ☐
- (8) Weight Scale Sample YES NO  
(6) – (8), pink log load receipts ☐ ☒
- (9) Weight Sale YES NO ☐ ☒
- (10) Per Load YES NO ☐ ☒  
(9) and (10), yellow log load receipts

| (11) APPROVED SCALING LOCATIONS<br>(as shown on the ODF Approved Locations web-site) | Species | Yard | Truck | Weight |
|--|---------|------|-------|--------|
|  |         |      |       |        |
|  |         |      |       |        |
|  |         |      |       |        |
|  |         |      |       |        |
|  |         |      |       |        |

- (17) PAINT REQUIRED: YES ☒  
COLOR: Orange

|  |                                     |
|--|-------------------------------------|
| (18) SPECIAL REQUESTS                                    | (Check applicable)                  |
| PEELABLE CULL (all species) .....                        | <input checked="" type="checkbox"/> |
| <b>NO DEDUCTIONS ALLOWED FOR MECHANICAL DAMAGE</b> ..... | <input checked="" type="checkbox"/> |
| PENCIL BUCK.....   | <input checked="" type="checkbox"/> |
| ADD-BACK VOLUME - Deductions due to delay .....          | <input checked="" type="checkbox"/> |
| OTHER:   |                                     |

- (19) REMARKS A taper rule of 1 inch in diameter for every four feet in length shall be used for pencil bucking if scaled on truck.

Operator's Name (Optional inclusion by District): \_\_\_\_\_

- (20) SIGNATURES:

Purchaser or Authorized Representative \_\_\_\_\_ Date \_\_\_\_\_

State Forester Representative \_\_\_\_\_ Date \_\_\_\_\_

State Forester Representative PRINT NAME \_\_\_\_\_

- (12) NOTICE OF CANCELLATION OF BRAND:

Notify the District within one hour when branding or painting is inadequate for quick identification, the receipts are missing, not correctly or completely filled out, and/or when logs presented for scaling are impossible to scale accurately.

Distribution (See specific instructions on pg.2): ORIGINAL: Salem / COPIES: TPSO, Approved Scaling Location, Purchaser, District, Mgmt. Unit



**EXHIBIT C— SAWMILL GRADE**  
**INSTRUCTIONS FOR FORM 343-307 (rev. 01/09)**

- (1) Check appropriate box. REVISION NUMBER requires comments. CANCELLATION requires Item (12). Complete date.
- (2) Designate Third Party Scaling Organization (TPSO).
- (3) State District office, address and phone.
- (4) Enter Purchaser's business name, address, and phone number as it appears on the Contract.
- (5) Minimum Scaling Specifications. Review Section 2040 or 2045, "Log Removal," of the Contract. Species, or combined species can be separate entries. Information serves as a basis for scaling (see also Items (16) thru (18)), and is required to show existence on the sale. **SUM** (lump sum material). **SUB** (sub-merchantable material). SUB, as used by the State, references that material containing at least 10 bf (net) but less than the lower merchantable net volume limit or grade requirements for other merchantable (Per MBF) entries. Per MBF, SUM, and SUB must be indicated by checking the appropriate column. Species with the same specifications and value are combined into one entry. Per MBF and SUB require scaling therefore complete specifications. SUM need not be scaled, hence no specifications. Loads containing only SUM are to be ticketed if so instructed in Item (19). Mixed loads of SUM, Per MBF and/or subspecies will always be scaled.
- (6) Westside – Region 6 actual taper segment scale. Check Yes or No. Special Service Rules on file with TPSO. See: Segment Scaling and Grading of Long Logs -- All Species -- State Forestry Department Scaling Practices (Westside).
- (7) Eastside – Region 6 actual taper/taper table segment scale. Special Service Rules on file with TPSO. See: Segment Scaling and Grading of Long Logs -- All Species -- State Forestry Department Scaling Practices (Northwest Log Rules Eastside). Items with \* follow U.S. Forest Service Eastside rules.
- (8) Weight Scale Sample – Check box if sale is to be a Weight Scale Sample. All specifics for handling, scaling and processing will be attached or explained in the Remarks section Item (19).
- (9) Weight Sale – Check box if sale is to be sold as a weight sale. Processing procedures from approved locations to TPSO's will be explained in the Remarks section of Item (19).
- (10) Per Load – Check box if volumes on sale are per load. Specific instructions for handling and processing will be fully explained in the Remarks section of Item (19).
- (11) Show scaling locations only applicable to TPSO. Location name should appear as it does on the ODF Approved Scaling Location web site: [http://www.odf.state.or.us/DIVISIONS/management/asset\\_management/ScalingLocation.asp](http://www.odf.state.or.us/DIVISIONS/management/asset_management/ScalingLocation.asp) Locations with scaling and processing directions specific to their location should be on a separate form. Species should be identified if not capable of receiving "all" species. Check appropriate box for either: yard, truck scale, or weight. Refer to the web site listed above for the locations approval status.
- (12) When logging and hauling is complete, recall branding hammers, date and sign where indicated, check CANCELLATION box in Item (1), and send to TPSO.
- (13) Enter sale name and county.
- (14) Enter sale Contract number.
- (15) Enter Oregon's State Brand Registry Number **(REQUIRED)**.
- (16) Show brand assigned to timber sale. One brand only. If more than one brand is assigned to the sale: (1) make separate form for each brand and (2) on each form, explain and show other brand(s) in the Remarks section Item (19).
- (17) Check yes for Paint Required and designate "Orange" for color. Non required removal volumes may sometimes require blue paint.
- (18) Special Requests. These are requests that will be applied to ODF timber sales. All boxes applicable to the timber sales designated in the Exhibit C form must be "marked". If "Other" is indicated, it must contain a description and any necessary comments.
- (19) Use this space to designate any weight conversion factors, per load volumes, weight scale sample instructions or any other explanations to clarify scaling, processing and/or mailing requirements. If additional scaling locations are approved, revise original or current form showing all (old and new) locations. Check REVISION box at top of form and explain under remarks. Route as indicated.
- (20) Require purchaser to sign and date completed form in addition to State Forester Representative, sign and print name on the form.

**Salem Distribution Instructions:** Original will be mailed to Salem after it is electronically scanned and e-mailed directly to the State Forests Program/Asset Management Unit to both Timber Revenue Specialists. Scaling instructions for each brand should be scanned separately, for each approved TPSO.

**Distribution (See specific instructions on pg.2): ORIGINAL: Salem / COPIES: TPSO, Approved Scaling Location, Purchaser, District, Mgmt. Unit**

EXHIBIT D  
FOREST ROAD SPECIFICATIONS  
ROAD IMPROVEMENT

| SUBGRADE<br>WIDTH | RUNNING<br>WIDTH | POINT TO<br>POINT | DRAINAGE       |
|-------------------|------------------|-------------------|----------------|
| 12 feet           | 12 feet          | K to L            | Shape to Drain |
| 12 feet           | 12 feet          | M to N            | Shape to Drain |
| 12 feet           | 12 feet          | N to G            | Shape to Drain |
| 12 feet           | 12 feet          | N to O            | Shape to Drain |
| 12 feet           | 12 feet          | P to T            | Shape to Drain |
| 12 feet           | 12 feet          | T to Q            | Shape to Drain |
| 12 feet           | 12 feet          | Q to R            | Shape to Drain |
| 12 feet           | 12 feet          | Q to S            | Shape to Drain |
| 12 feet           | 12 feet          | T to I            | Shape to Drain |

CLEARING. This work shall consist of clearing, removing, and disposing of all trees, snags, down timber, brush, surface objects, and protruding obstructions within the clearing limits.

Clearing debris shall not be placed or permitted to remain in or under road embankment sections. Clearing debris shall not be left lodged against standing trees.

GRUBBING. This work shall consist of the removal or digging out of stumps and protruding objects.

All stumps shall be completely removed within the limits of required grubbing. Grubbing debris shall not be placed or permitted to remain in or under any road embankment sections. Grubbing debris shall not be lodged against standing trees.

CLEARING AND GRUBBING DISPOSAL. Scatter through openings in the timber outside of the cleared Right-of-Way.

LEAD OFF DITCHES. Construct and/or improve leadoff ditches as directed by STATE.

BLADE AND SHAPE EXISTING SURFACE. The existing road surface, including shoulders and turnouts, shall be Bladed and shaped to produce a surface which is uniform, consistent to grade, and crowned at ½ inch per foot of width.

Outslope surface where a ditch is not applicable, as directed by STATE.

EXHIBIT D  
FOREST ROAD SPECIFICATIONS  
ROAD CONSTRUCTION

| SUBGRADE WIDTH | POINT TO POINT | DRAINAGE       |
|----------------|----------------|----------------|
| 12 feet        | A to B         | Shape to Drain |
| 12 feet        | I to J         | Shape to Drain |
| 12 feet        | G to H         | Shape to Drain |
| 12 feet        | E to F*        | Shape to Drain |
| 12 feet        | At C           | Shape to Drain |
| 12 feet        | At D           | Shape to Drain |

**\*See Forest Practices Written Plan for specific road construction requirements for Points E to F.**

Centerlines for all road construction are marked with blue and pink flagging.

CLEARING. This work shall consist of clearing, removing and disposing of all trees, snags, down timber, brush, Surface objects, and protruding obstructions within the clearing limits.

Clearing debris shall not be placed or permitted to remain in or under any road embankment sections. Clearing debris shall not be left lodged against standing trees.

GRUBBING. This work shall consist of the removal or digging out of stumps and protruding objects.

All stumps shall be completely removed within the limits of required grubbing. Grubbing debris shall not be placed or permitted to remain in or under any road embankment sections. Grubbing debris shall not be left lodged against standing trees.

CLEARING AND GRUBBING DISPOSAL. Scatter through openings in the timber outside of the cleared Right-of-Way, EXCEPT for Points E to F.

BLADE AND SHAPE EXISTING SURFACE. The road surface shall be bladed and shaped to produce a surface which is uniform, consistent to grade, and shaped to drain.

## ***PART IV: OTHER INFORMATION***

State Timber Sale Contract  
No. 341-12-67  
Rebert

### **NOTICE OF TRANSFER OF STATE TIMBER**

#### **Instructions**

**629:-Form-301-010**

Complete Section 1. Mark the box which applies to you/your company in Section 2. Complete Section 3 and obtain signatures.

#### **SECTION 1**

On \_\_\_\_\_, state timber sale purchaser (Transferor)  
\_\_\_\_\_, sold, exchanged or otherwise transferred to  
\_\_\_\_\_, (Transferee) state timber originating from State  
Timber Sale Contract No. \_\_\_\_\_.

Transferee hereby certifies that they:

- (a) Will not export the unprocessed state timber which is the subject of this transaction;
- (b) Will not sell, transfer, exchange or otherwise convey the unprocessed timber which is the subject of this transaction to any other person without first obtaining a like certification from that person; and
- (c) Are not prohibited by OAR's 629-31-005 through 045 from purchasing state timber or logs directly from the State Forester, or this is a sale of Western Red Cedar for domestic processing.

#### **SECTION 2**

- ☐ Have not exported unprocessed timber originating from private lands in Oregon in the last 24 months.
- ☐ This is a sale of hardwood logs for domestic processing.
- ☐ This is a sale of Western Red Cedar for domestic processing.
- ☐ This is a sale of pulp logs or cull logs processed at domestic pulp mills, domestic chip plants or other domestic operations for the purpose of conversion of the logs into chips.

#### **SECTION 3**

The parties understand that falsely entering into this certification, or failure to comply with the terms of this certification is a violation of the Forest Conservation and Shortage Relief Act of 1990 and OAR Chapter 629, Division 31, and is subject to any and all penalties contained therein.

Transferor:

Transferee:

\_\_\_\_\_  
Signed

\_\_\_\_\_  
Signed

\_\_\_\_\_  
Title

\_\_\_\_\_  
Title

\_\_\_\_\_  
Dated

\_\_\_\_\_  
Dated

[Note: For the purpose of this form, the definition of unprocessed timber is the same as in OAR 629-31-005]

Mail To: State Forester  
2600 State Street  
Salem, OR 97310

## Plan for and Alternate Practice

### SIGNIFICANT WETLANDS

#### LANDOWNER NAME & MAILING ADDRESS:

Oregon Department of Forestry

Telephone: (541) 883-5681

3200 Delap Road

Klamath Falls, OR. 97601

#### OPERATOR NAME & MAILING ADDRESS:

\_\_\_\_\_

Telephone: \_(\_\_\_\_\_)\_\_\_\_\_

\_\_\_\_\_

\_\_\_\_\_

#### WRITTEN PLAN SUBMITTED BY:

\_\_\_\_\_  
(Print Name)

\_\_\_\_\_  
(Signature)

\_\_\_\_\_  
(Date)

#### LEGAL DESCRIPTION: T40S, R7E, Section 13

(Township, Range, & Section)

NOTIFICATION NUMBER: \_\_\_\_\_

### FOR ADMINISTRATIVE USE ONLY

DATE RECEIVED..... : \_\_\_\_\_

WERE SUBSCRIBER COMMENTS RECEIVED..... YES NO

#### COPIES SENT TO:

LO\_\_ OP\_\_ SUBSCRIBERS\_\_ ODF&W\_\_ OTHER

The following Written Plan addresses how the operation will be conducted within the Riparian Management Area's (RMA's) of Significant Wetlands as described below and indicated on the attached map. The RMA extends the specified distance from the wetland boundary.

#### RESOURCE TYPE AND RMA DISTANCE (OAR 629-645-000):

X Wetlands larger than 8 acres (100' RMA),

Will the RMA boundary be marked? X yes \_\_\_ no

Riparian Management Area will be marked with **blue** flagging at places where RMA boundary is not the road.

**LIVE TREE RETENTION** (OAR 629-645-010):

This plan will address the interplanting of ponderosa pine established in 1968. Interplanted sites are overstocked and susceptible to insect attack. Interplanted areas will be thinned from below. The majority of trees removed from RMA will be in the 6 – 10 inch diameter class. These are the suppressed to intermediate trees in the stand and pose the most risk to stand health. This entry will leave at least 50% residual basal area on site (target of 100 – 120 BA all size classes included). Subsequent entries will focus on all age management. This plan will accelerate tree growth and health compared to standard RMA practice.

**SITE SPECIFIC VEGETATION RETENTION PRESCRIPTIONS** (OAR 629-645-020):

Retention will be site specific. All reserve trees will be marked by forester. The healthiest and most vigorous trees will be retained. Species preference will be ponderosa pine with a component of Douglas-fir and white fir for diversity.

**SOIL AND HYDROLOGIC FUNCTION PROTECTION** (OAR 629-645-030):

Cutting, skidding, and hauling operations will only be conducted when soils are dry. A temporary road will be constructed with an excavator across the wetland to access timber on the other side. No material shall be side casted during the construction of the road. No trees (larger than 3 inches DBH) will be removed from the wetland to construct this temporary passage. Road will be constructed when soils are dry. Logs will be placed in streambed to protect it from degradation. Logs will be removed after hauling is complete. Road will be blocked after sale is complete.

Trees will be felled directionally and whole tree skidded with minimal skid trails. Skid trails within the RMA will be flagged and approved by contract administrator prior to yarding. There is steep terrain to the north and south of the wetland. Two landings will be constructed within RMA. The landing to the north of the wetland will be constructed on a flat upland location. Any spot on this side more than 100 feet from the wetland is too steep to feasibly work as a landing. The landing to the south is only partially located in the RMA. This landing is located on the 40-7E-10.1 road. The part north of the road is within 100 feet of the wetland however, this part will only be used for decking of logs. Top wood from both landings will be removed to a disposal site away from the wetland. Landings will be hot logged to minimize landing size. Slash brought to these landings will be held to a minimum. Slash brought to landing will be piled and burned.

**UNDERSTORY VEGETATION RETENTION** (OAR 629-645-040):

Trees will be felled directionally and whole tree skidded with minimal skid trails. Many trees will be reserved in groups. These groups help protect understory vegetation as there will not be a reason for equipment to disturb the trees. Most trees will be mechanically harvested with a lateral reaching boom feller buncher which reduces the amount of ground disturbance.

**SNAG AND DOWNED WOOD RETENTION** (OAR 629-645-050):

Snags defined as an OR-OSHA safety hazard or designated fire hazard by State Forester will be felled but will not be yarded. Large cull trees will also serve as sources for future downed wood. All current downed wood will be left on site. Cull log lengths will be bucked and left for additional downed wood.

**WRITTEN PLAN**  
OF TIMBER SALE CONTRACT 341-12-67  
**REBERT**  
PORTIONS OF SECTIONS 2, 3, 11, 13, AND 14. T40S. R7E., W.M.  
KLAMATH COUNTY, OR

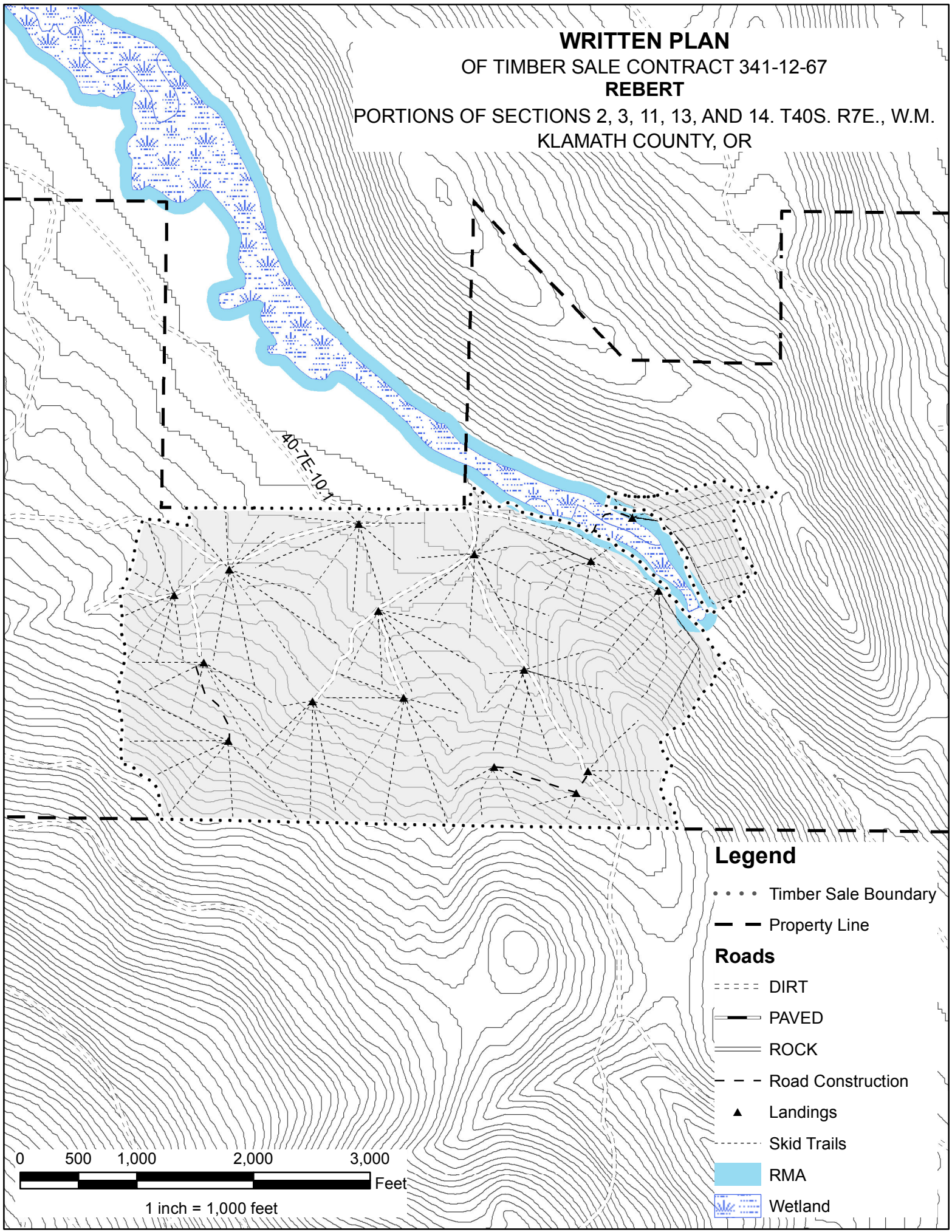

**Legend**

- ..... Timber Sale Boundary
- Property Line
- Roads**
- DIRT
- PAVED
- ROCK
- - - Road Construction
- ▲ Landings
- ..... Skid Trails
- RMA
- Wetland