

- Rock source
- Stock pile
- Waste area
- Bridge
- Gate
- Survey corner
- Domestic water supply intake
- Cultural site
- Buffer
- Green tree retention area
- Area boundary
- Sale boundary
- Ownership boundary
- Perennial Type-F stream
- Perennial Type-N stream
- Unsurfaced road
- Surfaced road
- Paved road
- Abandoned road
- Blocked road
- Road construction
- OHV trail
- Non-motorized trail
- Transmission line
- Railroad

**EXHIBIT A**  
 Timber Sale Contract No. 341-12-065  
**CLAYBERRY**  
 Portions of Sections 28, 29, 31, 32 and 33,  
 T3N, R7W, Sections 25 and 36, T3N, R8W,  
 and Section 6, T2N, R7W, W.M.,  
 Tillamook County, Oregon

1,000 0 1,000 Feet

| Area         | Type of Operation | Acres      |            |
|--------------|-------------------|------------|------------|
|              |                   | Modified   | Gross Net  |
| 1            | Modified          | 132        | 119        |
| 2            | Road daylighting  | 22         | 22         |
| <b>Total</b> |                   | <b>154</b> | <b>141</b> |

Tillamook District GIS  
 11/01/2011  
 This product is for informational use and may not have been prepared or suitable for legal, engineering, or surveying purposes.

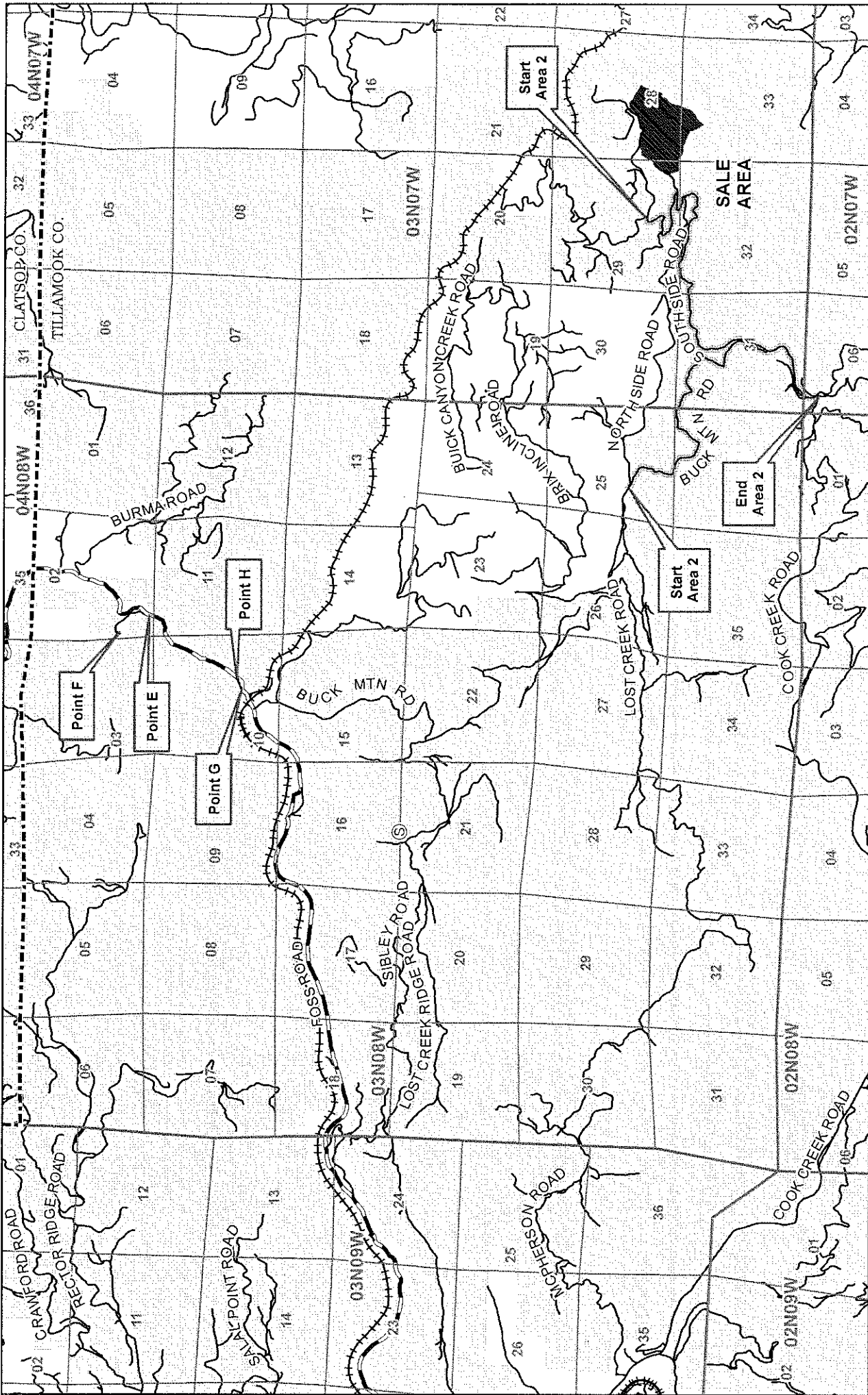
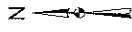

**EXHIBIT A - VICINITY MAP**

Timber Sale Contract No. 341-12-065

CLAYBERRY

Portions of Sections 28, 29, 31, 32 and 33,  
T3N, R7W, Sections 25 and 36, T3N, R8W,  
and Section 6, T2N, R7W, W.M.,  
Tillamook County, Oregon



- Rock source
- Stock pile
- Waste area
- Bridge
- Gate
- Domestic water supply intake
- Major road
- Other road
- Transmission line
- Railroad
- Timber sale
- ODF ownership

Tillamook District GIS  
17/01/2011

This product is for informational use and may not have been prepared or suitable for legal, engineering, or surveying purposes.