





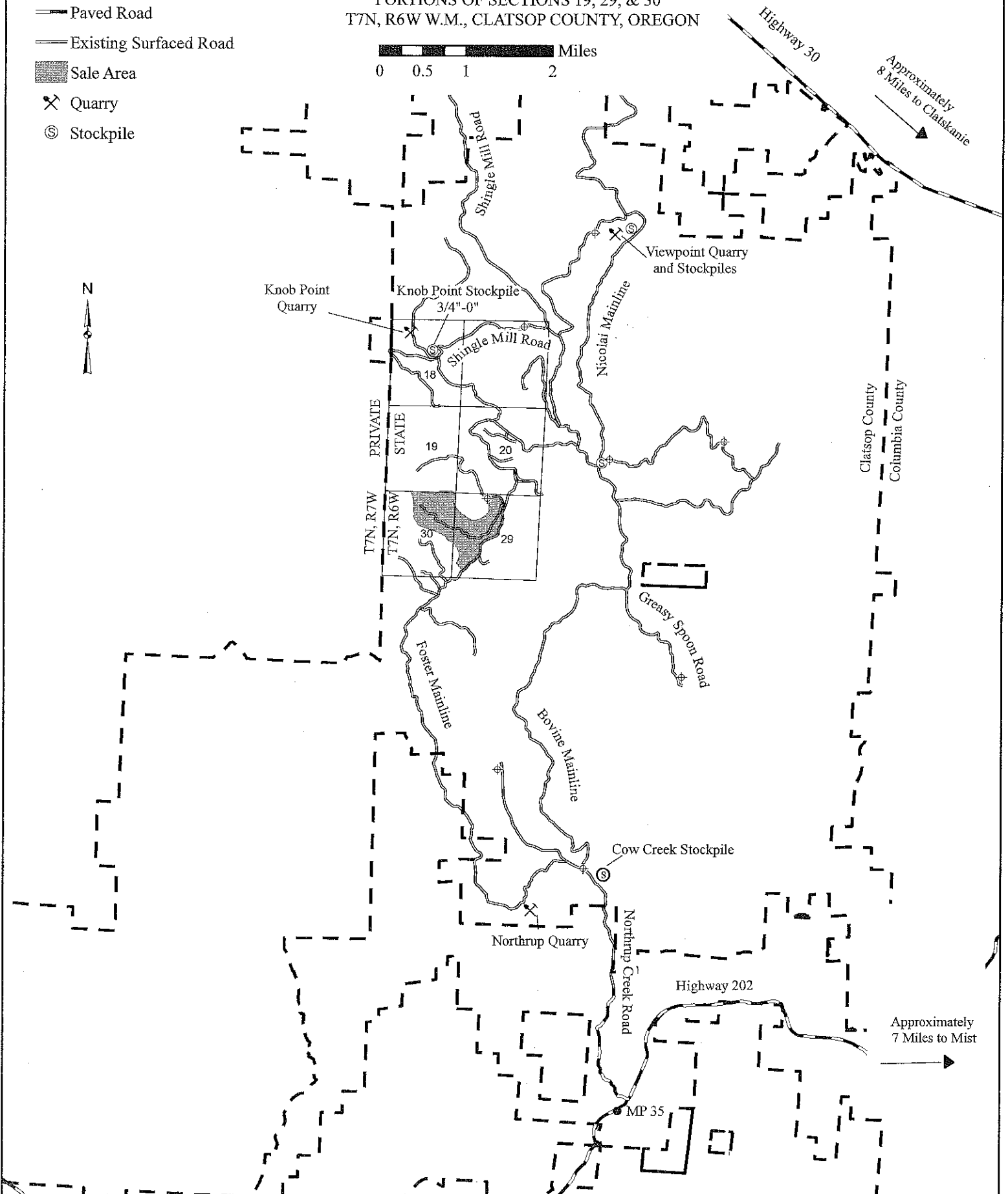

Exhibit "A" - Vicinity Map

OF TIMBER SALE CONTRACT NO. 341-12-48
SOUTH NIC PART DEUX
PORTIONS OF SECTIONS 19, 29, & 30
T7N, R6W W.M., CLATSOP COUNTY, OREGON

Legend

-  Ownership Boundary
-  Paved Road
-  Existing Surfaced Road
-  Sale Area
-  Quarry
-  Stockpile



Highway 30

Approximately 8 Miles to Clatskanie

Clatsop County

Columbia County

Approximately 7 Miles to Mist

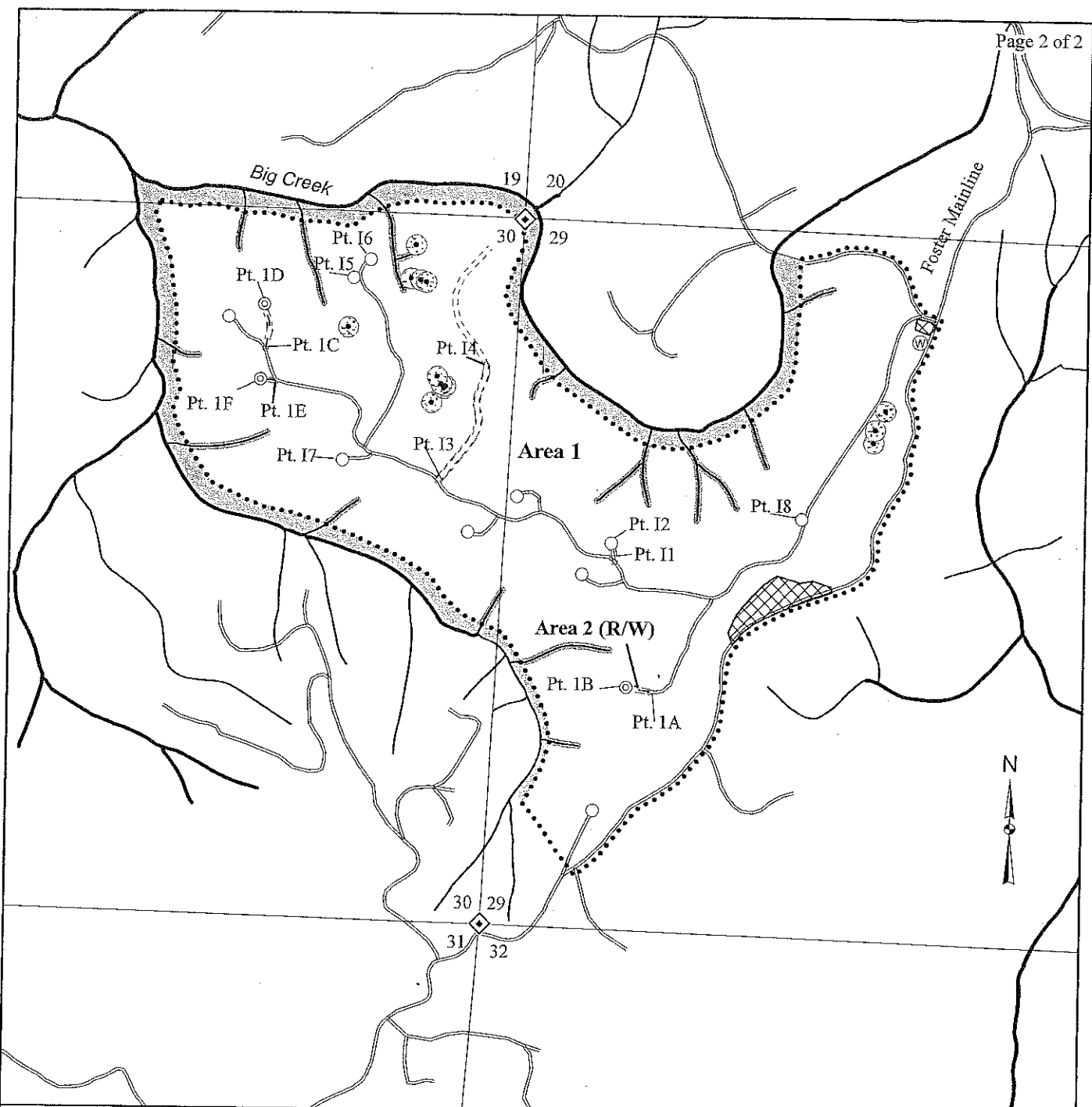

LEGEND

- | | | | |
|--|--------------------------|--|--------------------------------|
| | Known Survey Corner | | Type F Stream |
| | Timber Sale Boundary | | Type N Stream |
| | Existing Landing | | Non-posted Stream Buffer |
| | New Construction Landing | | Non Thinnable |
| | Unsurfaced Road | | Waste Area |
| | Existing Rocked Road | | Patch Cut |
| | New Road Construction | | Pt. "A" Point for Project Work |
| | Right-of-Way | | |

EXHIBIT "A"

OF TIMBER SALE CONTRACT NO. 341-12-48
 SOUTH NIC PART DEUX
 PORTIONS OF SECTIONS 19, 29, AND 30,
 T7N, R6W, W.M., CLATSOP COUNTY, OREGON

Area 1 (PC) - 269 Acres

Total (PC) = 269 Acres

Approximate Scale 1" = 1,000'

