

EXHIBIT A

OF TIMBER CONTRACT NO.
FORLORN FOLLEY
341-12-30



PORTIONS OF SECTION 36
T21S, R7W, W.M.
DOUGLAS COUNTY, OREGON



APPROX. SCALE: 1"=1000'

APPROXIMATE ACREAGE

AREA I	18
AREA II	2
AREA III	68
AREA IV	8
AREA V (R/W)	<1
TOTAL	96

Posted Sale Boundary	Streams
Project Point	Type F
Roads	Type N Perennial
Purchaser Maintained Road	Type N Seasonal
Federal (BLM) Road	Stream Buffer
Private (Seneca) Road	Green Tree Retention Group
New Construction	Green Tree Retention Single
Right of Way	

This product is for informational use and may not have been prepared for, or suitable for legal, engineering, or surveying purposes.

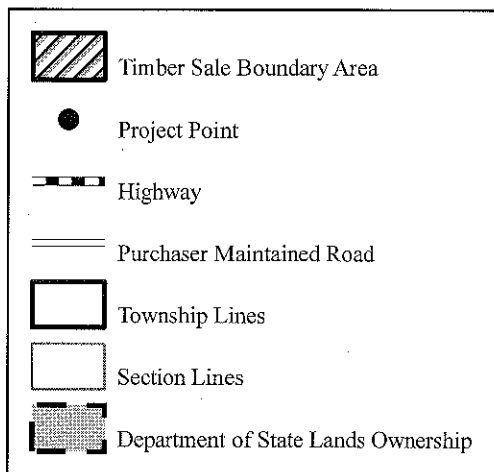
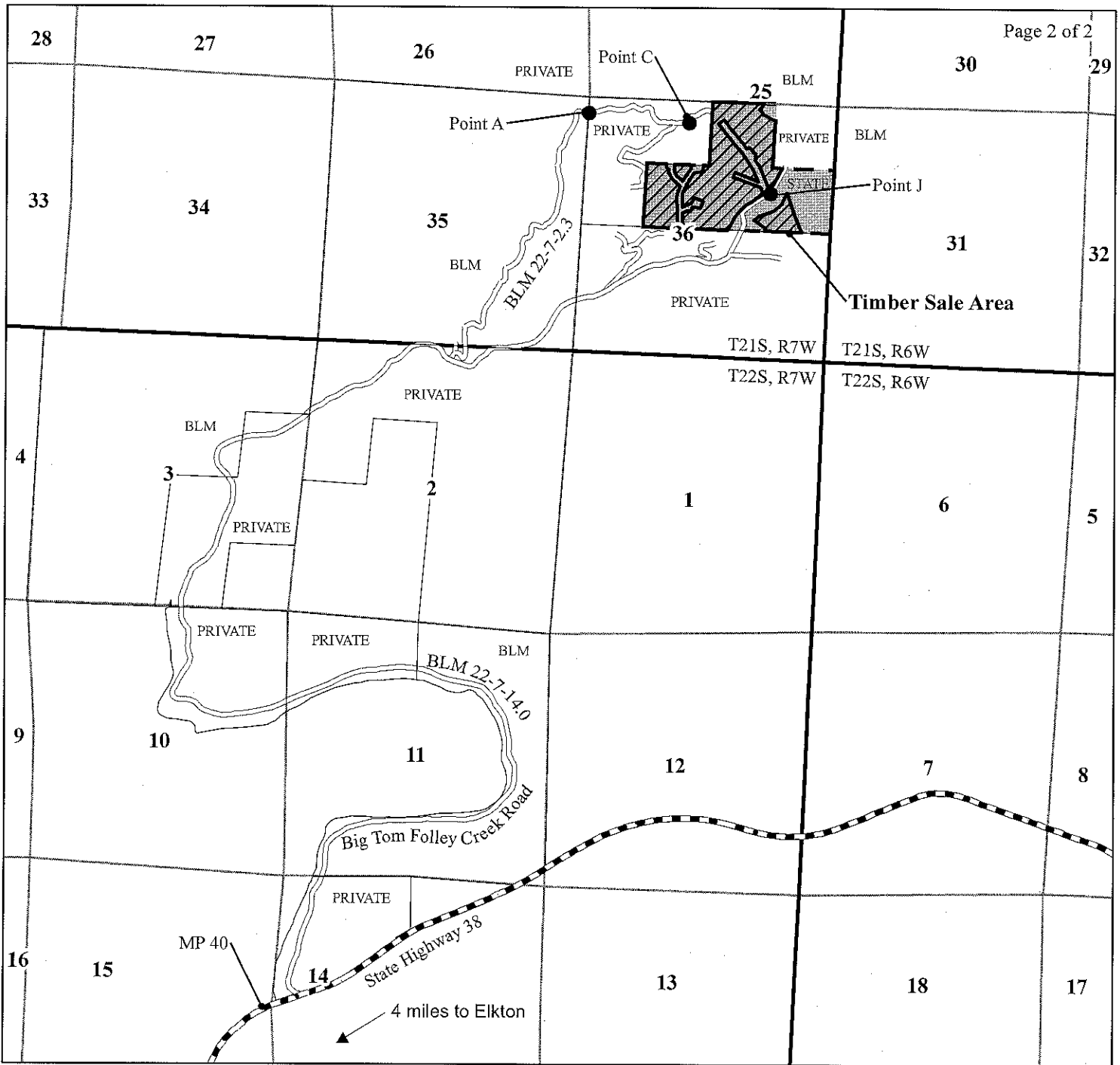

APPROXIMATE ACREAGE

AREA I	18
AREA II	2
AREA III	68
AREA IV	8
AREA V (R/W)	<1
TOTAL	96



EXHIBIT "A" VICINITY MAP

OF TIMBER SALE CONTRACT
FORLORN FOLLEY
341-12-30

PORTIONS OF SECTION 36
T21S, R7W, W.M.
DOUGLAS COUNTY, OREGON

APPROX. SCALE: 1" = 3,000'



This product is for informational use and may not have been prepared for, or suitable for legal, engineering, or surveying purposes.