

# PART III: EXHIBITS

State Timber Sale Contract  
No. 341-11-54  
Jackpot

EXHIBIT B

Page 1 of 3  
629-Form 341-203  
Revised 06/97

## OREGON DEPARTMENT OF FORESTRY

### TIMBER SALE OPERATIONS PLAN

(See Page 2 for instructions)

Date Received by STATE: \_\_\_\_\_

(5) State Brand Information (complete):



(1) Contract No.: 341-11-54

(2) Sale Name: Jackpot

(3) Contract Expiration Date: October 31, 2012

Project Completion Dates: \_\_\_\_\_

(4) Purchaser: \_\_\_\_\_

(6) Purchaser Representatives:

Projects: \_\_\_\_\_

Phone: \_\_\_\_\_

Cell/Other

Phone: \_\_\_\_\_

Home: \_\_\_\_\_

Projects: \_\_\_\_\_

Phone: \_\_\_\_\_

Cell/Other

Phone: \_\_\_\_\_

Home: \_\_\_\_\_

Projects: \_\_\_\_\_

Phone: \_\_\_\_\_

Cell/Other

Phone: \_\_\_\_\_

Home: \_\_\_\_\_

Projects: \_\_\_\_\_

Phone: \_\_\_\_\_

Cell/Other

Phone: \_\_\_\_\_

Home: \_\_\_\_\_

Logging: \_\_\_\_\_

Phone: \_\_\_\_\_

Cell/Other

Phone: \_\_\_\_\_

Home: \_\_\_\_\_

Logging: \_\_\_\_\_

Phone: \_\_\_\_\_

Cell/Other

Phone: \_\_\_\_\_

Home: \_\_\_\_\_

Logging: \_\_\_\_\_

Phone: \_\_\_\_\_

Cell/Other

Phone: \_\_\_\_\_

Home: \_\_\_\_\_

Logging: \_\_\_\_\_

Phone: \_\_\_\_\_

Cell/Other

Phone: \_\_\_\_\_

Home: \_\_\_\_\_

(7) State Representatives:

Projects: \_\_\_\_\_

Phone: \_\_\_\_\_

Cell/Other

Phone: \_\_\_\_\_

Home: \_\_\_\_\_

Logging: \_\_\_\_\_

Phone: \_\_\_\_\_

Cell/Other

Phone: \_\_\_\_\_

Home: \_\_\_\_\_

(8) Name of Subcontractors & Starting Dates:

Projects: No(s) \_\_\_\_\_ - \_\_\_\_\_

Date: \_\_\_\_\_

Phone: \_\_\_\_\_

No(s) \_\_\_\_\_ - \_\_\_\_\_

Date: \_\_\_\_\_

Phone: \_\_\_\_\_

No(s) \_\_\_\_\_ - \_\_\_\_\_

Date: \_\_\_\_\_

Phone: \_\_\_\_\_

No(s) \_\_\_\_\_ - \_\_\_\_\_

Date: \_\_\_\_\_

Phone: \_\_\_\_\_

Logging: Felling \_\_\_\_\_

Date: \_\_\_\_\_

Phone: \_\_\_\_\_

Yarding: \_\_\_\_\_

Date: \_\_\_\_\_

Phone: \_\_\_\_\_

(9) Comments:

\_\_\_\_\_  
\_\_\_\_\_  
\_\_\_\_\_  
\_\_\_\_\_

(10) Operations Map: Attach a copy of timber sale Exhibit A or other suitable map which plainly shows the items listed on the instruction sheet.

EXHIBIT B  
INSTRUCTION SHEET FOR OPERATIONS PLAN

**SUBMIT ONE COPY OF PLAN TO STATE**

Operations shall be limited to the work shown in the plan until a revised plan or supplemental plan is submitted covering additional work. Compliance with this plan is not in lieu of compliance with any federal requirements related to the federal Endangered Species Act. If STATE has prepared a required Forest Practices Act (FPA) "Written Plan" for operations, PURCHASER shall comply with all provisions of the Written Plan.

**Explanation of Item No. (from Page 1)**

- (5) All sales require you to use a brand furnished by STATE. If the State brand has not been assigned when the plan is submitted, it will be furnished and assigned later. Complete drawing. If more than one brand is assigned to the sale, complete both drawings.
- (6) The contract requires you to have a designated representative available on the sale area or work location who is authorized to receive in your behalf any notice or instruction given by STATE and to take action in regard to performance under the contract. If logging and project work is widely separated, a representative is required for each.
- (7) The STATE representative will be designated when your plan is approved and is the person who will inspect and issue instructions regarding performance.
- (8) Show names of subcontractors to be used for any or all phases of the operations. If subcontractors are not known, or are changed later, give notification to the STATE representative prior to commencement of work by subcontractor.

Show projected dates for commencement of both projects and logging. If projected dates need to be changed at a later date, notification must be given to the STATE representative by supplemental plan or otherwise, prior to commencement of such operations.

- (10) The STATE representative will furnish extra copies of Exhibit A of the contract for your use in preparing the operations map. The map shall use the following legend and show:
  - 1. Landing locations, approximate setting boundaries, and probable sequence of logging the settings. Number the settings in sequence.
  - 2. Locations of spur roads planned for construction, other than those required by the timber sale contract. Provide spur road specifications.
  - 3. Location of proposed tractor yarding roads. Show if and how marked on the ground.
  - 4. Location of temporary stream crossings.
  - 5. List the sequence of performing project work.
  - 6. Location of rock sources - attach pit development plans.







-  Cable Landing, with numbers for sequence.
-  Tractor Landing with alphabetical sequence.
-  Approximate setting boundary.
-  Spur truck roads.
-  Tractor yarding roads.
-  Temporary stream crossings.

EXHIBIT B  
 OPERATIONS PLAN

**Completion Timeline**

Indicate on the appropriate timeline below, the dates by which you plan to complete the work as required under this contract. The purpose of this section is to develop a plan that will ensure you complete the work as required, and meet the interim completion date(s) and contract expiration date. This plan is incorporated and made a part of the contract. When, in the opinion of STATE, operations are not commencing in a manner that meets the intent of this plan, you may be placed in violation of contract and your operations suspended until an amended plan is submitted and approved by STATE.

**Projects**

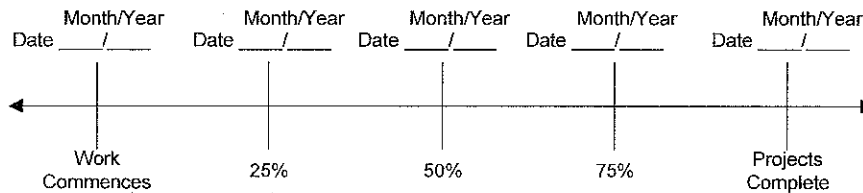

**Harvest & Other Requirements**

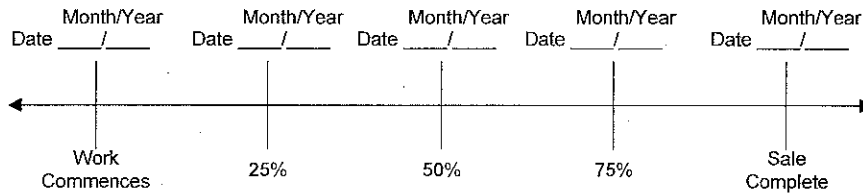

**The Federal Endangered Species Act (ESA) prohibits a person from taking any federally listed threatened or endangered species. Taking under the federal ESA may include alteration of habitat. STATE's approval of this plan does not certify that PURCHASER's operation under the plan is lawful under the federal ESA. As provided in the timber sale contract, PURCHASERS must comply with all applicable state, federal, and local laws.**

**PURCHASER's compliance with this plan is not in lieu of compliance with any federal requirements related to the federal Endangered Species Act.**

APPROVED: Date: \_\_\_\_\_

SUBMITTED BY:  
 PURCHASER

STATE OF OREGON - DEPARTMENT OF FORESTRY

Title \_\_\_\_\_

Title \_\_\_\_\_

Original: Salem  
 cc: District File  
 Purchaser

EXHIBIT C – SAWMILL GRADE

SCALING INSTRUCTIONS -- LOCATION APPROVAL -- BRAND INFORMATION

(1) ORIGINAL REGISTRATION  Date \_\_\_\_\_  
 REVISION NUMBER \_\_\_\_\_  Date \_\_\_\_\_  
 CANCELLATION  Date \_\_\_\_\_

Effective Date: \_\_\_\_\_

(2) TO: \_\_\_\_\_  
 (Third Party Scaling Organization)

(13) SALE NAME: Jackpot

COUNTY: Klamath

(3) FROM: Klamath-Lake (10) Phone (541) 883-5681  
 (State Forestry District)

(14) STATE CONTRACT NUMBER: 341-11-54

(15) STATE BRAND REGISTRATION NUMBER \_\_\_\_\_

Address 3200 Delap Rd, Klamath Falls, OR 97601

(16) STATE BRAND INFORMATION (COMPLETE):

(4) PURCHASER: \_\_\_\_\_  
 Mailing Address: \_\_\_\_\_  
 Phone Number: \_\_\_\_\_

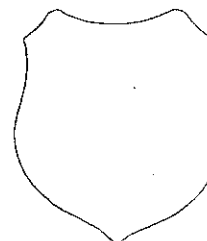

(5) MINIMUM SCALING SPECIFICATIONS			CLASS		
SPECIES	SCALING DIAMETER INCHES	*NET SCALE VOLUME	PER MBF	** SUM	SUB
Conifers	6	20	X		
Conifers	-	Less than 20			X
Utility	-	-	X		

(17) PAINT REQUIRED: YES   
 COLOR: Orange

\* Apply minimum volume test to whole logs over 40' Westside; 20' Eastside.  
 \*\* Sum (if indicated): see instructions and explain in item (19).

(6) WESTSIDE SCALE: YES  NO   
 Use Region 6 actual taper rule. Logs over 40'.

(7) EASTSIDE SCALE: YES  NO   
 Use Region 6 actual taper rule. Logs over 40'.

(8) Weight Scale Sample YES  NO   
 (6) - (8), pink log load receipts

(9) Weight Sale YES  NO

(10) Per Load YES  NO   
 (9) and (10), yellow log load receipts

(18) SPECIAL REQUESTS (Check applicable)	
PEELABLE CULL (all species) .....	<input checked="" type="checkbox"/>
<b>NO DEDUCTIONS ALLOWED FOR MECHANICAL DAMAGE</b> .....	<input checked="" type="checkbox"/>
PENCIL BUCK BACK TO 6" MINIMUM DIAMETER .....	<input checked="" type="checkbox"/>
ADD-BACK VOLUME - Deductions due to delay .....	<input checked="" type="checkbox"/>
OTHER: _____	

(19) REMARKS A taper rule of 1 inch in diameter for every four feet in length shall be used for pencil bucking if scaled on truck.

(11) APPROVED SCALING LOCATIONS <small>(as shown on the ODF Approved Locations web-site)</small>	Species	Yard	Truck	Weight

Operator's Name (Optional inclusion by District): \_\_\_\_\_

(20) SIGNATURES:

\_\_\_\_\_  
 Purchaser or Authorized Representative Date

\_\_\_\_\_  
 State Forester Representative Date

\_\_\_\_\_  
 State Forester Representative PRINT NAME

(12) NOTICE OF CANCELLATION OF BRAND:

**Notify the District within one hour when branding or painting is inadequate for quick identification, the receipts are missing, not correctly or completely filled out, and/or when logs presented for scaling are impossible to scale accurately.**

**EXHIBIT C – SAWMILL GRADE**  
**INSTRUCTIONS FOR FORM 343-307 (rev. 01/09)**

- (1) Check appropriate box. REVISION NUMBER requires comments. CANCELLATION requires Item (12). Complete date.
- (2) Designate Third Party Scaling Organization (TPSO).
- (3) State District office, address and phone.
- (4) Enter Purchaser's business name, address, and phone number as it appears on the Contract.
- (5) Minimum Scaling Specifications. Review Section 2040 or 2045, "Log Removal," of the Contract. Species, or combined species can be separate entries. Information serves as a basis for scaling (see also Items (16) thru (18)), and is required to show existence on the sale. **SUM** (lump sum material). **SUB** (sub-merchantable material). SUB, as used by the State, references that material containing at least 10 bf (net) but less than the lower merchantable net volume limit or grade requirements for other merchantable (Per MBF) entries. Per MBF, SUM, and SUB must be indicated by checking the appropriate column. Species with the same specifications and value are combined into one entry. Per MBF and SUB require scaling therefore complete specifications. SUM need not be scaled, hence no specifications. Loads containing only SUM are to be ticketed if so instructed in Item (19). Mixed loads of SUM, Per MBF and/or subspecies will always be scaled.
- (6) Westside – Region 6 actual taper segment scale. Check Yes or No. Special Service Rules on file with TPSO. See: Segment Scaling and Grading of Long Logs -- All Species -- State Forestry Department Scaling Practices (Westside).
- (7) Eastside – Region 6 actual taper/taper table segment scale. Special Service Rules on file with TPSO. See: Segment Scaling and Grading of Long Logs -- All Species -- State Forestry Department Scaling Practices (Northwest Log Rules Eastside). Items with \* follow U.S. Forest Service Eastside rules.
- (8) Weight Scale Sample – Check box if sale is to be a Weight Scale Sample. All specifics for handling, scaling and processing will be attached or explained in the Remarks section Item (19).
- (9) Weight Sale – Check box if sale is to be sold as a weight sale. Processing procedures from approved locations to TPSO's will be explained in the Remarks section of Item (19).
- (10) Per Load – Check box if volumes on sale are per load. Specific instructions for handling and processing will be fully explained in the Remarks section of Item (19).
- (11) Show scaling locations only applicable to TPSO. Location name should appear as it does on the ODF Approved Scaling Location web site: [http://www.odf.state.or.us/DIVISIONS/management/asset\\_management/ScalingLocation.asp](http://www.odf.state.or.us/DIVISIONS/management/asset_management/ScalingLocation.asp) Locations with scaling and processing directions specific to their location should be on a separate form. Species should be identified if not capable of receiving "all" species. Check appropriate box for either: yard, truck scale, or weight. Refer to the web site listed above for the locations approval status.
- (12) When logging and hauling is complete, recall branding hammers, date and sign where indicated, check CANCELLATION box in Item (1), and send to TPSO.
- (13) Enter sale name and county
- (14) Enter sale Contract number.
- (15) Enter Oregon's State Brand Registry Number **(REQUIRED)**.
- (16) Show brand assigned to timber sale. One brand only. If more than one brand is assigned to the sale: (1) make separate form for each brand and (2) on each form, explain and show other brand(s) in the Remarks section Item (19).
- (17) Check yes for Paint Required and designate "Orange" for color. Non required removal volumes may sometimes require blue paint.
- (18) Special Requests. These are requests that will be applied to ODF timber sales. All boxes applicable to the timber sales designated in the Exhibit C form must be "marked". If "Other" is indicated, it must contain a description and any necessary comments.
- (19) Use this space to designate any weight conversion factors, per load volumes, weight scale sample instructions or any other explanations to clarify scaling, processing and/or mailing requirements. If additional scaling locations are approved, revise original or current form showing all (old and new) locations. Check REVISION box at top of form and explain under remarks. Route as indicated.
- (20) Require purchaser to sign and date completed form in addition to State Forester Representative; sign and print name on the form.

**Salem Distribution Instructions:** Original will be mailed to Salem after it is electronically scanned and e-mailed directly to the State Forests Program/Asset Management Unit to both Timber Revenue Specialists. Scaling instructions for each brand should be scanned separately, for each approved TPSO.

EXHIBIT D  
FOREST ROAD SPECIFICATIONS

ROAD IMPROVEMENT

SUBGRADE WIDTH	RUNNING WIDTH	POINT TO POINT	DRAINAGE
12 feet	12 feet	A to Q	Shape to drain
12 feet	12 feet	R to S	Shape to drain
12 feet	12 feet	T to U	Shape to drain

CLEARING. This work shall consist of clearing, removing, and disposing of all trees, snags, down timber, brush, surface objects, and protruding obstructions within the clearing limits.

Clearing debris shall not be placed or permitted to remain in or under road embankment sections. Clearing debris shall not be left lodged against standing trees.

GRUBBING. This work shall consist of the removal or digging out of stumps and protruding objects.

All stumps shall be completely removed within the limits of required grubbing. Grubbing debris shall not be placed or permitted to remain in or under any road embankment sections. Grubbing debris shall not be lodged against standing trees.

All trees marked with a blue "G" along the 3, 7, and 12 Roads shall be cut and the stumps grubbed. PURCHASER shall exercise care not to disturb roots of adjacent leave trees.

CLEARING AND GRUBBING DISPOSAL. Scatter through openings in the timber outside of the cleared right-of-way. For stumps along the 3, 7, and 12 Roads, STATE shall designate disposal sites prior to felling.

SIDECAST RETRIEVAL. Previous sidecast soil on the 12 road shall be retrieved and blended into the existing road surface.

DRAINAGE DITCHES. Ditches shall be "V" shaped, approximately 2 feet wide, with a depth of approximately 1 foot below the subgrade.

Suitable material removed from the drainage ditch shall be blended into the existing road surface.

LEAD OFF DITCHES. Construct and /or improve leadoff ditches as directed by STATE.

BLADE AND SHAPE EXISTING SURFACE. The existing road surface, including shoulders and turnouts, shall be bladed and shaped to produce a surface which is uniform, consistent to grade and crowned at ½ inch per foot of width.

Outslope surface where a ditch is not applicable, as directed by STATE.

PURCHASER shall apply water prior to blading and shaping of the 3, 7, and 12 roads, when sufficient moisture is not present to prevent segregation.

EXHIBIT D  
FOREST ROAD SPECIFICATIONS

ROAD CONSTRUCTION

SUBGRADE WIDTH	POINT TO POINT	DRAINAGE
12 feet	A to B	Shape to Drain
12 feet	C to D	Shape to Drain
12 feet	E to F	Shape to Drain
12 feet	G to H	Shape to Drain
12 feet	I to J	Shape to Drain
12 feet	K to L	Shape to Drain
12 feet	M to N	Shape to Drain
12 feet	O to P	Shape to Drain

Centerlines for all new road construction will be marked with blue and pink flagging.

CLEARING. This work shall consist of clearing, removing and disposing of all trees, snags, down timber, brush, Surface objects, and protruding obstructions within the clearing limits.

Clearing debris shall not be placed or permitted to remain in or under any road embankment sections. Clearing debris shall not be left lodged against standing trees.

GRUBBING. This work shall consist of the removal or digging out of stumps and protruding objects.

All stumps shall be completely removed within the limits of required grubbing. Grubbing debris shall not be placed or permitted to remain in or under any road embankment sections. Grubbing debris shall not be left lodged against standing trees.

CLEARING AND GRUBBING DISPOSAL. Scatter through openings in the timber outside of the cleared Right-of-Way.

BLADE AND SHAPE EXISTING SURFACE. The road surface shall be bladed and shaped to produce a surface which is uniform, consistent to grade, and shaped to drain.

HIGHWAY 232 ROAD IMPROVEMENT  
POINTS V to W

Prior to blading and shaping, all slash removal and piling operations shall be completed and approved by STATE.

BLADE AND SHAPE EXISTING SURFACE. The existing road surface, including shoulders and turnouts, shall be bladed and shaped to produce a surface which is uniform, consistent to grade and crowned at ½ inch per foot of width. Existing berm on fill side of road shall be sidecast wherever possible.

DRAINAGE DITCHES. Ditches shall be "V" shaped, approximately 2 feet wide, with a depth of approximately 1 foot below subgrade. Outslope surface where a ditch is not applicable, as directed by STATE.

PURCHASER shall apply water prior to blading when sufficient moisture is not present to prevent segregation.

EXHIBIT E

SPOT ROCK REPLACEMENT – HWY. 232

TYPE OF ROCK	SIZE OF ROCK	COMPACTED DEPTH	POINT TO POINT	STATION TO STATION	APPROX. TOTAL TRUCK MEASURE VOLUME
Crushed	¾"-0"	3"	V to W*	As Directed By STATE	180 CY

Roads shall be uniformly graded and approved by STATE prior to rocking.

\*Spot rocking will occur in locations determined by STATE between points V to W.

CRUSHED ROCK SPECIFICATIONS

Grading Requirements

For ¾" - 0"	Passing	1"	100%
	Passing	¾"	90-100%
	Passing	⅜"	55-75%
	Passing	¼"	40-60%

ROCK ACCOUNTABILITY

The rock shall meet the quality and size specifications listed above. A sample of the rock shall be supplied to STATE for testing and approval prior to rocking. PURCHASER shall obtain subgrade approval from STATE prior to rocking. Rocking shall be limited to periods when weather conditions are acceptable to STATE and when sediments will not enter streams.

Rock accountability shall be determined by the following methods, as directed by STATE. STATE shall be given 24 hours' notice prior to rocking.

Depth Measurement. Rock shall be spread and compacted according to the depths specified above. Truck measure volumes are given, but shall not limit the amount of rock spread.

Depth shall be determined in the most compacted area of the surface cross section. If additional rock is required because of insufficient depth, it shall be added by truck measure to those areas that were slighted. The conversion from compacted yardage to truck yardage is 1.3 multiplied by the compacted yardage equals truck yardage.

The depth of compacted aggregates shall not vary more than 1 inch from the depth specified above. The average depth for each road segment shall be the specified depth or greater.

Load Records. Notify STATE before spreading the rock and maintain a record of all rock delivered for spreading. Make the record available for STATE inspection. A report listing the amount of rock delivered the prior month must be submitted no later than the 15<sup>th</sup> of each month.



# PART IV: OTHER INFORMATION

State Timber Sale Contract  
No. 341-11-54  
Jackpot

## NOTICE OF TRANSFER OF STATE TIMBER

Instructions

629:-Form-301-010

Complete Section 1. Mark the box which applies to you/your company in Section 2. Complete Section 3 and obtain signatures.

### SECTION 1

On \_\_\_\_\_, state timber sale purchaser (Transferor):  
\_\_\_\_\_, sold, exchanged or otherwise transferred to  
\_\_\_\_\_, (Transferee) state timber originating from State  
Timber Sale Contract No. \_\_\_\_\_.

Transferee hereby certifies that they:

- (a) Will not export the unprocessed state timber which is the subject of this transaction;
- (b) Will not sell, transfer, exchange or otherwise convey the unprocessed timber which is the subject of this transaction to any other person without first obtaining a like certification from that person.
- (c) Are not prohibited by OAR's 629-31-005 through 045 from purchasing state timber or logs directly from the State Forester, or this is a sale of Western Red Cedar for domestic processing.

### SECTION 2

- Have not exported unprocessed timber originating from private lands in Oregon in the last 24 months.
- This is a sale of hardwood logs for domestic processing.
- This is a sale of Western Red Cedar for domestic processing.
- This is a sale of pulp logs or cull logs processed at domestic pulp mills, domestic chip plants or other domestic operations for the purpose of conversion of the logs into chips.

### SECTION 3

The parties understand that falsely entering into this certification, or failure to comply with the terms of this certification is a violation of the Forest Conservation and Shortage Relief Act of 1990 and OAR Chapter 629, Division 31, and is subject to any and all penalties contained therein.

Transferor:

Transferee:

Signed \_\_\_\_\_

Signed \_\_\_\_\_

Title \_\_\_\_\_

Title \_\_\_\_\_

Dated \_\_\_\_\_

Dated \_\_\_\_\_

[Note: For the purpose of this form, the definition of unprocessed timber is the same as in OAR 629-31-005]

Mail To: State Forester  
2600 State Street  
Salem, OR 97310

**OREGON DEPARTMENT OF FORESTRY**  
 (Klamath-Lake District)  
**SIGNIFICANT WETLANDS/LAKES WRITTEN PLAN FORM**

A Written Plan is to contain complete, detailed information describing HOW your operation will meet the required standards for resource protection prescribed in the Forest Practices Rules. This form is intended to be a helpful tool guiding you through the necessary information addressing the protection of **SIGNIFICANT WETLANDS AND LAKES** (OAR 629-645-0000 through 629-650-0040). Please attach additional comments on a separate piece of paper if this form does not provide enough space.

**LANDOWNER NAME & MAILING ADDRESS:**

Oregon Department of Forestry  
3200 Delap Road  
Klamath Falls, OR. 97601

Telephone: (541)883-5681

**OPERATOR NAME & MAILING ADDRESS:**

\_\_\_\_\_  
 \_\_\_\_\_  
 \_\_\_\_\_

Telephone: ( ) \_\_\_\_\_

**WRITTEN PLAN SUBMITTED BY:**

\_\_\_\_\_  
 (Print Name)

\_\_\_\_\_  
 (Signature) (Date)

**LEGAL DESCRIPTION:** T33S., R7.5E, Sec.3  
 (Township, Range, & Section)

**NOTIFICATION NUMBER:** \_\_\_\_\_

FOR ADMINISTRATIVE USE ONLY			
DATE RECEIVED.....	_____		
SUBJECT TO 14-DAY COMMENT PERIOD.....	YES	NO	
WERE SUBSCRIBER COMMENTS RECEIVED.....	YES	NO	
COPIES SENT TO:			
LO	OP	SUBSCRIBERS	ODF&W OTHER

The following Written Plan addresses how the operation will be conducted within the Riparian Management Area's (RMA's) of Significant Wetlands or Lakes as described below and indicated on the attached map. The RMA extends the specified distance from the wetland boundary.

**RESOURCE TYPE AND RMA DISTANCE (OAR 629-645-000 or 629-650-000):**

- Wetlands larger than 8 acres (100' RMA),
- Estuaries (100'-200' RMA, FPF determine),
- Bogs (50'-100' RMA, FPF determine),
- Important Springs in E. OR (50'-100' RMA, FPF determine),
- Large Lakes, greater than 8 acres (100' RMA).

Will the RMA boundary be marked?  yes  no

If so, how? Will not be operating within 100' of significant wetland. Timber Sale Boundary is along the 3 road, which is upslope of the RMA boundary.

**LIVE TREE RETENTION (OAR 629-645-010 or 629-650-010):**

How will the operation be conducted to ensure that 50% of the original live trees, by species, in the following diameter classes, will be retained? 6"-10", 11"-20", 21"-30", larger than 30".

NOTE: Trees bordering the wetland must be retained but can be considered part of the required 50%.

SUGGESTION 1: *Retain every other tree by species and diameter class.*

N/A

---

---

---

---

---

---

---

---

**SITE SPECIFIC VEGETATION RETENTION PRESCRIPTIONS (OAR 629-645-020):**

You can propose a site specific vegetation retention prescription as an Alternate Plan which would be different than the Live Tree Retention Requirements and provide equal or better protection of the resource functions and values.

N/A

---

---

**SOIL AND HYDROLOGIC FUNCTION PROTECTION (OAR 629-645-030 or 629-650-020):**

How will the operation be conducted to minimize disturbance to wetland and RMA soils? The following practices must be specifically addressed when they are proposed:

- a. Filling within wetlands,
- b. Machine activity within wetlands, and
- c. Road construction within wetlands.

*SUGGESTIONS: Directional felling, minimizing skid trails, minimizing landings, whole tree skidding, minimizing brush piling.*

**Operation will be conducted on stable soil, such as frozen soils or totally dry, where machinery does not impact soil.**

No machinery shall enter the wetland or RMA.

---

**UNDERSTORY VEGETATION RETENTION (OAR 629-645-040 or 629-650-030):**

How will the operation be conducted to minimize disturbance to understory vegetation within the wetland and RMA?

*SUGGESTIONS: Same as under Soil Protection.*

Same as above.

---

---

**SNAG AND DOWNED WOOD RETENTION (OAR 629-645-050 or 629-650-040):**

How will the operation be conducted to retain all snags and down wood within the wetland and RMA? NOTE: Snags defined as an OR-OSHA safety hazard or designated fire hazard by State Forester can be felled but must be left unyarded. The requirement to retain all snags and downed wood may be modified for reasons of forest health, fire, insect and disease, or catastrophic event when addressed in the Written Plan.

*SUGGESTION: If requesting a modification due to a catastrophic event, maybe leave the best (largest diameter and length, intact) every 100', where available.*

No operation shall be conducted in the wetland or RMA.

---

---

**A MAP MUST BE ATTACHED IDENTIFYING THE WETLAND, RMA, AND LOCATION OF ACTIVITY DESCRIBED IN THE WRITTEN PLAN.**

# WRITTEN PLAN

OF TIMBER SALE CONTRACT NO. 341-11-54

JACKPOT

PORTIONS OF SECTION 3. T33S. R7.5E., W.M.

PORTIONS OF SECTIONS 21, 27, 28, 33,

and 34. T32S. R7.5E., W.M.

KLAMATH COUNTY, OR

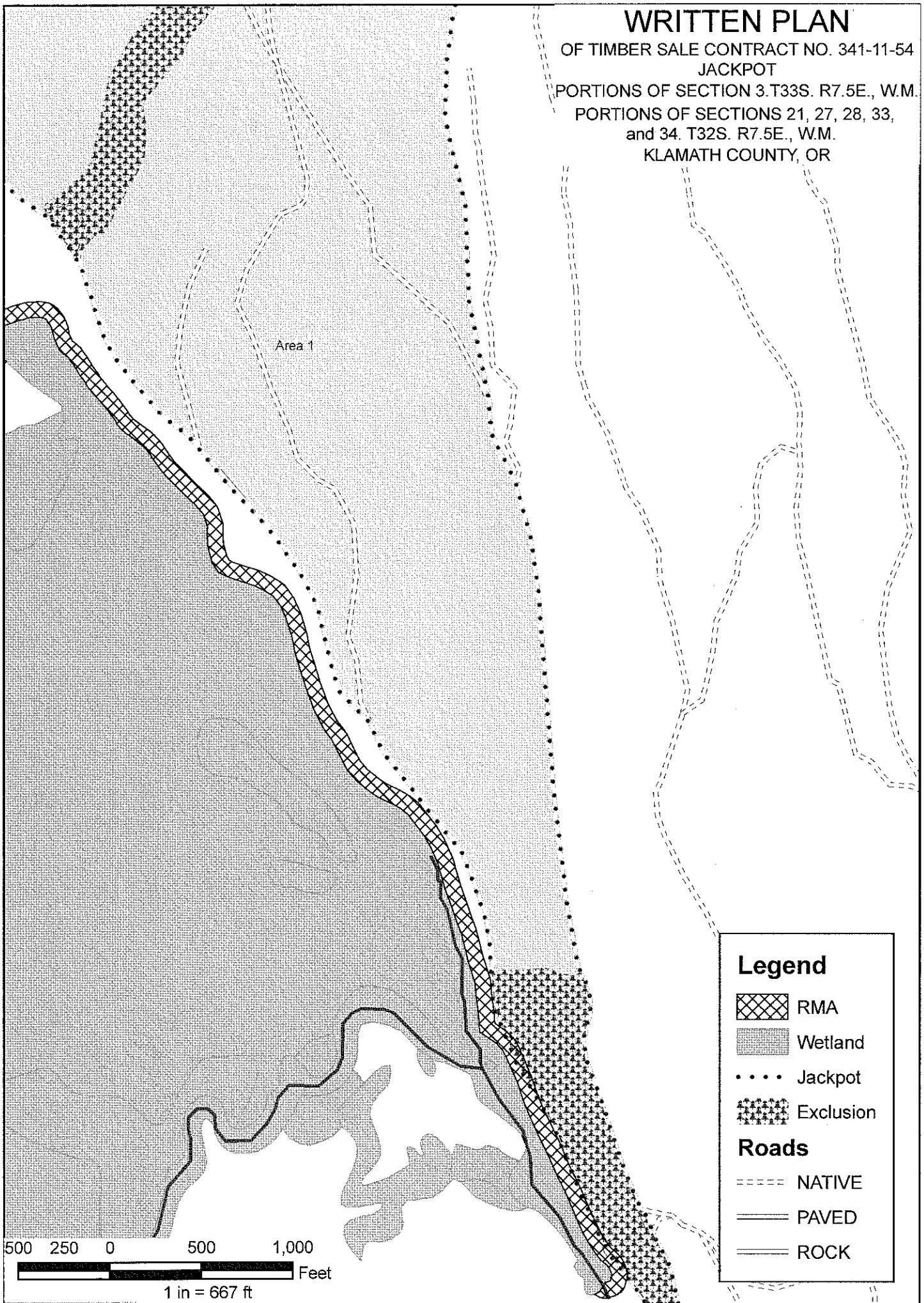

Area 1

## Legend



RMA



Wetland



Jackpot



Exclusion

## Roads



NATIVE



PAVED



ROCK

