







Exhibit "A" Vicinity Map

OF TIMBER SALE CONTRACT NO. 341-11-26
SPRAGUE'S STUMP
PORTIONS OF SECTIONS 4, 9, and 16
T6N, R6W W.M., CLATSOP COUNTY, OREGON

Legend

-  Sale Areas
-  Paved Road
-  Existing Surfaced Road
-  Ownership Boundary
-  Quarry
-  Stockpile
-  Registered Water Use Site

Pt. "A" For Project Point

Approximate Net Acreage:

	PC Acres	MC Acres
Area 1 (PC) -	92	0
Area 2 (MC) -	0	93
Area 3 (MC) -	0	52
Area 4 (MC) -	0	47
Area 5 (R/W) -	0	13
Total by prescription	92	205
Total Sale Acreage	297	

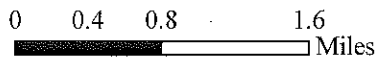

Approximate Scale = 1":5,500'

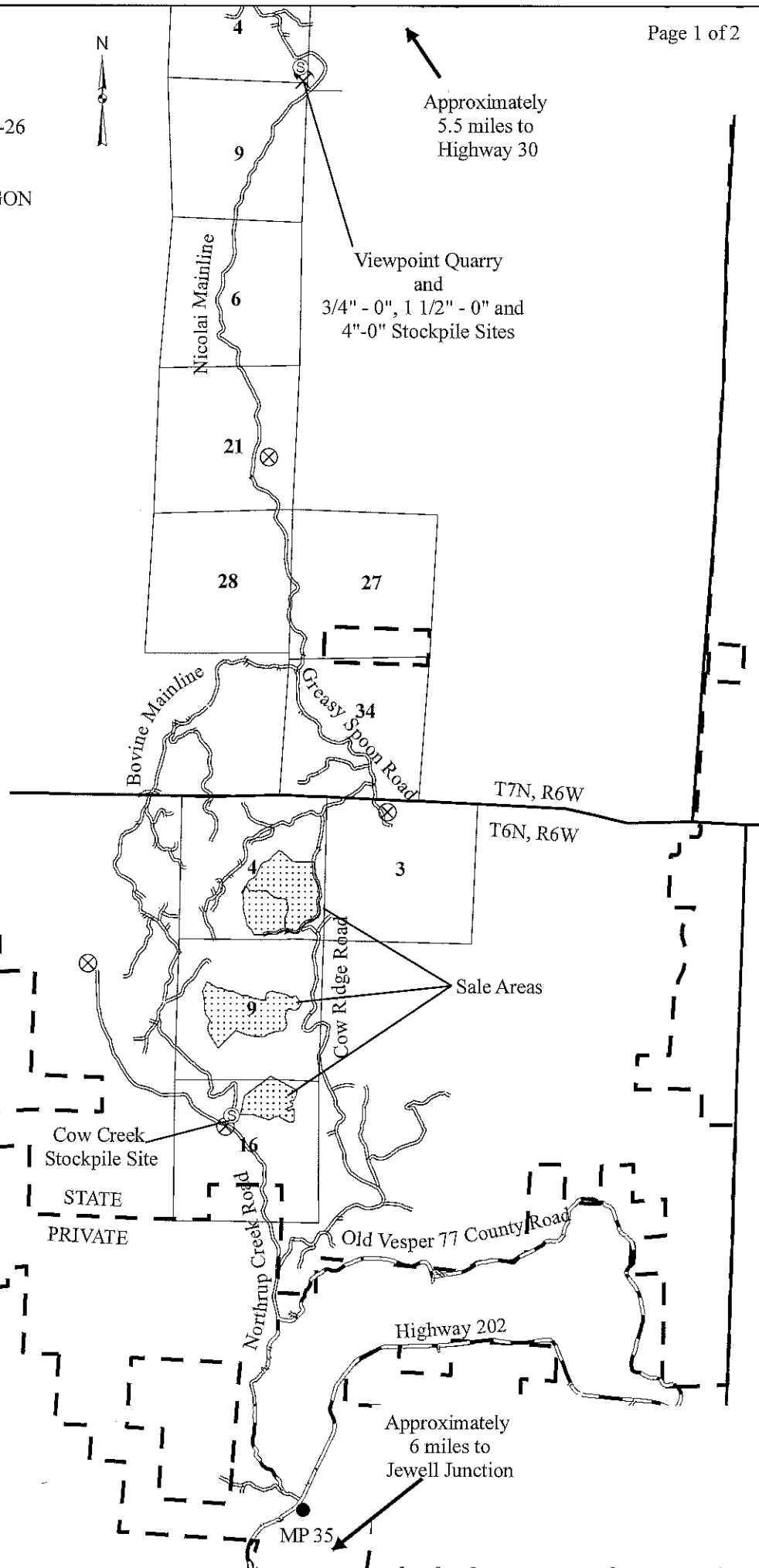

Approximately
5.5 miles to
Highway 30

Viewpoint Quarry
and
3/4" - 0", 1 1/2" - 0" and
4" - 0" Stockpile Sites

Sale Areas

STATE
PRIVATE

Highway 202

Approximately
6 miles to
Jewell Junction

MP 35

Exhibit "A"

OF TIMBER SALE CONTRACT NO. 341-11-26
 SPRAGUE'S STUMP
 PORTIONS OF SECTIONS 4, 9, and 16
 T6N, R6W W.M., CLATSOP COUNTY, OREGON

Legend

- Timber Sale Boundary
- ◆◆◆◆ Area Boundary
- Existing Dirt Road
- ===== Existing Paved Road
- ===== Existing Surfaced Road
- - - - New Road Construction
- + + + + Recreational Horse Trail
- ⊙ New Construction Landings
- ~ Type N Stream
- ~ Type F Stream
- - - - Right of Way Boundary
- ▨ Posted Buffers
- ▩ Non Posted Buffer
- ▧ Reforestation Area
- ▧ Controlled Felling Area
- Pt. "A" Point for Project Work
- ◆ Survey Corner

Approximate Scale = 1":1,000'

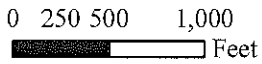

Approximate Net Acreage:

	PC Acres	MC Acres
Area 1 (PC) -	92	0
Area 2 (MC) -	0	93
Area 3 (MC) -	0	52
Area 4 (MC) -	0	47
Area 5 (R/W) -	0	13
Total by prescription	92	205
Total Sale Acreage	297	

