



30

18 Miles to Astoria

MP 76

MP 75

Shingle Mill Road

Hunt Creek Quarry and Stockpile Site

30

5 Miles to Westport

29

28

32

33

Nepelai Mainline

T8N, R6W  
T7N, R6W

SALE AREAS

Pt I3

Pt I2

Pt I4

5

4

Shingle Shack Road

Microgale Road

8 Shingle Mill Road

9

Registered Waterhole

**VICINITY MAP**

OF TIMBER SALE CONTRACT NO. 341-11-14  
SHINGLE WAVE  
PORTIONS OF SECTIONS 4 AND 5, T7N, R6W,  
AND PORTIONS OF SECTION 32, T8N, R6W,  
W.M., CLATSOP COUNTY, OREGON.  
APPROXIMATE SCALE 1"=3,000'

3,000 1,500 0 3,000 Feet



**EXHIBIT A**

OF TIMBER SALE CONTRACT NO. 341-11-14  
SHINGLE WAVE  
PORTIONS OF SECTIONS 4 AND 5, T7N, R6W,  
AND PORTIONS OF SECTION 32, T8N, R6W,  
W.M., CLATSOP COUNTY, OREGON.  
APPROXIMATE SCALE 1"=1,000'

1,000 500 0 1,000 Feet

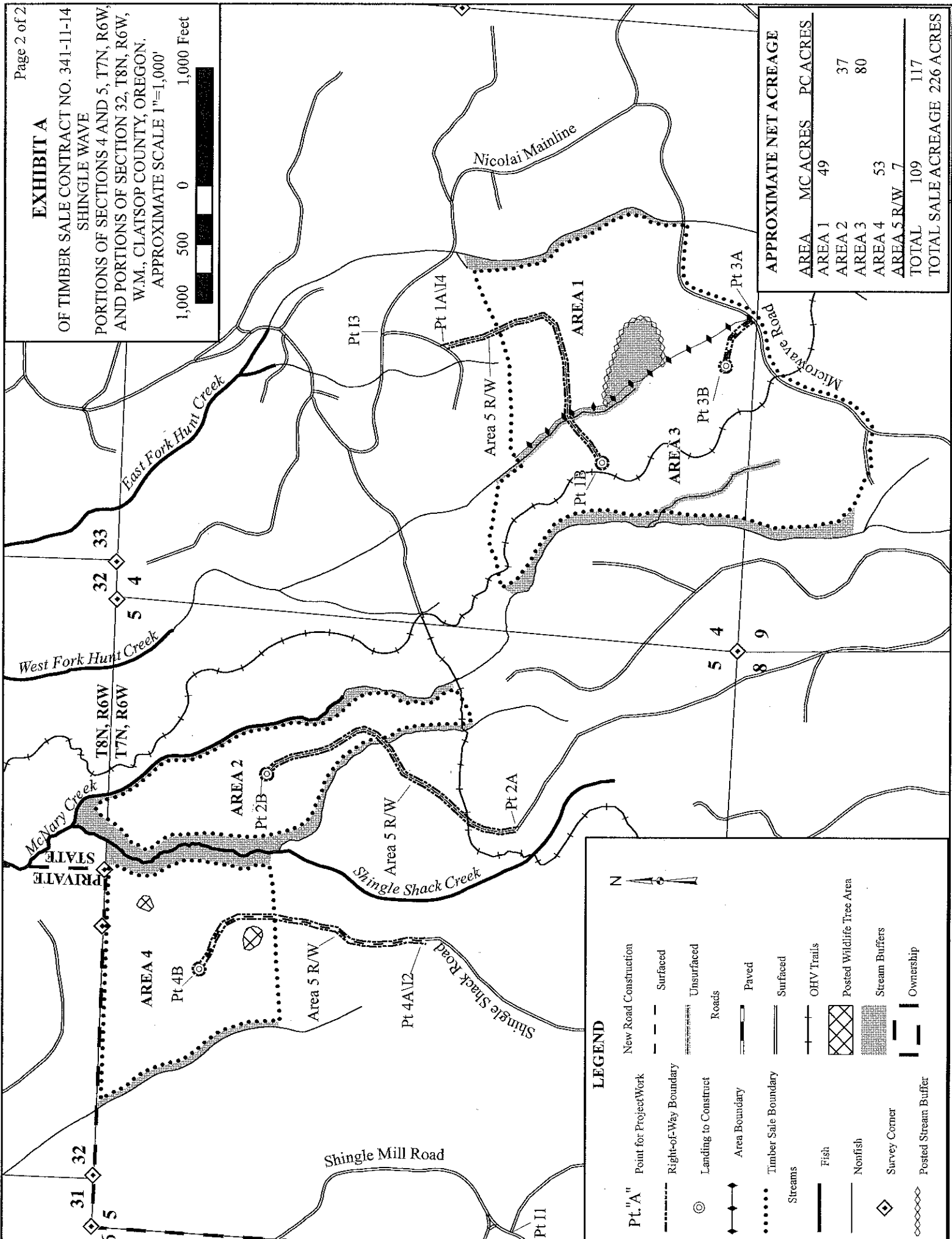

APPROXIMATE NET ACREAGE		
AREA	MC ACRES	PC ACRES
AREA 1	49	
AREA 2		37
AREA 3		80
AREA 4	53	
AREA 5 R/W	7	
TOTAL	109	117
TOTAL SALE ACREAGE		226 ACRES

**LEGEND**

Pt. "A"	Point for Project Work	North Arrow	
--- ---	Right-of-Way Boundary	--- ---	New Road Construction
⊙	Landing to Construct	---	Surfaced
⊕	Area Boundary	---	Unsurfaced
⋯	Timber Sale Boundary	---	Roads
— —	Streams	---	Paved
— —	Fish	---	Surfaced
— —	Nonfish	---	OHV Trails
◇	Survey Corner	⊗	Posted Wildlife Tree Area
⊕	Stream Buffers	⊗	Ownership
⊕	Posted Stream Buffer	⊗	