

N

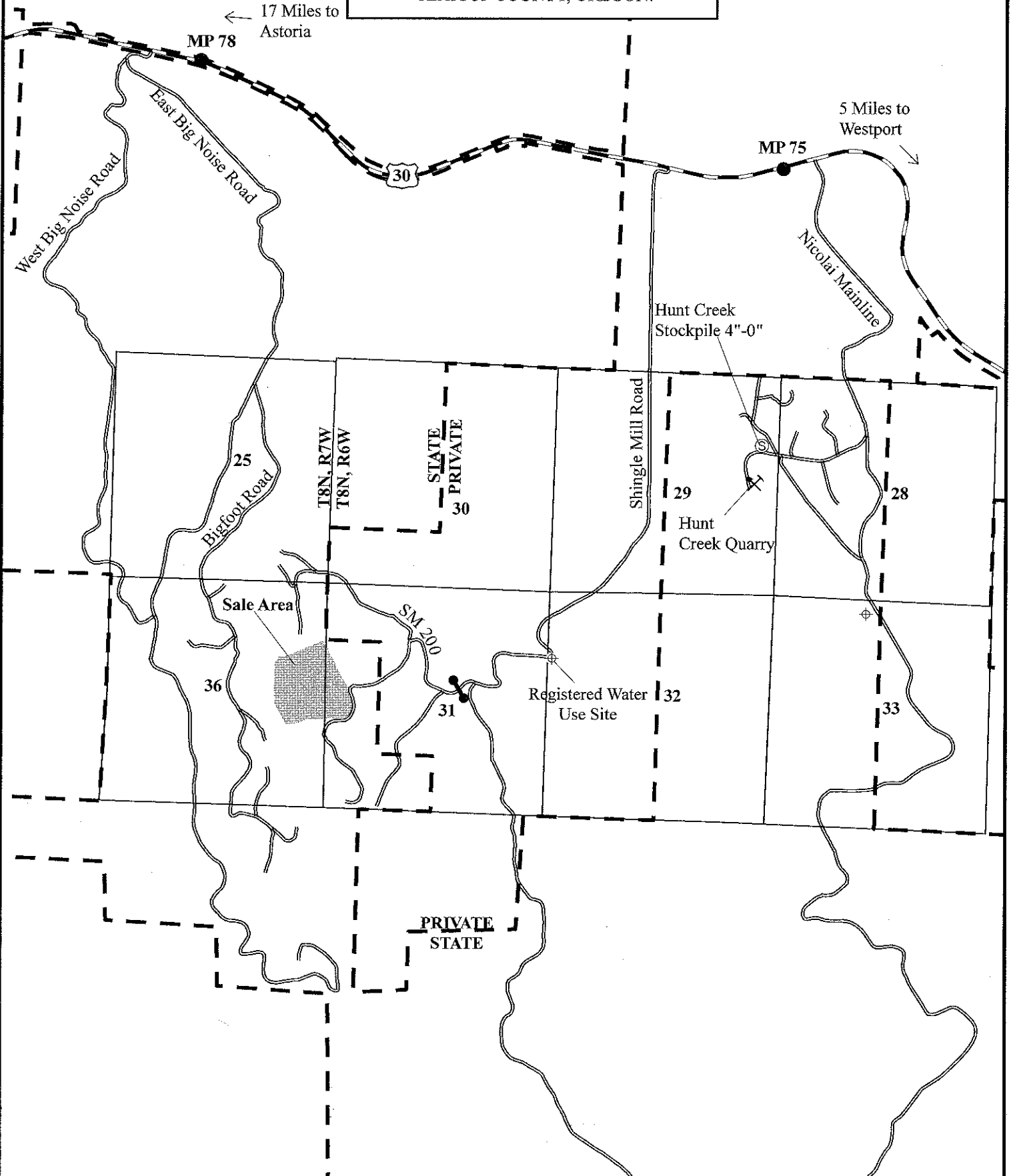

**EXHIBIT "A"**  
 VICINITY MAP  
 OF TIMBER SALE CONTRACT  
 NO. 341-11-13  
 OSCAR  
 PORTIONS OF SECTION 31, T8N, R6W, AND  
 PORTIONS OF SECTION 36, T8N, R7W, W.M.,  
 CLATSOP COUNTY, OREGON.



← 17 Miles to Astoria

MP 78

30

5 Miles to Westport

MP 75

Nicolai Mainline

Hunt Creek Stockpile 4"-0"

25

T8N, R7W  
T8N, R6W

STATE  
PRIVATE

30

Shingle Mill Road

29

Hunt Creek Quarry

28

Sale Area

SM 200

36

Registered Water Use Site

32

33

PRIVATE  
STATE

### EXHIBIT "A"

OF TIMBER SALE CONTRACT NO. 341-11-13  
OSCAR  
PORTIONS OF SECTION 31, T8N, R6W, AND  
PORTIONS OF SECTION 36, T8N, R7W, W.M.,  
CLATSOP COUNTY, OREGON  
APPROXIMATE SCALE 1" = 1,000'

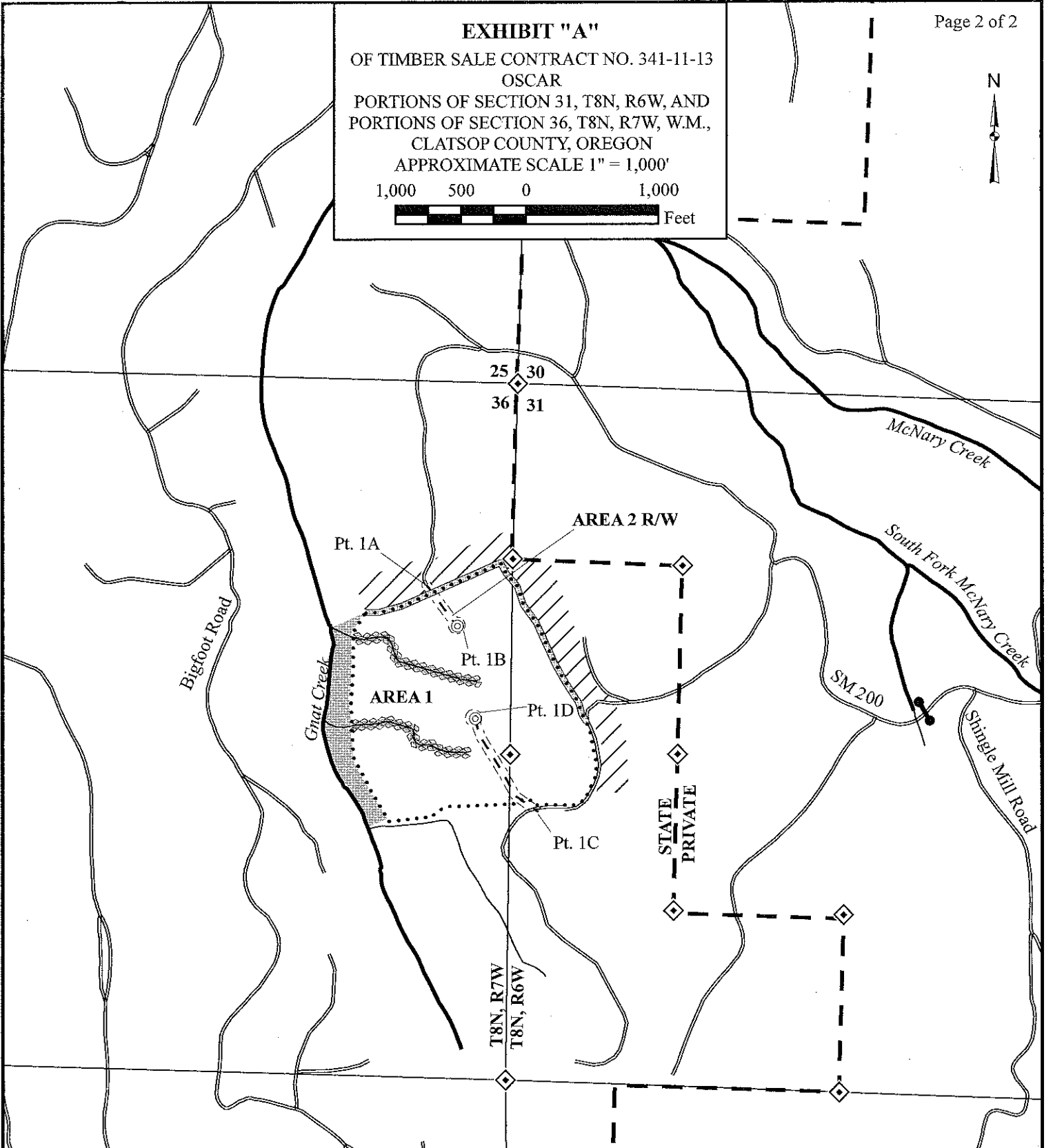

#### APPROXIMATE NET ACREAGE

AREA 1 (MC) = 58 ACRES  
AREA 2 (R/W) = 1 ACRE  
TOTAL SALE ACREAGE = 59 ACRES

#### LEGEND

- Timber Sale Boundary
- Non Posted Timber Sale Boundary
- Ownership Boundary
- Right of Way Boundary
- Surfaced Road
- New Road Construction
- Type F Stream
- Type N Stream
- Pt. "A" Point for Project Work
- Landing to Construct
- Survey Monument
- Gate
- Stream Buffer
- Posted Stream Buffer
- Reforestation Area