

# EXHIBIT A

OF TIMBER SALE CONTRACT NO. 341-11-11  
HAGGIS HUNT  
LOCATED IN PORTIONS OF SECTIONS 3 AND 4,  
T7N, R6W, W.M., CLATSOP COUNTY, OREGON

Approximate Scale = 1" : 2,000'  
2,000 1,000 0 2,000 Feet

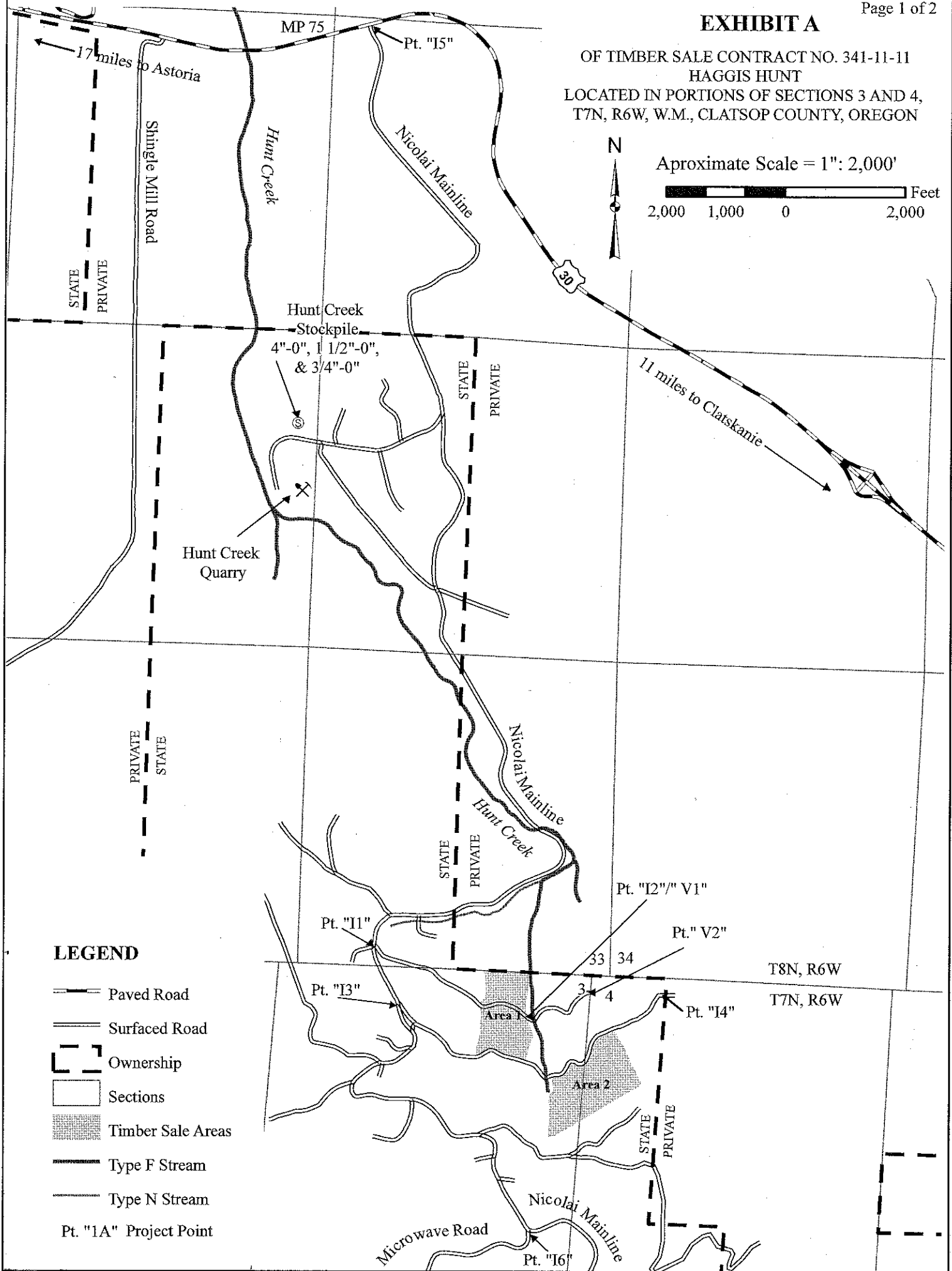

17 miles to Astoria

Shingle Mill Road

MP 75

Nicolai Mainline

Hunt Creek

Hunt Creek Stockpile

4"-0", 1 1/2"-0", & 3/4"-0"

Hunt Creek Quarry

11 miles to Clatskanie

Nicolai Mainline

Hunt Creek

Pt. "11"

Pt. "13"

Pt. "I2"/"V1"

Pt. "V2"

T8N, R6W

T7N, R6W

Area 1

Area 2

Pt. "14"

Microwave Road

Pt. "16"

Nicolai Mainline

## LEGEND

- Paved Road
- Surfaced Road
- Ownership
- Sections
- Timber Sale Areas
- Type F Stream
- Type N Stream
- Pt. "1A" Project Point

# EXHIBIT A

OF TIMBER SALE CONTRACT NO. 341-11-11  
 HAGGIS HUNT  
 LOCATED IN PORTIONS OF SECTIONS 3 AND 4,  
 T7N, R6W, W.M., CLATSOP COUNTY, OREGON

Approximate Scale = 1":1,000'

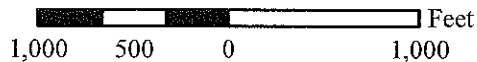

## LEGEND

- Pt. "A" Point for Project Work
- ◊ Known Land Survey Corner
- Paved Road
- Existing Surfaced Road
- \\ Controlled Felling Area
- /// Reforestation Area
- [ ] Ownership Boundary
- Non Posted Timber Sale Boundary
- ⋯ Timber Sale Boundary
- ~ Type N Stream
- ~ Type F Stream
- ▨ Posted Stream Buffer
- ▩ Buffer Zone
- ▣ Green Tree Retention Area

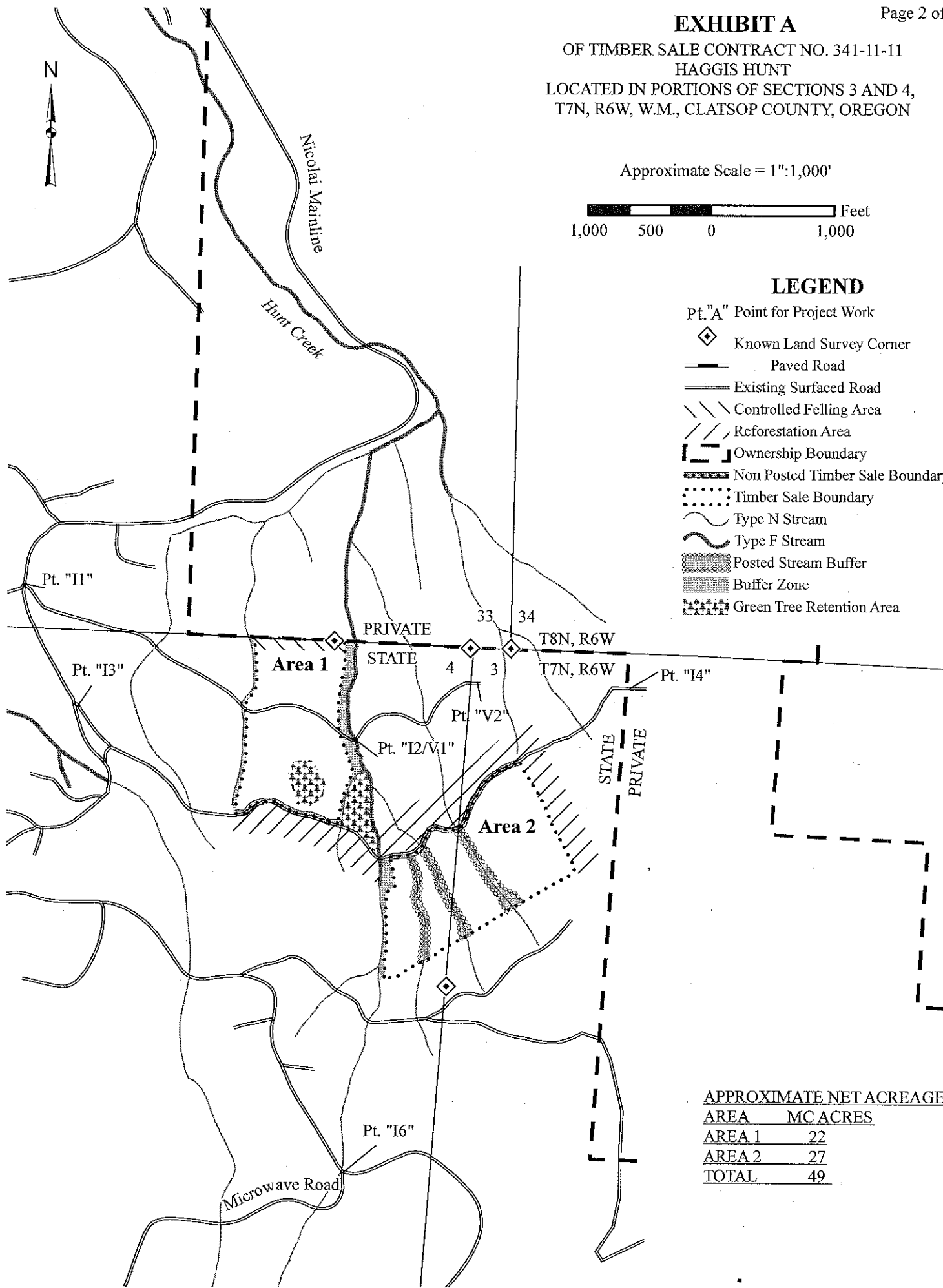

APPROXIMATE NET ACREAGE	
AREA	MC ACRES
AREA 1	22
AREA 2	27
TOTAL	49