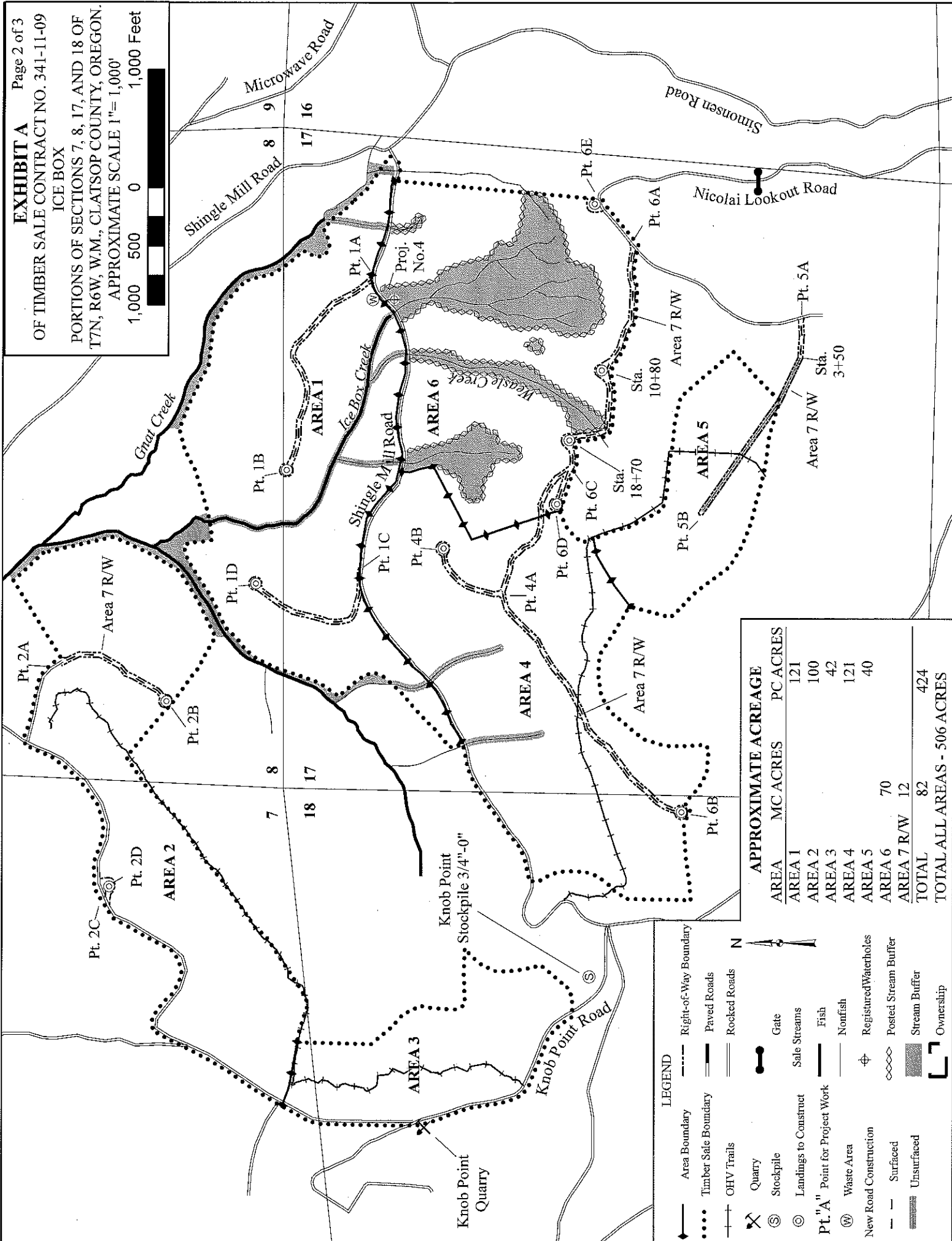

**EXHIBIT A
VICINITY MAP**

OF TIMBER SALE CONTRACT NO. 341-11-09
ICE BOX
PORTIONS OF SECTIONS 7, 8, 17, AND 18 OF
T7N, R6W, W.M., CLATSOP COUNTY, OREGON.



APPROXIMATE ACREAGE		
AREA	MC ACRES	PC ACRES
AREA 1		121
AREA 2		100
AREA 3		42
AREA 4		121
AREA 5		40
AREA 6	70	
AREA 7 R/W	12	
TOTAL	82	424
TOTAL ALL AREAS - 506 ACRES		

LEGEND

- Area Boundary
- - - Timber Sale Boundary
- Right-of-Way Boundary
- Paved Roads
- Rocked Roads
- OHV Trails
- ⌘ Quarry
- ⊙ Stockpile
- ⊙ Landings to Construct
- ⊙ Pt. "A" Point for Project Work
- ⊙ Waste Area
- New Road Construction
- Surfaced
- Unsurfaced
- ⊙ Gate
- ⊙ Sale Streams
- ⊙ Fish
- ⊙ Nonfish
- ⊙ Registered Waterholes
- ⊙ Posted Stream Buffer
- ⊙ Stream Buffer
- ⊙ Ownership

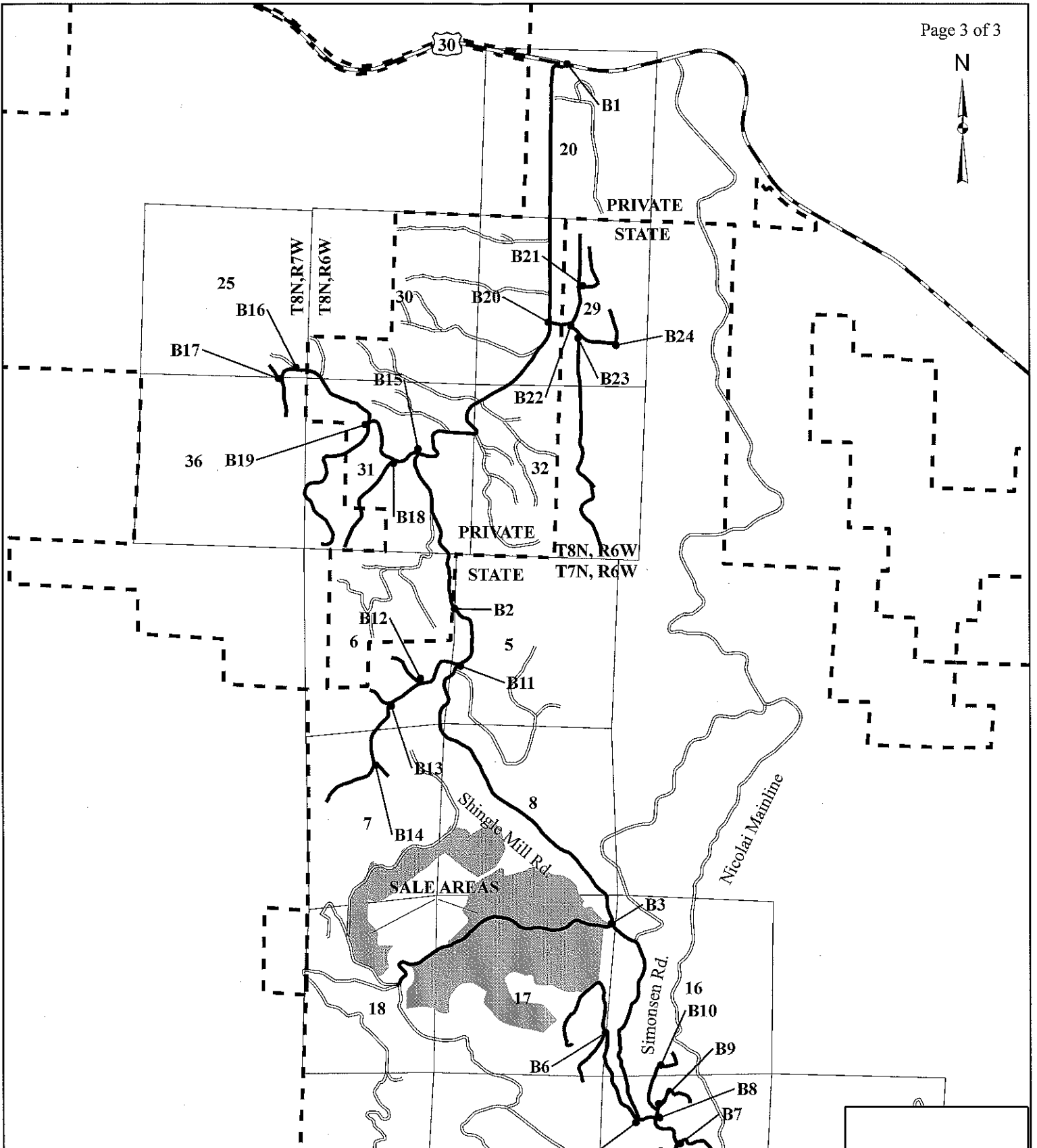



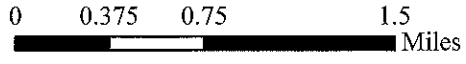

**EXHIBIT A
ROADSIDE BRUSHING MAP**

OF TIMBER SALE CONTRACT NO. 341-11-09
ICE BOX

PORTIONS OF SECTIONS 20, 29, 31 & 32, T8N, R6W,
SECTIONS 25 & 36, T8N, R7W AND
SECTIONS 5, 6, 7, 8, 16, 17, 18, 21 & 22, T7N, R6W,
W.M., CLATSOP COUNTY, OREGON



LEGEND

-  Brushing Roads
-  Paved Road
-  Rocked Roads
-  Ownership