

Vicinity Map

OF TIMBER SALE CONTRACT
NO. 341-11-03
SOUTH FORK SPLIT
PORTIONS OF SECTIONS 13, 24,
T6N, R8W AND 18, 19, T6N, R7W,
W.M., CLATSOP COUNTY, OR.

Approximate Net Acreage:

Area 1 (MC) - 5 Ac.

Area 2 (MC) - 44 Ac.

Area 3 (MC) - 68 Ac.

Total MC = 117 Acres

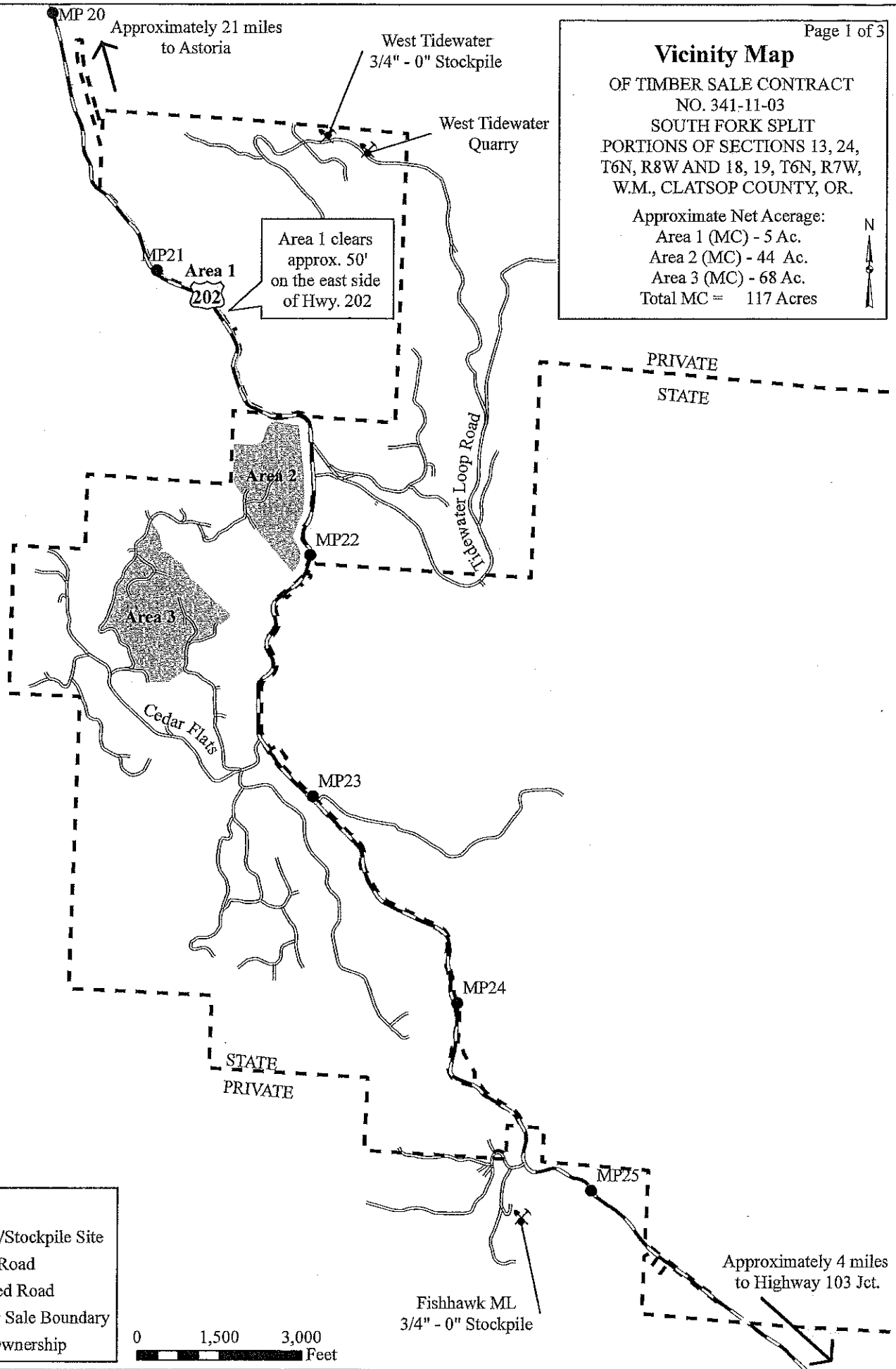

MP 20
Approximately 21 miles
to Astoria

West Tidewater
3/4" - 0" Stockpile

West Tidewater
Quarry

Area 1 clears
approx. 50'
on the east side
of Hwy. 202

PRIVATE
STATE

Area 2

MP22

Area 3

Cedar Flats

MP23

MP24

STATE
PRIVATE

MP25

Approximately 4 miles
to Highway 103 Jct.

Fishhawk ML
3/4" - 0" Stockpile

Legend

- Quarry/Stockpile Site
- Paved Road
- Surfaced Road
- Timber Sale Boundary
- ODF Ownership

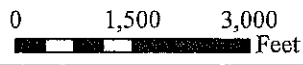
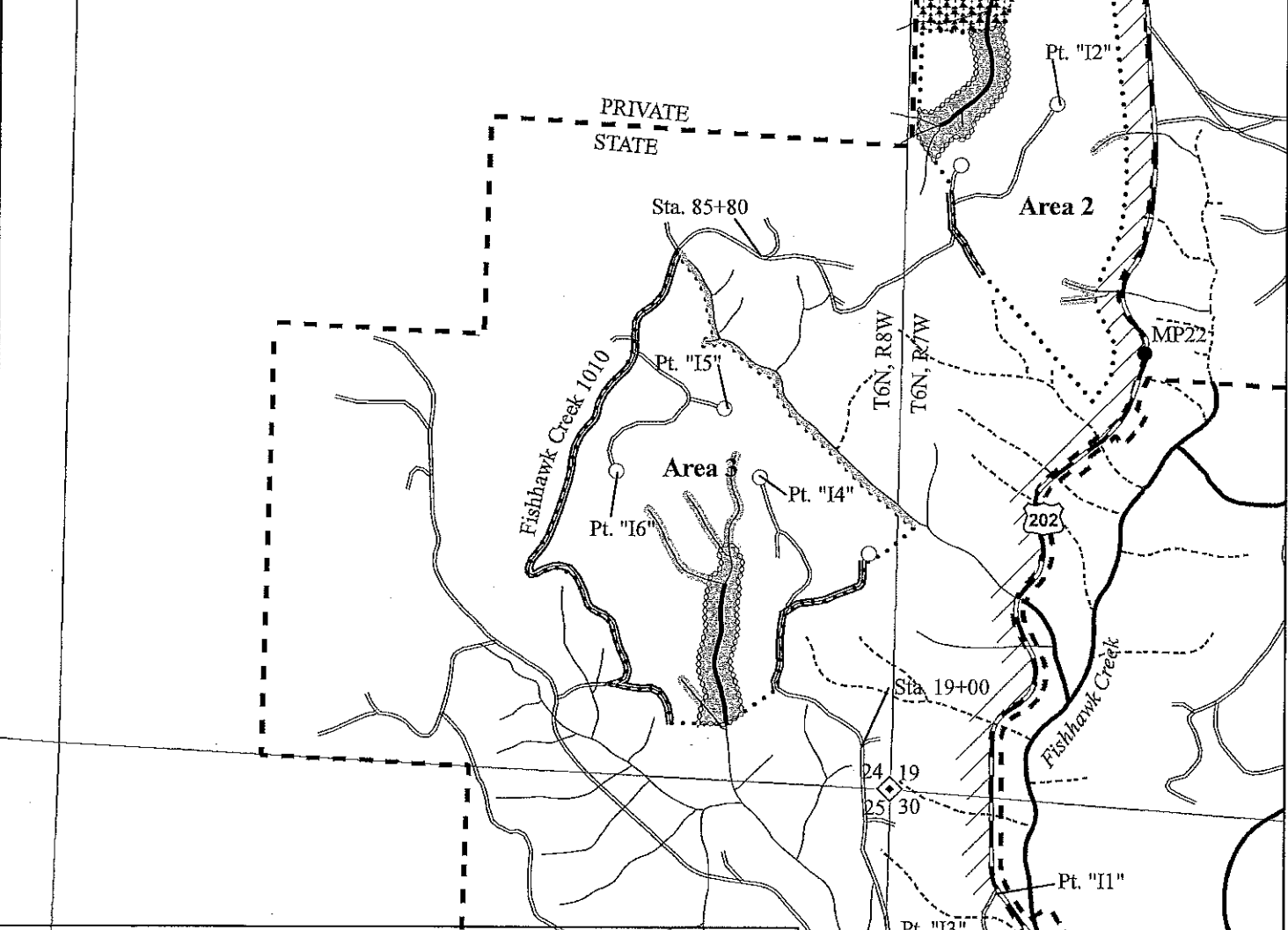
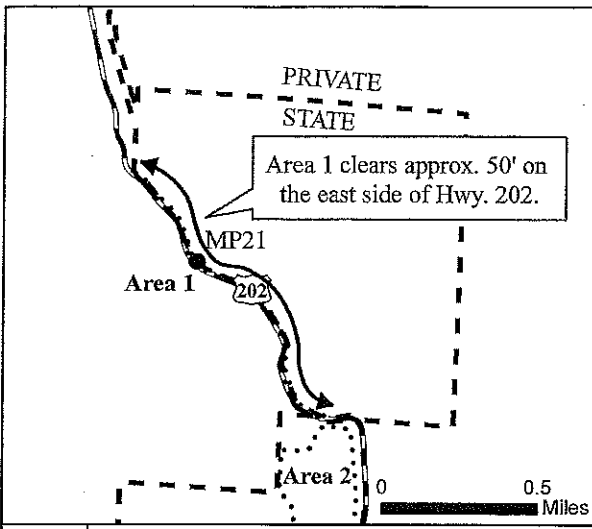

Exhibit "A"

OF TIMBER SALE CONTRACT NO. 341-11-03
SOUTH FORK SPLIT
PORTIONS OF SECTIONS 13, 24, T6N, R8W AND 18,
19, T6N, R7W, W.M., CLATSOP COUNTY, OR.

Approximate Net Acreage:
Area 1 (MC) - 5 Ac.
Area 2 (MC) - 44 Ac.
Area 3 (MC) - 68 Ac.
Total MC = 117 Acres



Legend

Streams	Landings	Posted Stream Buffer
Fish	Existing	Unposted Stream Buffer
Nonfish	New Construction	Timber Sale Boundary
Unknown	Paved Road	Non Posted TSB
Survey Corners	Surfaced Road	Green Tree Retention
		Reforestation Area
		ODF Ownership

0 1,000 2,000 Feet

Exhibit "A" - Projects

OF TIMBER SALE CONTRACT NO. 341-11-03
 SOUTH FORK SPLIT
 PORTIONS OF SECTIONS 13, 24, & 25, T6N, R8W AND 18,
 19, AND 30, T6N, R7W, W.M., CLATSOP COUNTY, OR.

Approximate Net Acreage:
 Area 1 (MC) - 5 Ac.
 Area 2 (MC) - 44 Ac.
 Area 3 (MC) - 68 Ac.
 Total MC = 117 Acres

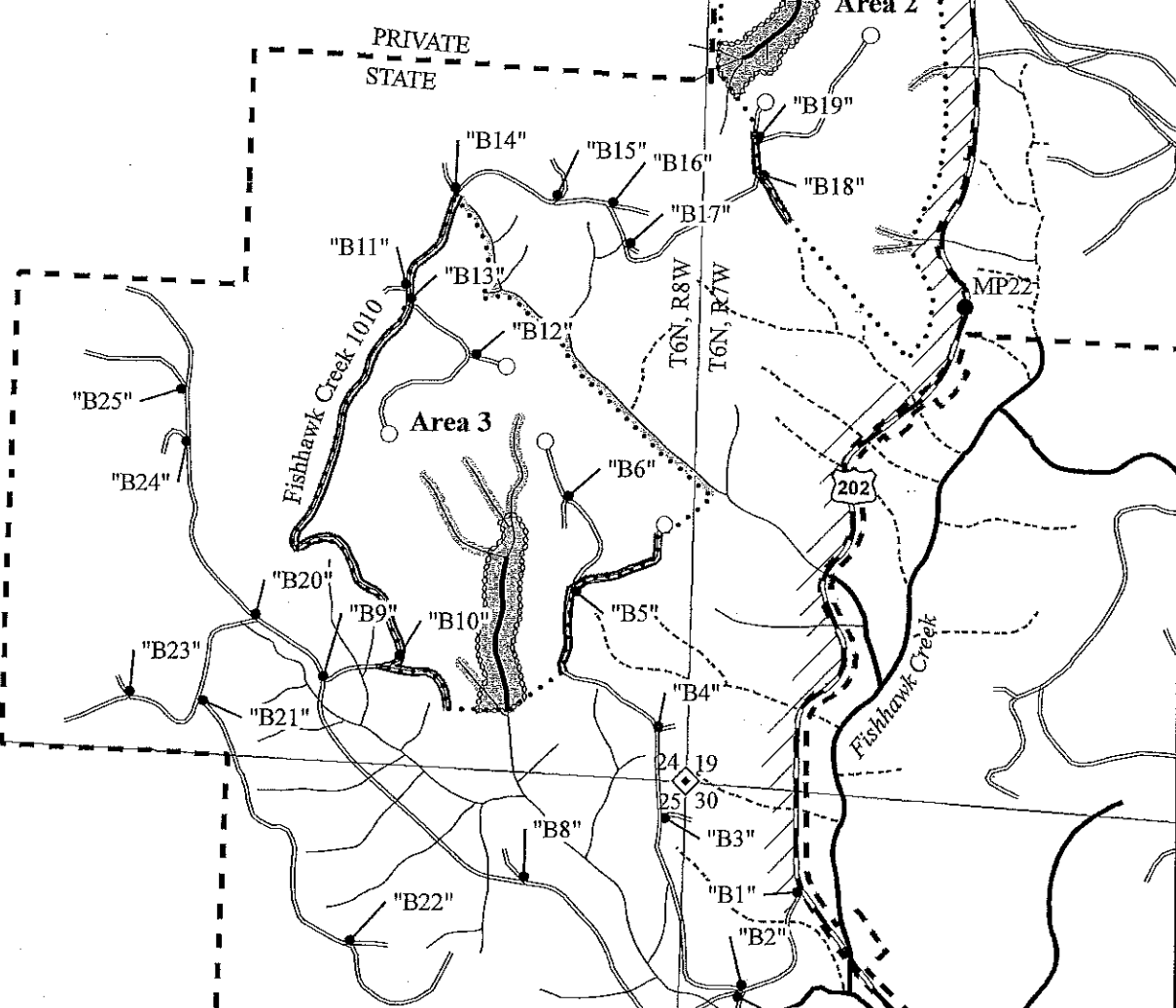

Legend

	Survey Corners		Fish
	Landings		Nonfish
	Existing		Unknown
	New Construction		Timber Sale Boundary
	Paved Road		Green Tree Retention
	Existing Surfaced Road		Posted Stream Buffer
	Non Posted TSB		Unposted Stream Buffer
	"B1" Project Point		Reforestation Area
			ODF Ownership

