

VICINITY MAP
 OF TIMBER SALE CONTRACT NO. 341-11-02
 BERT & ERNIE
 PORTIONS OF SECTIONS 31 AND 32,
 T7N, R6W, AND SECTION 6,
 T6N, R6W, W.M., CLATSOP COUNTY, OREGON

Legend

- ✕ Quarry
- ⊙ Stockpile
- ⊙ Waste Area
- Paved Road
- Existing Surfaced Road
- Sections
- ⊕ Registered Water Use Site
- ▨ Timber Sale Area
- ⌞ Ownership Boundary

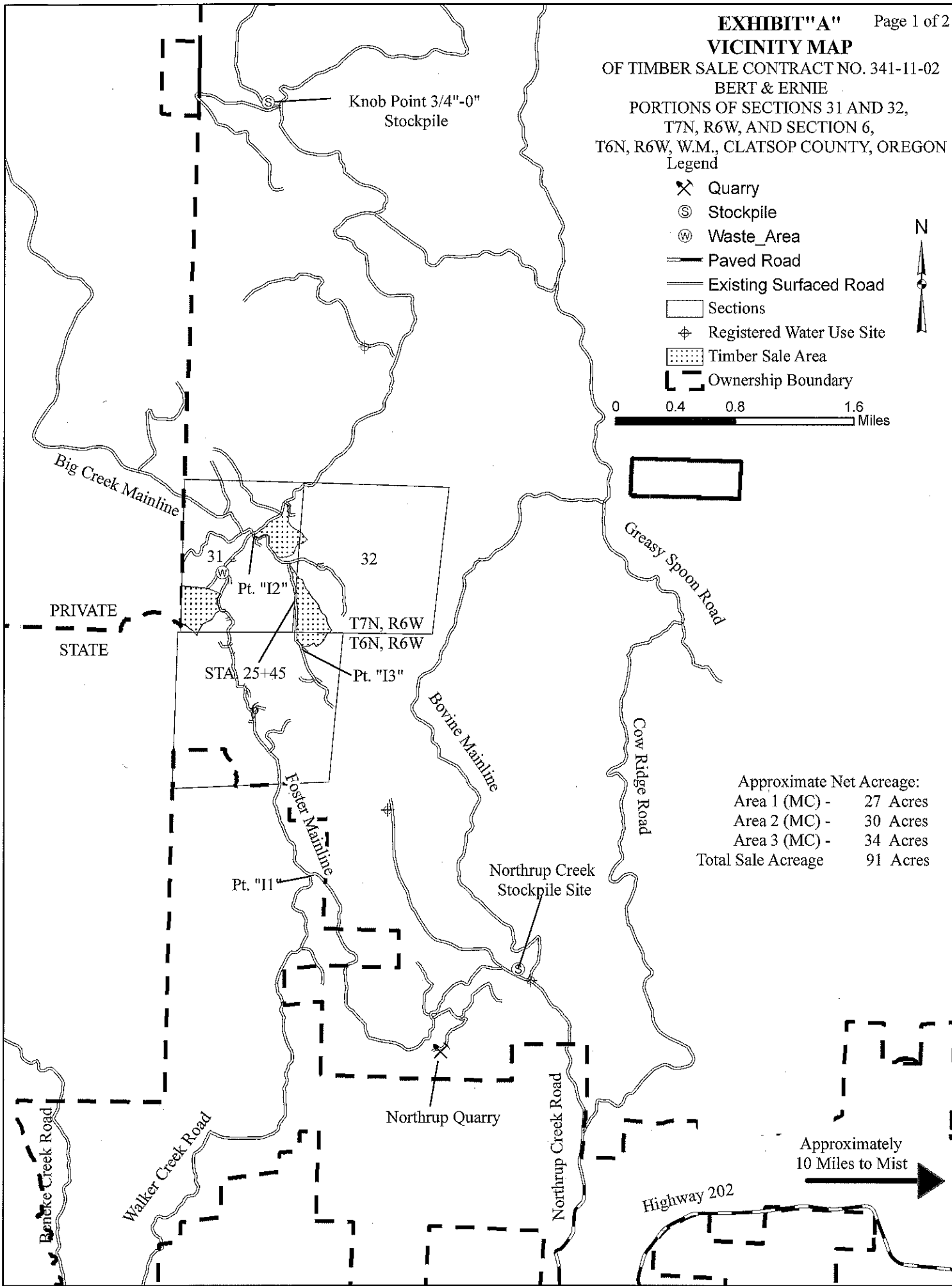
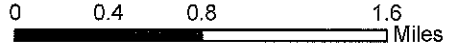

PRIVATE
STATE

Approximate Net Acreage:	
Area 1 (MC) -	27 Acres
Area 2 (MC) -	30 Acres
Area 3 (MC) -	34 Acres
Total Sale Acreage	91 Acres

Approximately
10 Miles to Mist

Highway 202

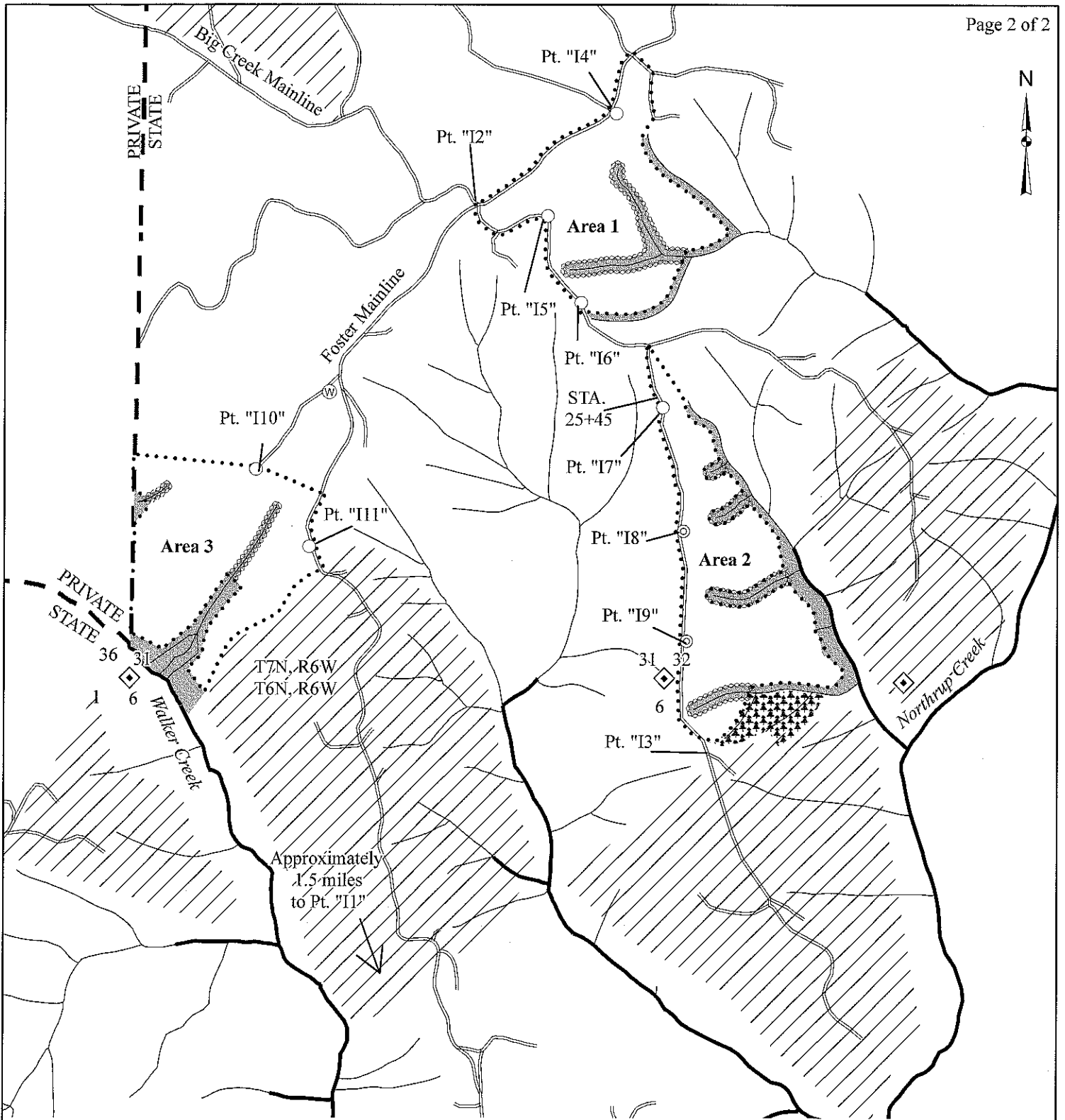

EXHIBIT "A"

OF TIMBER SALE CONTRACT NO. 341-11-02
 BERT & ERNIE
 PORTIONS OF SECTIONS 31 AND 32,
 T7N, R6W, AND SECTION 6,
 T6N, R6W, W.M., CLATSOP COUNTY, OREGON

Approximate Net Acreage:

Area 1 (MC) -	27 Acres
Area 2 (MC) -	30 Acres
Area 3 (MC) -	34 Acres
Total Sale Acreage	91 Acres

Legend

- Ⓜ Waste Area
- ◆ Known Land Survey Corner
- /// Reforestation Area
- ⊙ Landings To Be Constructed
- Existing Landing
- Existing Surfaced Road
- Timber Sale Boundary
- Type F Stream
- Type N Stream
- ▨ Posted Stream Buffer
- ▩ Buffer Zone
- ⊞ Green Tree Retention Area
- ┌ ┐ Ownership Boundary.



Approximate Scale = 1":1,000'