

"Exhibit A" - Vicinity Map
 OF TIMBER SALE CONTRACT NO. 341-11-01
 ALDERBERRY
 PORTIONS OF SECTIONS 2 & 3, T4N, R7W, AND
 SECTIONS 33 & 34, T5N, R7W, W.M.,
 CLATSOP COUNTY, OREGON.



0 2,550 5,100 10,200
 Feet

Approximate Scale: 1 inch = 5,000 feet

Approximately 5 miles
 to Highway 202

Approximately 20
 miles to Seaside

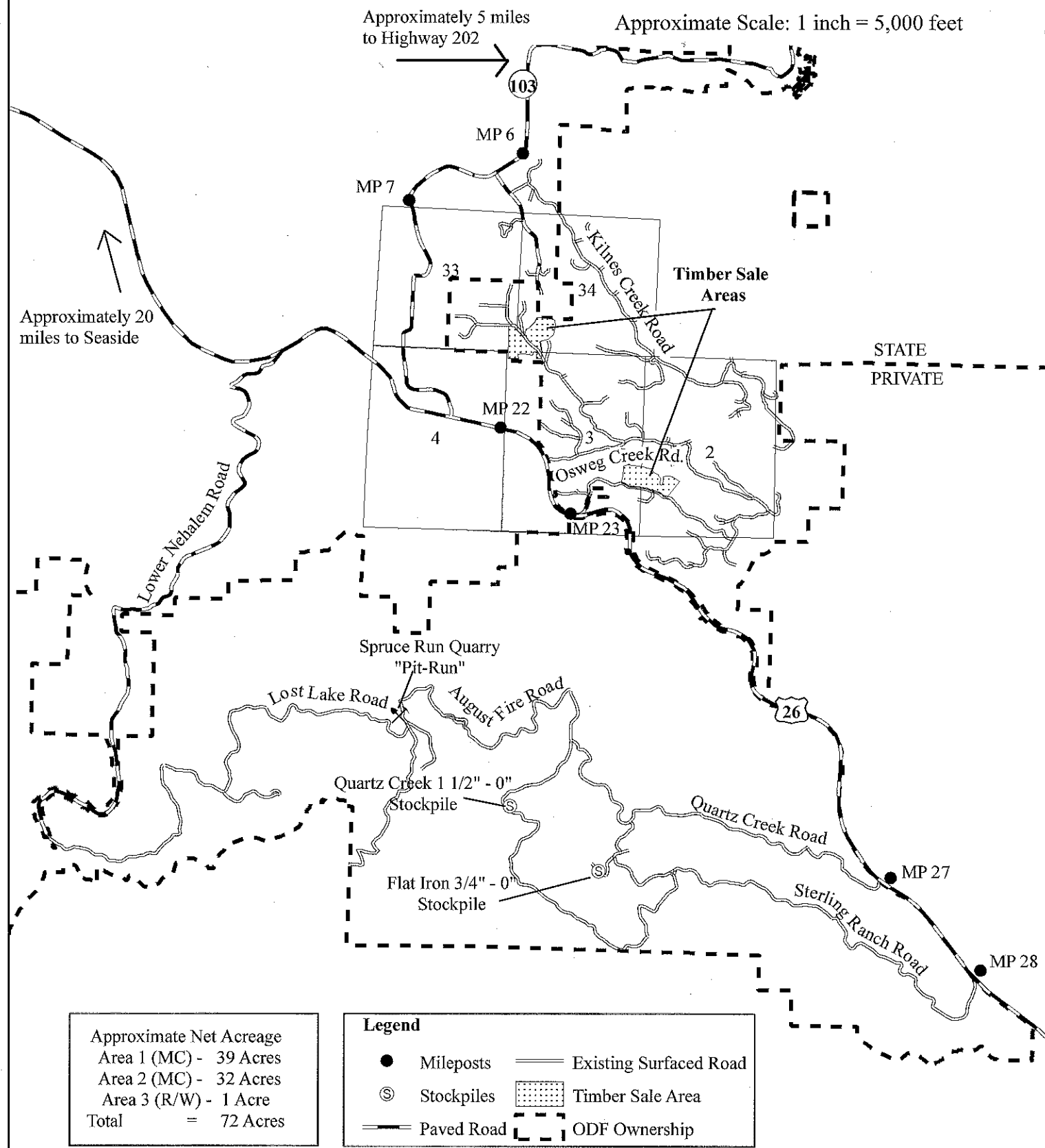

| | |
|-------------------------|-------------------|
| Approximate Net Acreage | |
| Area 1 (MC) - | 39 Acres |
| Area 2 (MC) - | 32 Acres |
| Area 3 (R/W) - | 1 Acre |
| Total | = 72 Acres |

| | |
|---------------|--------------------------|
| Legend | |
| ● Mileposts | — Existing Surfaced Road |
| ⊙ Stockpiles | ▨ Timber Sale Area |
| — Paved Road | - - - ODF Ownership |

OF TIMBER SALE CONTRACT NO. 341-11-01
ALDERBERRY
PORTIONS OF SECTIONS 2 & 3, T4N, R7W, AND
SECTIONS 33 & 34, T5N, R7W, W.M.,
CLATSOP COUNTY, OREGON.

0 500 1,000 2,000
Feet

Approximate Scale: 1 inch = 1,000 feet



Legend

| | | | |
|--|--------------------------|--|-------------------------|
| | Road Blocked | | Paved Road |
| | Gate | | Existing Surfaced Road |
| | Domestic Water Use | | New Road Construction |
| | Highway Mileposts | | Posted Stream Buffer |
| | Survey Corners | | Controlled Felling Area |
| | Existing Landing | | Right of Way Boundary |
| | New Construction Landing | | Reforestation Area |
| | Type F Stream | | Timber Sale Boundary |
| | Type N Stream | | Stream Buffer Zone |
| | | | Ownership Boundary |

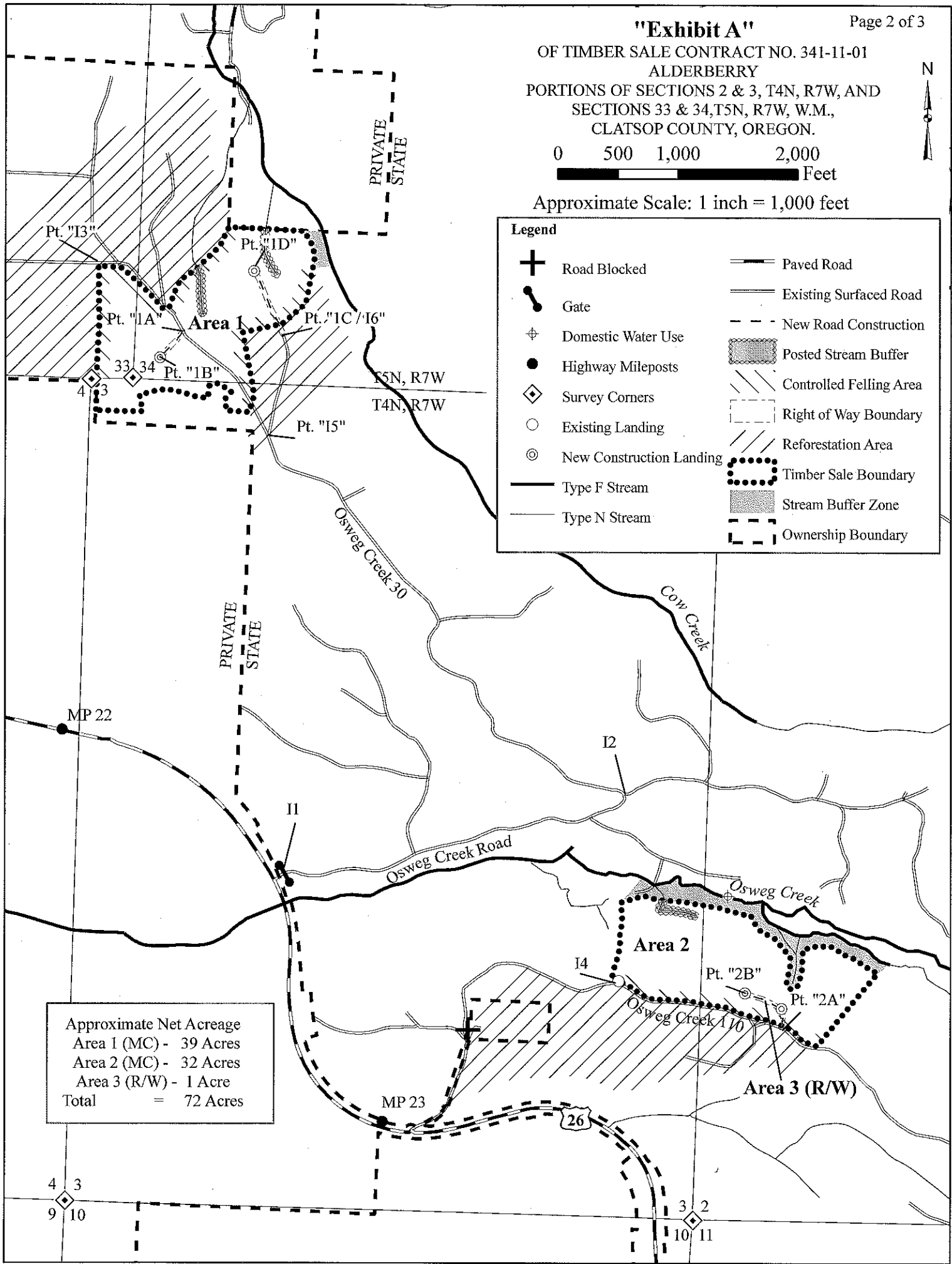

Approximate Net Acreage
 Area 1 (MC) - 39 Acres
 Area 2 (MC) - 32 Acres
 Area 3 (R/W) - 1 Acre
 Total = 72 Acres

4 3
9 10

3 2
10 11

"Exhibit A" - Projects

OF TIMBER SALE CONTRACT NO. 341-11-01
 ALDERBERRY
 PORTIONS OF SECTIONS 2 & 3, T4N, R7W, AND
 SECTIONS 33 & 34, T5N, R7W, W.M.,
 CLATSOP COUNTY, OREGON.

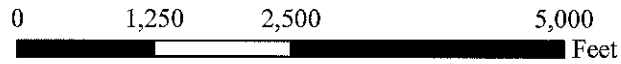

Approximate Scale: 1 inch = 1,750 feet

Legend

| | | | |
|-----------------------------|--------------------------|--|------------------------|
| | Gate | | Brushing Roads |
| | Road Blocked | | Paved Road |
| | Highway Mileposts | | Existing Surfaced Road |
| "B1" Point for Project Work | | | New Road Construction |
| | Survey Corners | | Timber Sale Boundary |
| | Existing Landing | | Ownership Boundary |
| | New Construction Landing | | |

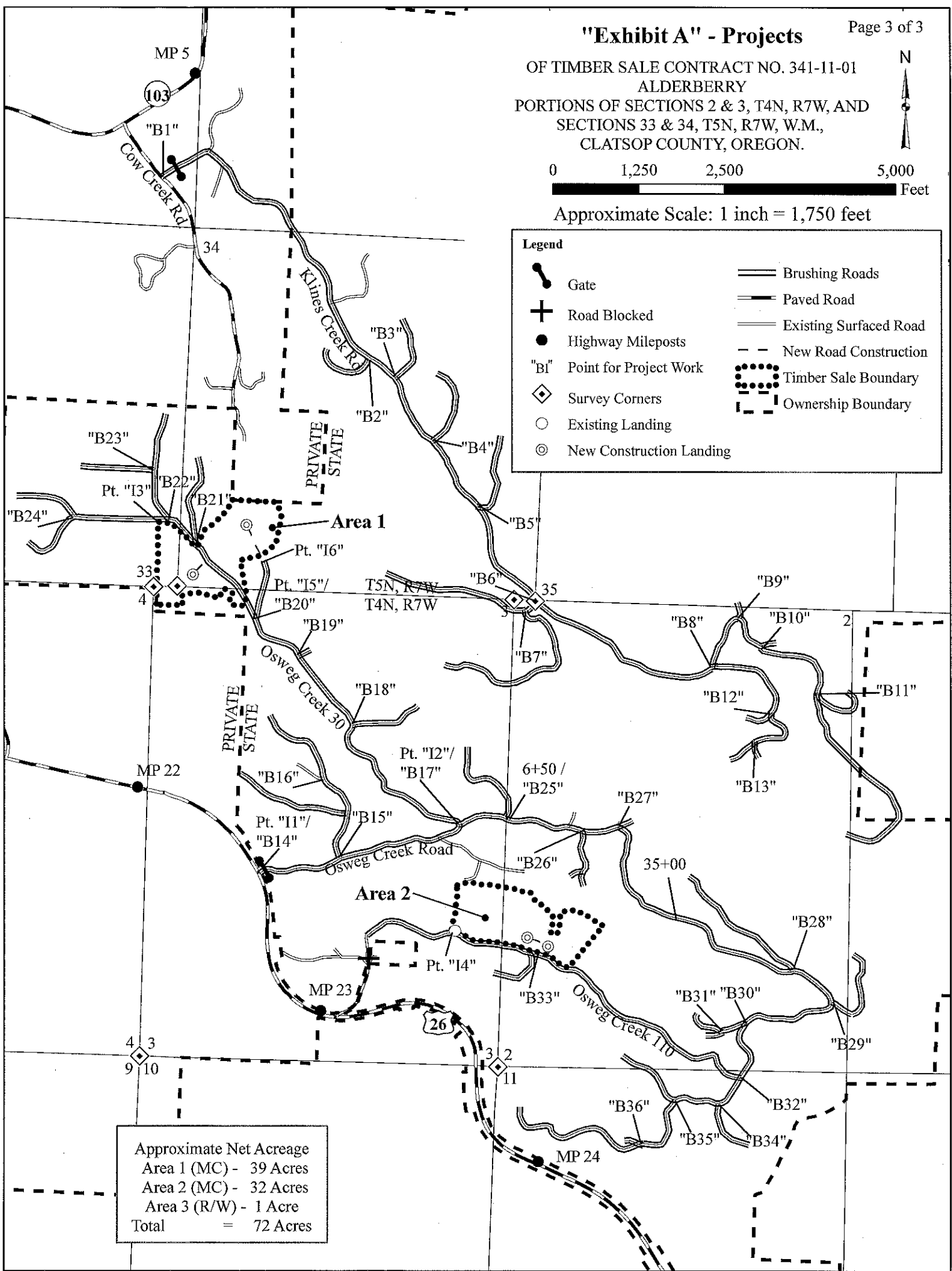

Approximate Net Acreage
 Area 1 (MC) - 39 Acres
 Area 2 (MC) - 32 Acres
 Area 3 (R/W) - 1 Acre
 Total = 72 Acres