

- Rock source
- Stock pile
- Waste area
- Bridge
- Gate
- Survey corner
- Domestic water supply intake
- Cultural site
- Buffer
- Green tree retention area
- Area boundary
- Sale boundary
- Ownership boundary
- Perennial Type-F stream
- Perennial Type-N stream
- Unsurfaced road
- Surfaced road
- Paved road
- Abandoned road
- Blocked road
- Road construction
- OHV trail
- Non-motorized trail
- Transmission line
- Railroad

EXHIBIT A
 Timber Sale Contract No. 341-10-92
 Waterhouse
 Portions of Sections 21 and 22
 T3N, R9W, W.M.,
 Tillamook County, Oregon

1,000 0 1,000 Feet

Type of Operation	Area	Gross Net	Acres
Modified Clearcut	1	152	102

Tillamook District GIS
 4/1/2010
 This product is for informational use and may not have been prepared or suitable for legal proceedings or other purposes.

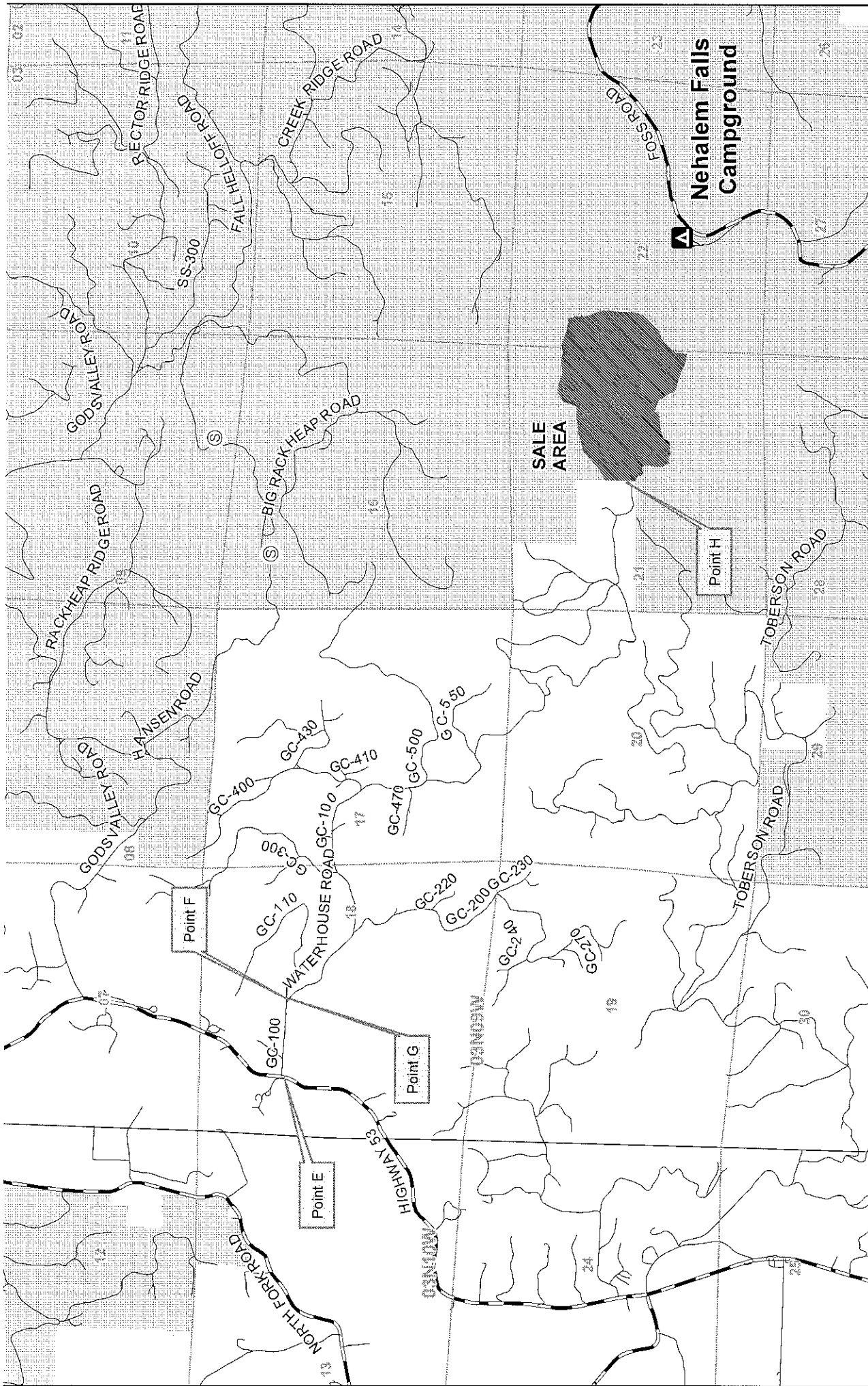

VICINITY MAP

Timber Sale Contract No. 341-10-92
 Waterhouse
 Portions of Sections 21 and 22
 T3N, R9W, W.M.,
 Tillamook County, Oregon

- Rock source
- Stock pile
- Waste area
- Bridge
- Gate
- Domestic water supply intake
- Major road
- Other road
- Transmission line
- Railroad
- Timber sale
- ODF ownership

Tillamook District GIS
 4/1/2010

This product is for informational use and may not have been prepared or suitable for legal, engineering, or surveying purposes.