

- Rock source
- Stock pile
- Waste area
- Bridge
- Gate
- Survey corner
- Domestic water supply intake
- Buffer
- Green tree retention area
- Area boundary
- Sale boundary
- Ownership boundary
- Perennial Type-F stream
- Perennial Type-N stream
- Unsurfaced road
- Surfaced road
- State/Federal highway
- Legacy road
- Blocked road
- Road construction
- County road
- OHV trail
- Non-motorized trail
- Transmission line

**EXHIBIT A**  
 Timber Sale Contract No. 341-10-84  
 North Murphy  
 Portions of Sections 34 and 35, T1S, R7W  
 and Portions of Section 2, T2S, R7W, W.M.,  
 Tillamook County, Oregon

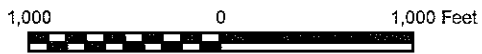

Tillamook District GIS  
 03/03/2008  
 This product is for informational use and  
 may not have been prepared for, or suitable  
 for legal, engineering, or surveying purposes.

Area	Type of Operation	Acres	
		Gross	Net
1	Modified clearcut	110	110
2	Modified clearcut	90	86
3	Partial cut	5	4
<b>Total</b>		<b>205</b>	<b>200</b>



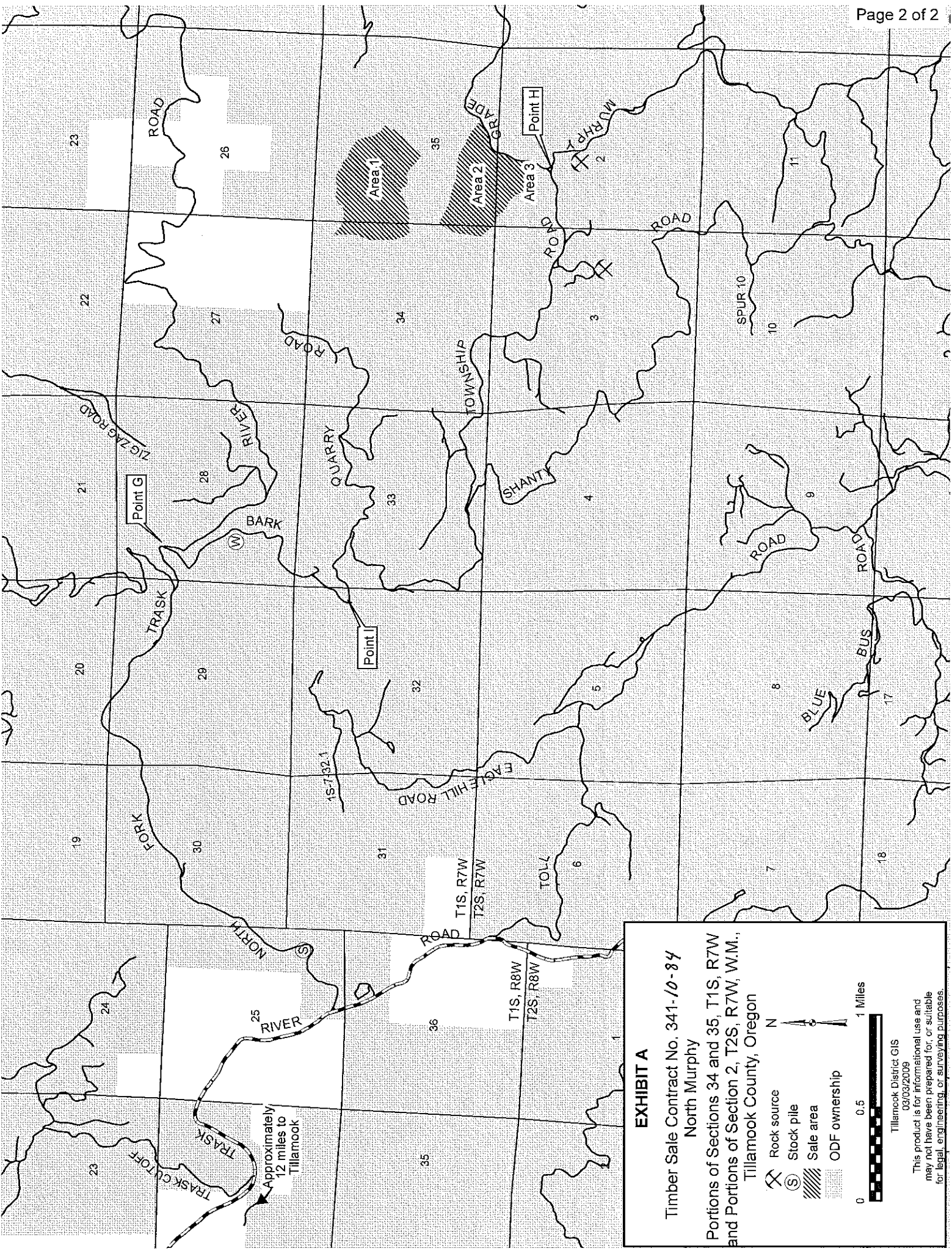

**EXHIBIT A**

Timber Sale Contract No. 341-10-84  
 North Murphy  
 Portions of Sections 34 and 35, T1S, R7W  
 and Portions of Section 2, T2S, R7W, W.M.,  
 Tillamook County, Oregon

Rock source  
 Stock pile  
 Sale area  
 ODF ownership

N  
 0 0.5 1 Miles

Tillamook District GIS  
 03/03/2009

This product is for informational use and may not have been prepared for, or suitable for, legal, engineering, or surveying purposes.