

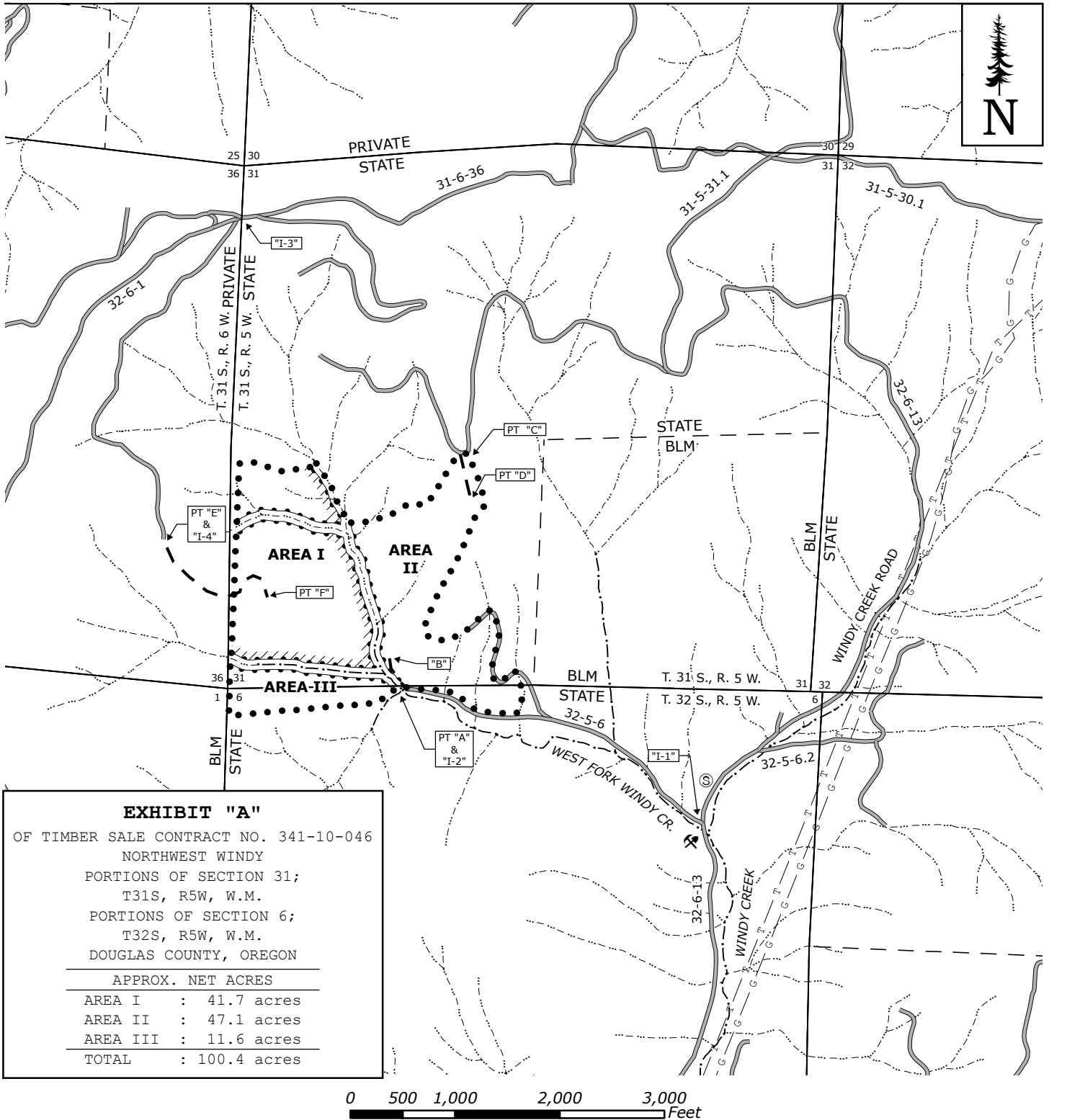

Oregon Department of Forestry



- | | | |
|--------------------------------|-----------------------------------|-------------------------------------|
| • • • • • Timber Sale Boundary | — · — · — Fish Stream | — — — — — Surfaced Road |
| ▭ State Forests Ownership | — · — · — Nonfish or Unknown Fish | — · — · — Unsurf Road (Const. Req.) |
| - - - Ownership Boundary | — · — · — Stream Buffer (Posted) | ◀ ◻ Point for Project Work |
| ▭ Section Line | //// Green Tree Retention Area | ⛏ Rock Pit |
| | T — T — Transmission Line | Ⓢ Stockpile Site |
| | G — G — Gas Pipeline | |



Oregon Department of Forestry

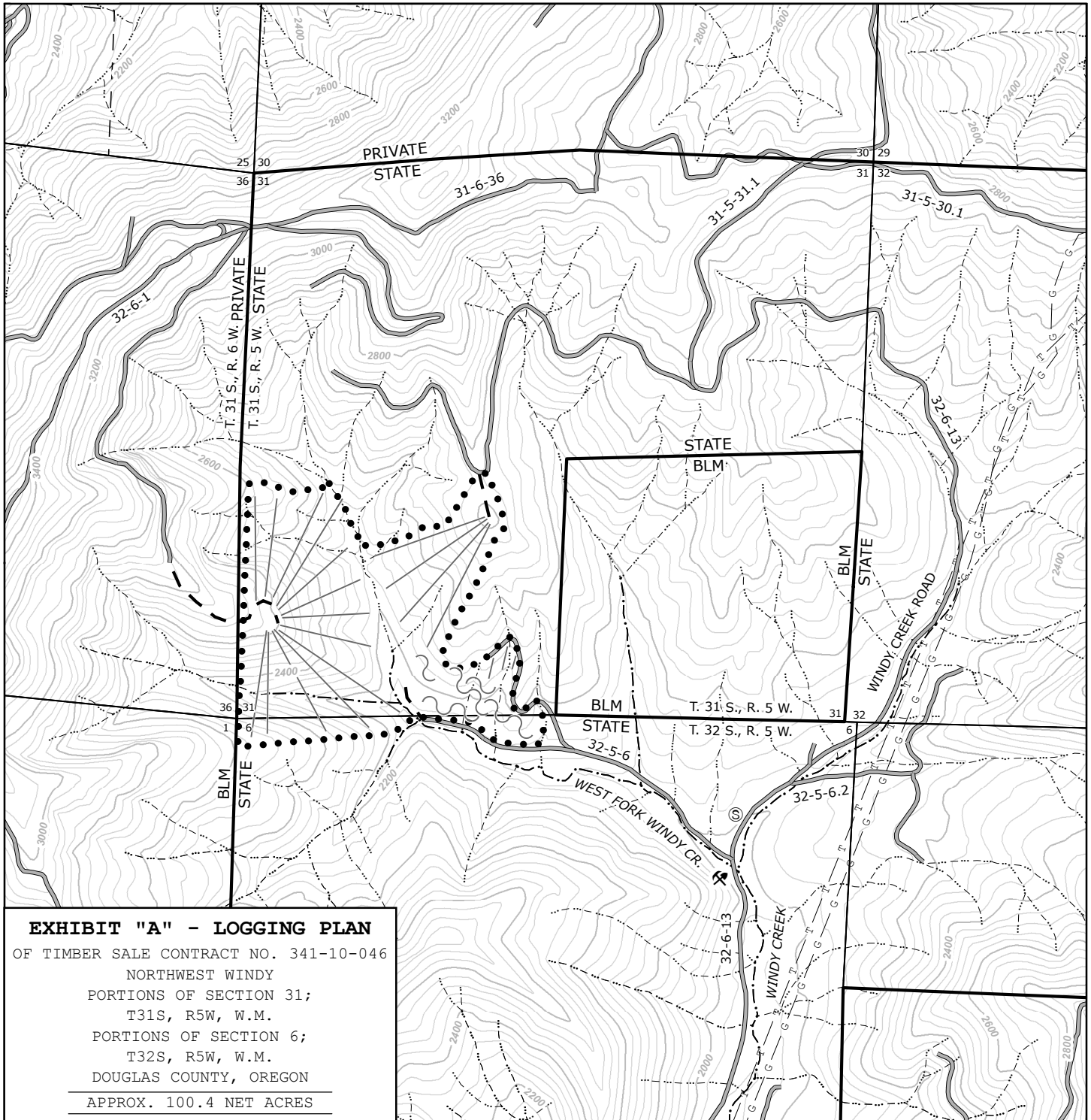

0 500 1,000 2,000 3,000
 Feet

APPROX. SCALE 1:15,840 or 1 inch = 1,320 feet
 40' Contour Interval

- | | | |
|--------------------------------|-----------------------------------|-------------------------------------|
| • • • • • Timber Sale Boundary | — · — · — Fish Stream | — — — Surfaced Road |
| ▭ State Forests Ownership | — · — · — Nonfish or Unknown Fish | — — · — — Unsurf Road (Const. Req.) |
| — · — · — Ownership Boundary | T — T — Transmission Line | ⚡ Rock Pit |
| ▭ Section Line | G — G — Gas Pipeline | ⊙ Stockpile Site |
| | — Cable | |
| | ~ Tractor | |

APPROX. NET ACRES 100.4

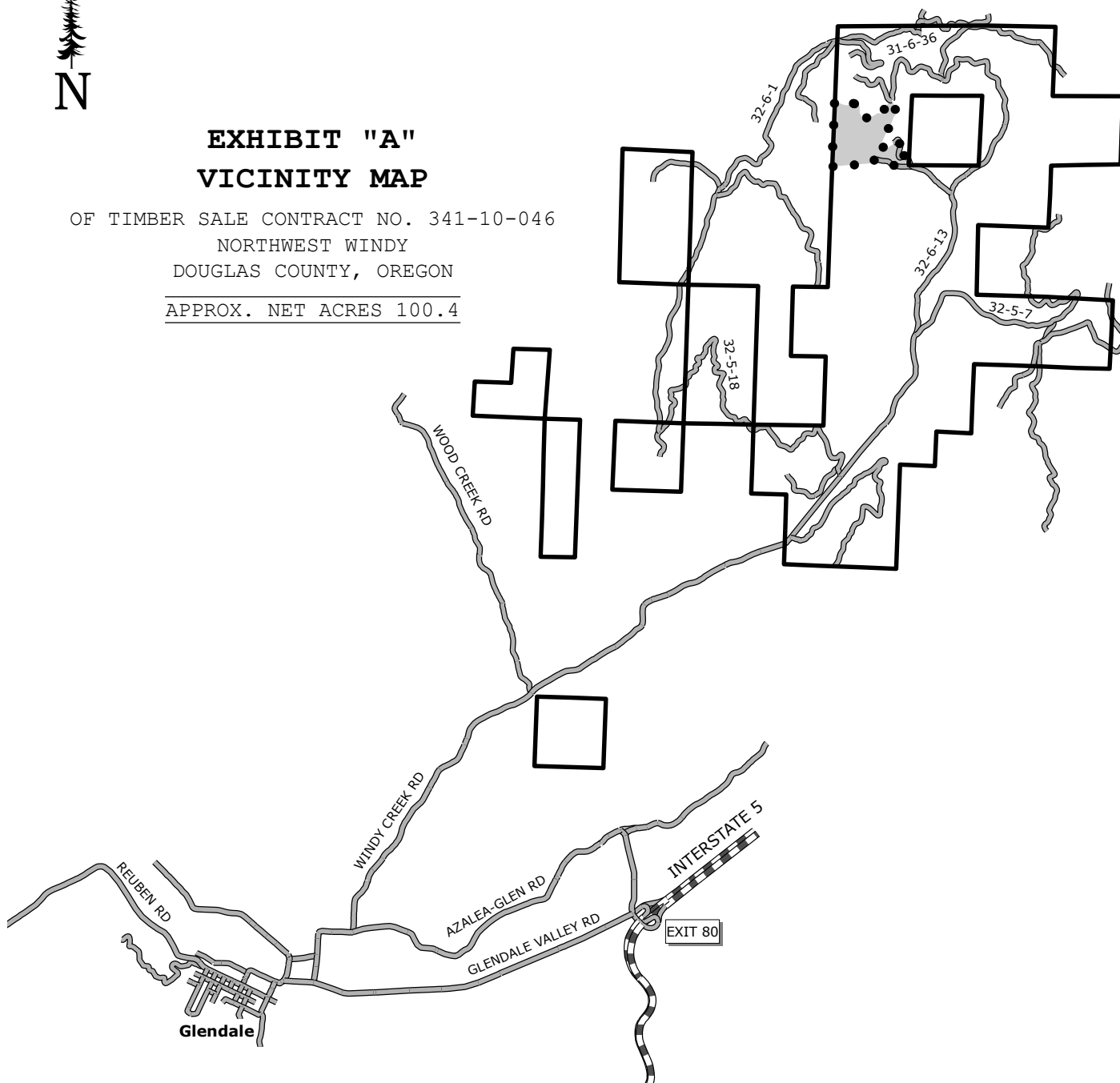

A horizontal number line is shown, starting at 0 and ending at 5. There are tick marks at every integer: 0, 0.5, 1, 2, 3, 4, and 5. The word "Miles" is written at the far right end of the line, next to the number 5.

- 
 Timber Sale Boundary Interstate Highway
 State Ownership Existing Road