

PART III: EXHIBITS

State Timber Sale Contract
No. 341-10-14
Steep In-Cline

EXHIBIT B

Page 1 of 3
629-Form 341-203
Revised 06/97

OREGON DEPARTMENT OF FORESTRY

TIMBER SALE OPERATIONS PLAN

(See Page 2 for instructions)

Date Received by STATE: _____

(5) State Brand Information (complete):

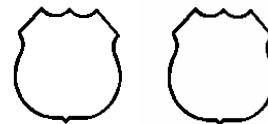

(1) Contract No.: 341-10-14

(2) Sale Name: Steep In-Cline

(3) Contract Expiration Date: December 31, 2011

Project Completion Dates: _____

(4) Purchaser: _____

(6) Purchaser Representatives:

Projects: _____	Phone: _____	Cell/Other Phone: _____	Home: _____
Projects: _____	Phone: _____	Cell/Other Phone: _____	Home: _____
Projects: _____	Phone: _____	Cell/Other Phone: _____	Home: _____
Projects: _____	Phone: _____	Cell/Other Phone: _____	Home: _____
Logging: _____	Phone: _____	Cell/Other Phone: _____	Home: _____
Logging: _____	Phone: _____	Cell/Other Phone: _____	Home: _____
Logging: _____	Phone: _____	Cell/Other Phone: _____	Home: _____
Logging: _____	Phone: _____	Cell/Other Phone: _____	Home: _____

(7) State Representatives:

Projects: _____	Phone: _____	Cell/Other Phone: _____	Home: _____
Logging: _____	Phone: _____	Cell/Other Phone: _____	Home: _____

(8) Name of Subcontractors & Starting Dates:

Projects: No(s) _____ - _____	Date: _____	Phone: _____
No(s) _____ - _____	Date: _____	Phone: _____
No(s) _____ - _____	Date: _____	Phone: _____
No(s) _____ - _____	Date: _____	Phone: _____
Logging: Felling _____	Date: _____	Phone: _____
Yarding: _____	Date: _____	Phone: _____

(9) Comments: _____

(10) Operations Map: Attach a copy of timber sale Exhibit A or other suitable map which plainly shows the items listed on the instruction sheet.

EXHIBIT B

INSTRUCTION SHEET FOR OPERATIONS PLAN

SUBMIT ONE COPY OF PLAN TO STATE

Operations shall be limited to the work shown in the plan until a revised plan or supplemental plan is submitted covering additional work. Compliance with this plan is not in lieu of compliance with any federal requirements related to the federal Endangered Species Act. If STATE has prepared a required Forest Practices Act (FPA) "Written Plan" for operations, PURCHASER shall comply with all provisions of the Written Plan.

Explanation of Item No. (from Page 1)

- (5) All sales require you to use a brand furnished by STATE. If the State brand has not been assigned when the plan is submitted, it will be furnished and assigned later. Complete drawing. If more than one brand is assigned to the sale, complete both drawings.
- (6) The contract requires you to have a designated representative available on the sale area or work location who is authorized to receive in your behalf any notice or instruction given by STATE and to take action in regard to performance under the contract. If logging and project work is widely separated, a representative is required for each.
- (7) The STATE representative will be designated when your plan is approved and is the person who will inspect and issue instructions regarding performance.
- (8) Show names of subcontractors to be used for any or all phases of the operations. If subcontractors are not known, or are changed later, give notification to the STATE representative prior to commencement of work by subcontractor.

Show projected dates for commencement of both projects and logging. If projected dates need to be changed at a later date, notification must be given to the STATE representative by supplemental plan or otherwise, prior to commencement of such operations.

- (10) The STATE representative will furnish extra copies of Exhibit A of the contract for your use in preparing the operations map. The map shall use the following legend and show:
 1. Landing locations, approximate setting boundaries, and probable sequence of logging the settings. Number the settings in sequence.
 2. Locations of spur roads planned for construction, other than those required by the timber sale contract. Provide spur road specifications.
 3. Location of proposed tractor yarding roads. Show if and how marked on the ground.
 4. Location of temporary stream crossings.
 5. List the sequence of performing project work.
 6. Location of rock sources - attach pit development plans.



Cable Landing, with numbers for sequence.



Tractor Landing with alphabetical sequence.



Approximate setting boundary.



Spur truck roads.



Tractor yarding roads.



Temporary stream crossings.

EXHIBIT B
OPERATIONS PLAN

Completion Timeline

Indicate on the appropriate timeline below, the dates by which you plan to complete the work as required under this contract. The purpose of this section is to develop a plan that will ensure you complete the work as required, and meet the interim completion date(s) and contract expiration date. This plan is incorporated and made a part of the contract. When, in the opinion of STATE, operations are not commencing in a manner that meets the intent of this plan, you may be placed in violation of contract and your operations suspended until an amended plan is submitted and approved by STATE.

Projects

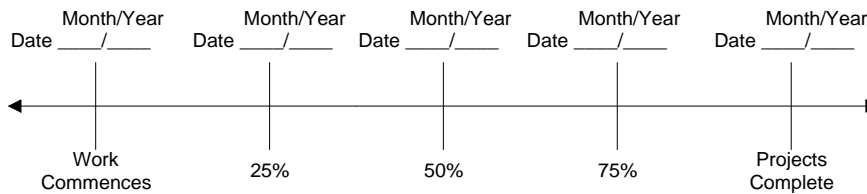

Harvest & Other Requirements

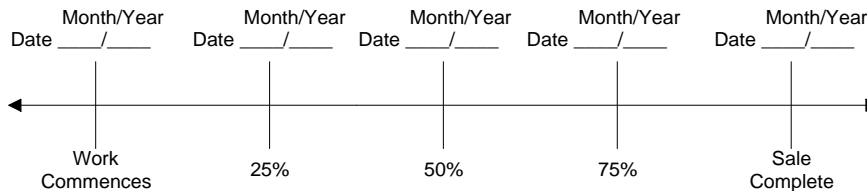

The Federal Endangered Species Act (ESA) prohibits a person from taking any federally listed threatened or endangered species. Taking under the federal ESA may include alteration of habitat. STATE's approval of this plan does not certify that PURCHASER's operation under the plan is lawful under the federal ESA. As provided in the timber sale contract, PURCHASERS must comply with all applicable state, federal, and local laws.

PURCHASER's compliance with this plan is not in lieu of compliance with any federal requirements related to the federal Endangered Species Act.

APPROVED: Date: _____

SUBMITTED BY:
PURCHASER

STATE OF OREGON - DEPARTMENT OF FORESTRY

Title _____

Title _____

Original: Salem
cc: District File
Purchaser

EXHIBIT C –

SCALING INSTRUCTIONS -- LOCATION APPROVAL -- BRAND INFORMATION

(1) ORIGINAL REGISTRATION ☐ Date _____
REVISION NUMBER _____ ☐ Date _____
CANCELLATION ☐ Date _____

(2) TO: _____
(Third Party Scaling Organization)

(3) FROM: West Oregon (01) Phone 541-929-3266
(State Forestry District)
Address 24533 Alsea Highway Philomath

(4) PURCHASER: _____
Mailing Address: _____
Phone Number: _____

Effective Date: _____

State Forester's Representative

(13) SALE NAME Steep In-Cline

COUNTY Lincoln

(14) STATE CONTRACT NUMBER 341-10-14

(15) STATE BRAND REGISTRATION NUMBER _____

(16) STATE BRAND INFORMATION:

(COMPLETE) 



(17) PAINT REQUIRED: YES ☒
COLOR Orange

(5) MINIMUM SCALING SPECIFICATIONS			CLASS		
SPECIES	SCALING DIAMETER INCHES	*NET SCALE VOLUME	PER MBF	** SUM	SUB
Conifers	-	10	X		
Hardwoods	-	10	X		

* Apply minimum volume test to whole logs over 40' Westside; 20' Eastside.
** Sum (if indicated): see instructions and explain in Item (19).

(6) WESTSIDE SCALE: YES NO
Use Region 6 actual taper rule. Logs over 40'. ☒ ☐

(7) EASTSIDE SCALE: ☐ ☒
Use Region 6 actual taper rule. Logs over 40'.

(8) Weight Scale Sample ☐ ☒
(6) – (8), pink log load receipts

(9) Weight Sale ☐ ☒

(10) Per Load ☐ ☒
(9) and (10), yellow log load receipts

(18) SPECIAL REQUESTS

PEELABLE CULL (all species)
**NO DEDUCTIONS ALLOWED
FOR MECHANICAL DAMAGE**
ADD-BACK VOLUME - Deductions due to delay

OTHER: _____

(19) REMARKS _____

Operator's Name (Optional inclusion by District): _____

(20) SIGNATURES:

Purchaser or Authorized Representative _____ Date _____

State Forester Representative _____ Date _____

(11) APPROVED SCALING LOCATIONS	Species	Yard	Truck	Weight

(12) NOTICE OF CANCELLATION OF BRAND:

Notify the District within one hour when branding or painting is inadequate for quick identification, the receipts are missing, not correctly or completely filled out, and/or when logs presented for scaling are impossible to scale accurately.

Distribution: ORIGINAL: Salem / COPIES: TPSO, Approved Scaling Location, Purchaser, District, Mgmt. Unit

EXHIBIT C

INSTRUCTIONS FOR FORM 343-307 (rev. 10/08)

- (1) Check appropriate box. REVISION NUMBER requires comments. CANCELLATION requires Item (12). Complete date.
- (2) Designate Third Party Scaling Organization (TPSO).
- (3) State District office, address and phone.
- (4) Enter Purchaser's business name, address, and phone number as it appears on the Contract.
- (5) Minimum Scaling Specifications. Review Section 2040 or 2045, "Log Removal," of the Contract. Species, or combined species can be separate entries. Information serves as a basis for scaling (see also Items (16) thru (18)), and is required to show existence on the sale. **SUM** (lump sum material). **SUB** (submerchantable material). SUB, as used by the State, references that material containing at least 10 bf (net) but less than the lower merchantable net volume limit or grade requirements for other merchantable (Per MBF) entries. Per MBF, SUM, and SUB must be indicated by checking the appropriate column. Species with the same specifications and value are combined into one entry. Per MBF and SUB require scaling therefore complete specifications. SUM need not be scaled, hence no specifications. Loads containing only SUM are to be ticketed if so instructed in Item (19). Mixed loads of SUM, Per MBF and/or subspecies will always be scaled.
- (6) Westside – Region 6 actual taper segment scale. Check Yes or No. Special Service Rules on file with TPSO. See: Segment Scaling and Grading of Long Logs -- All Species -- State Forestry Department Scaling Practices (Westside).
- (7) Eastside – Region 6 actual taper/taper table segment scale. Special Service Rules on file with TPSO. See: Segment Scaling and Grading of Long Logs -- All Species -- State Forestry Department Scaling Practices (Northwest Log Rules Eastside). Items with * follow U.S. Forest Service Eastside rules.
- (8) Weight Scale Sample – Check box if sale is to be a Weight Scale Sample. All specifics for handling, scaling and processing will be attached or explained in the Remarks section Item (19).
- (9) Weight Sale – Check box if sale is to be sold as a weight sale. Processing procedures from approved locations to TPSO's will be explained in the Remarks section of Item (19).
- (10) Per Load – Check box if volumes on sale are per load. Specific instructions for handling and processing will be fully explained in the Remarks section of Item (19).
- (11) Show scaling locations only applicable to TPSO. Location name should appear as it does on the ODF Approved Scaling Location web site: http://www.odf.state.or.us/DIVISIONS/management/asset_management/ScalingLocation.asp Locations with scaling and processing directions specific to their location should be on a separate form. Species should be identified if not capable of receiving "all" species. Check appropriate box for either: yard, truck scale, or weight. Refer to the web site listed above for the locations approval status.
- (12) When logging and hauling is complete, recall branding hammers, date and sign where indicated, check CANCELLATION box in Item (1), and send to TPSO.
- (13) Enter sale name and county
- (14) Enter sale Contract number.
- (15) Enter Oregon's State Brand Registry Number (required).
- (16) Show brand assigned to timber sale. One brand only. If more than one brand is assigned to the sale: (1) make separate form for each brand and (2) on each form, explain and show other brand(s) in the Remarks section Item (19).
- (17) Check yes for Paint Required and designate "Orange" for color. Non required removal volumes may sometimes require blue paint.
- (18) Special Requests. These are requests that will be applied to ODF timber sales. If "Other" is indicated, it must contain a description and any necessary comments.
- (19) Use this space to designate any weight conversion factors, per load volumes, weight scale sample instructions or any other explanations to clarify scaling or processing requirements. If additional scaling locations are approved, prepare another form showing all (old and new) locations. Check REVISION box at top of form and explain under remarks. Route as indicated.
- (20) Require purchaser to sign and date completed form.

EXHIBIT D
FOREST ROAD SPECIFICATIONS

SUBGRADE WIDTH	SURFACED WIDTH	POINT TO POINT	STATION TO STATION	DRAINAGE
14 feet	12 feet	A to A5	0+00 to 17+70	No Ditch
14 feet	----	A1 to A2	0+00 to 10+80	No Ditch
14 feet	----	A3 to A4	0+00 to 4+00	No Ditch
14 feet	12 feet	A5 to A6	0+00 to 13+00	No Ditch
14 feet	----	A7 to A8	0+00 to 1+50	No Ditch
14 feet	12 feet	B to B1	0+00 to 14+30	No Ditch
14 feet	----	B1 to B2	0+00 to 9+50	No Ditch

CLEARING. This work shall consist of clearing, removing, and disposing of all trees, Snags, Down Timber, brush, surface objects, and protruding obstructions within the clearing limits.

All clearing limits shall be marked by STATE with R/W tags and fluorescent pink flagging. Clearing debris shall not be placed or permitted to remain in or under any road embankment sections. Clearing debris shall not be left lodged against standing trees.

All danger trees, leaners, and Snags outside the clearing limits which could fall and hit the road shall be felled.

GRUBBING. This work shall consist of the removal or digging out of stumps and protruding objects.

All stumps shall be completely removed within the limits of required grubbing. Stumps overhanging cutslopes shall be removed. Grubbing debris shall not be placed or permitted to remain in or under any road embankment sections. Grubbing debris shall not be left lodged against standing trees. Grubbing classifications are as follows:

New construction - From the top of the cutslope to the toe of the fill.

Improvements and reconstructions - 4 feet back from the shoulder of the subgrade or ditch, whichever is widest, or as marked in the field.

CLEARING AND GRUBBING DISPOSAL. Scatter through openings in the timber outside of the cleared right-of-way, except areas where end-haul is required.

EXHIBIT D

FOREST ROAD SPECIFICATIONS

EXCAVATION. Excavation and grading shall not be done when weather and/or ground conditions are such that damage will result to existing subgrade or cause excessive erosion.

Excavation shall conform to STATE-engineered lines, grades, dimensions, and plans when provided.

All suitable excavated material shall be used where possible for the formation of fills, shoulders, and drainage structure backfills. Embankment materials shall be free of woody debris, brush, muck, sod, frozen material, and other deleterious materials. All fills and drainage structure backfills shall be machine compacted according to the specifications in Exhibit E.

Unless road design plans show otherwise, all roads shall be on a balanced cross section, except when the slope is over 50 percent, the road shall be on full bench for the width specified.

Excess excavation shall not be sidecast where material will enter a stream course or where material will accumulate in areas deemed a high landslide hazard location by STATE.

ROAD WIDTH LIMITATIONS. PURCHASER shall obtain advance written approval from STATE to construct the road to a greater width than specified. Extra subgrade width shall be required for:

Fill Widening. Add to each fill shoulder 1 foot for fills 3 feet to 6 feet high; 2 feet for fills over 6 feet high.

Curve Widening. Widen the inside shoulder of all curves as follows: 400 divided by the radius of the curve equals the amount of extra width.

DRAINAGE

Ditch. Construct "V" ditch 3 feet wide and to a depth of 1 foot below subgrade. Subgrade shall be crowned at 4 to 6 percent. Construct ditchouts away from subgrade at locations marked in the field.

Outslope. Road subgrade shall be outsloped at 4 to 6 percent.

TURNOUTS. Increase roadbed width an additional 8 feet for both subgrade and surfacing. Length shall be at least 25 feet, or as staked on the ground, plus 25-foot approaches at each end.

Location: As marked in the field.

GRADING

	<u>Back Slopes</u>	<u>Fill Slopes</u>
Rock	Vertical to 1/4:1	Not steeper
Common - side slopes 50% and over	1/2:1	than 1½:1
Common - side slopes less than 50%	3/4:1	
Common - turnpike (level) section	2:1	

Top of cutslope shall be rounded.

LANDINGS. Landings shall be constructed as posted in the field. Surface is to be crowned for drainage, with general grade no more than 3 percent.

EXHIBIT E
ROAD SURFACING

ROAD SEGMENT	A to A5							TOTAL VOLUME (CY)
Application	Rock Size and Type	Location	Depth of Rock (inches)	Volume (CY) per		Number of		
Surface rock	1 1/2-0"	A to A5	6	33	station	17.7	stations	584
Curve Widening	1 1/2-0"	A to A5	----	----	----	----	----	55

ROAD SEGMENT	A5 to A6							TOTAL VOLUME (CY)
Application	Rock Size and Type	Location	Depth of Rock (inches)	Volume (CY) per		Number of		
Surface rock	2 1/2-0"	A5 to A6	6	33	station	12.5	stations	413
Curve Widening	2 1/2-0"	A5 to A6	----	----	----	----	----	37
Landing rock	jaw-run	9+60, 12+30, Pt. A6	----	36	Landing	3	Landings	108

ROAD SEGMENT	A5 to A6							TOTAL VOLUME (CY)
Post Harvest Application	Rock Size and Type	Location	Depth of Rock (inches)	Volume (CY) per		Number of		
Landing patch rock	2 1/2-0"	9+60 & 12+30	----	18	Landing	2	Landings	36
Turnaround rock	2 1/2-0"	Pt. A6	----	27	turnaround	1	turnaround	27

ROAD SEGMENT	B to B1							TOTAL VOLUME (CY)
Application	Rock Size and Type	Location	Depth of Rock (inches)	Volume (CY) per		Number of		
Spot rock	1 1/2-0"	B to B1	----	----	----	----	----	27

ROAD SEGMENT	B to B1							TOTAL VOLUME (CY)
Post Harvest Application	Rock Size and Type	Location	Depth of Rock (inches)	Volume (CY) per		Number of		
Junction patch rock	jaw-run	Pt. B1	----	18	junction	1	junction	18

ROAD SEGMENT	Final Maintenance Rock							TOTAL VOLUME (CY)
Post Harvest Application	Rock Size and Type	Location	Depth of Rock (inches)	Volume (CY) per		Number of		
Final Maintenance	1 1/2-0"	A to A5 & B to B1						27
Final Maintenance	2 1/2-0"	A5 to A6						9

EXHIBIT E
ROAD SURFACING

Maintenance Rock Volumes in CY							
Rock Size	3/4-0"	1 1/2-0"	2 1/2-0"	4-0"	jaw-run	pit run	other
Rock Totals	0	27	9	0	0	0	0

TOTAL ROCK VOLUMES							
Rock Size	3/4 - 0"	1 1/2-0"	2 1/2-0"	4-0"	jaw-run	pit run	other
Rock Totals CY	0	693	522	0	126	0	0
Rock Totals TONS	0	915	699	0	176	0	0

ROCK CONVERSION FACTORS

Size	3/4-0"	1 1/2-0"	2 1/2-0"	4-0"	jaw-run	pit run
Tons/CY	1.34	1.32	1.34	1.34	1.4	1.4

(Conversion factors from Hardrock Quarry)

Roads shall be uniformly graded and approved by STATE prior to rocking.

Additional rock for curve widening is required and has been included in the volume estimates.

Any additional turnarounds or turnouts created during any operation associated with this timber sale shall be rocked at PURCHASER's expense and as instructed by STATE.

Fifty feet has been subtracted from the total length of rock roads for the Landing rock.

Rock volumes rounded to nearest 9 cubic yards load.

EXHIBIT E

CRUSHED ROCK SPECIFICATIONS

Materials. The material shall be well graded and consistent.

Quality and Grading Requirements. The stone base materials shall be crushed rock. River gravel shall not be used.

If material is specified as durable, it must meet the following test requirements:

Hardness - Test Method AASHTO T 96: 30% Maximum

Durability - Test Method ODOT TM 208
Passing No. 20 Sieve: 30% Maximum

<u>For 1½"-0"</u>	Passing	2" sieve	100%
	Passing	1½" sieve	95-100%
	Passing	¾" sieve	55-75%
	Passing	¼" sieve	35-50%

Of the fraction passing ¼" sieve, 40% to 60% shall pass the No. 10 sieve.

<u>For 2½"-0"</u>	Passing	3" sieve	100%
	Passing	2½" sieve	95-100%
	Passing	1¼" sieve	55-75%
	Passing	¼" sieve	30-45%

Of the fraction passing ¼" sieve, 40% to 60% shall pass the No. 10 sieve.

<u>For Jaw-Run</u>	Passing	6" sieve	100%
	Passing	3" sieve	45-65%

EXHIBIT E

ROCK ACCOUNTABILITY

The rock shall meet the quality and size specifications in Exhibit E. A copy of the rock test sheets shall be supplied to and approved by STATE prior to rocking. PURCHASER shall obtain subgrade approval from STATE prior to rocking. Rocking shall be limited to periods when weather conditions are acceptable to STATE and when sediments will not enter streams.

Rock accountability shall be determined by the following methods as directed by STATE. STATE shall be given 24 hours' notice prior to rocking.

Depth Measurement. Rock shall be spread and compacted according to the depths specified in Exhibit E. Truck measure volumes are given, but shall not limit the amount of rock spread.

Depth shall be determined in the most compacted area of the surface cross section. If additional rock is required because of insufficient depth, it shall be added by truck measure to those areas that were slighted. The conversion from compacted yardage to truck yardage is 1.3 multiplied by the compacted yardage equals truck yardage.

The depth of compacted aggregates shall not vary more than 1 inch from the depth specified in Exhibit E. The average depth for each road segment shall be the specified depth or greater.

Load Records. Notify STATE before spreading the rock and maintain a record of all rock delivered for spreading. Make the record available for STATE inspection. A report listing the amount of rock delivered the prior month must be submitted no later than the 15th of each month.

EXHIBIT E

COMPACTION AND PROCESSING REQUIREMENTS

Crushed Rock. The rock shall be uniformly mixed and spread in layers on the approved roadbed. Each layer of crushed rock shall be moistened or dried to a uniform moisture content suitable for maximum compaction and compacted in layers not to exceed 6 inches in depth. When more than 1 layer is required, each shall be shaped and compacted before the succeeding layer is placed. Any irregularities or depressions that develop during compaction of the top layer shall be corrected by loosening the material at these places and adding or removing material until the surface is smooth and uniform. Each layer shall be compacted with a minimum of 3 passes over the entire width and length of the road. A pass is defined as traveling a road section in one direction and then back over that same section again. Compaction shall be accomplished by using one or more of the approved equipment options listed below:

Rock shall be compacted and processed during the same project period it is spread, unless otherwise approved in writing by STATE.

Rock shall be crowned at 4 to 6 percent unless otherwise specified.

ROAD SEGMENT	COMPACTION EQUIPMENT OPTIONS
A to A5 and A5 to A6	1 and 2
Spot, patch, maintenance, and junction rock	2

COMPACTION EQUIPMENT OPTIONS

- (1) Vibratory Rollers. The drum shall have a smooth surface, a diameter not less than 48 inches, a width not less than 58 inches, and a turning radius of 15 feet or less. Vibration frequency shall be regulated in steps to 1400, 1500, and 1600 VPM, corresponding to engine speeds of 1575, 1690, and 1800 RPM. The centrifugal force developed shall be 7 tons at 1600 VPM. It shall be activated by a power unit of not less than 25 horsepower. The vibratory roller shall be self-propelled and operated at speeds ranging from 0.9 mile to 1.8 miles per hour as directed by STATE.
- (2) Rock Trucks. Rock spreading shall begin at the nearest point to the rock source and progress toward the end of the project. Rock trucks shall be routed over the entire cross section of rock layers.

EXHIBIT F
WATERBAR SPECIFICATIONS

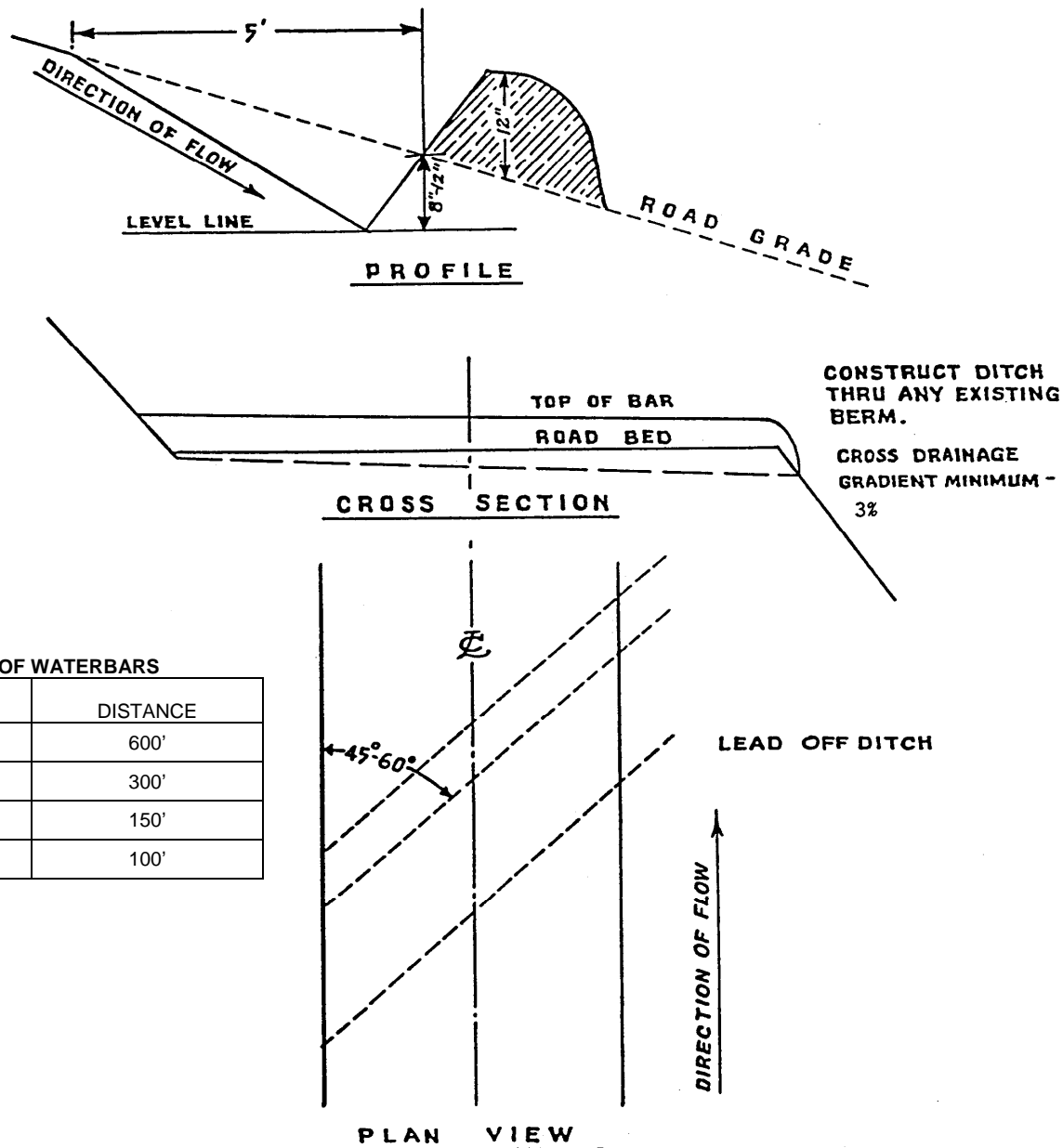

SPACING OF WATERBARS

ROAD GRADE	DISTANCE
≤5%	600'
6-10%	300'
11-15%	150'
16-20% or greater	100'

EXHIBIT G
SPECIFICATIONS FOR SLASH TREATMENT

Description of Work To Be Done

Operation Area: Portions of Areas 1 and 2 as directed by STATE; approximately 50 hours of machine time.

Slash Piling: In areas designated for Slash piling, clear all logging Slash measuring greater than 2 inches in diameter but less than 10 inches in diameter at the largest end and all brush as designated by STATE, and stack in compact, dirt-free piles. All woody vegetation is defined as brush in this Contract.

Piles shall be located within the project area designated for piling. Piles shall be spaced at least 30 feet apart; at least 50 feet from standing timber, Snags, and wildlife trees; at least 50 feet from any property line; and at least 75 feet from overhead transmission lines. Piles shall be 8 to 10 feet tall with steep sides and shall cover the smallest amount of ground possible at their base.

Reserved Material: All trees, Snags, logs, and other Down Wood designated in Sections 2220 through 2250, "Reserved Timber."

Protective Measures: Shall comply with applicable Forest Practice Rules and with the terms of this Contract including, but not limited to, Section 2355, "Ground-Based Operations," and Section 2415, "Protection of Watershed."

EXHIBIT G

SPECIFICATIONS FOR SLASH TREATMENT

Equipment Type, Equipment Operation, and Conduct of Work

The specifications given below are requirements for complying with the terms of this Contract:

Equipment: Shall be a track-mounted machine with a ground-pressure rating of less than 10 PSI. The bucket shall be a hydraulically controlled, 3 to 5-foot wide, "clamshell-style" bucket with rake arms, with a 360-degree continuous rotation, and tooth length on rake arm shall be greater than 6 inches long, unless otherwise approved in writing by STATE.

Operator: Must be experienced in operating similar equipment on forest site preparation Operations, be able to operate the equipment proficiently, and be willing and able to perform the Operations as directed by STATE.

Support: Including transport, other equipment, replacements, supplies, maintenance, and repairs shall be furnished as required to complete work and shall be furnished without cost to STATE, other than as agreed under the terms of this Contract.

Work Scheduling: Work shall be accomplished only during dry weather conditions and started within 14 calendar days after completion of Yarding activities on Areas 1 and 2. Operations shall provide for continual operation until Contract work is completed, unless interrupted by poor weather, fire closures, or other uncontrollable circumstances. Equipment breakdowns shall be repaired without undue delay, and provision shall be made for replacement of equipment to prevent prolonged delays. Operations shall not be allowed as described in Section 2455, "Seasonal Restrictions," of the Contract, or during any other period when Operations might damage sites or affect stream flows. Any exception to these instructions must be authorized in writing by STATE.

STATE Representative: Designated to provide directions for the conduct of work and to inspect work to determine when Contract requirements have been satisfied.

PART IV: OTHER INFORMATION

State Timber Sale Contract
No. 341-10-14
Steep In-Cline

Page 1 of 2

NOTICE OF TRANSFER OF STATE TIMBER

Instructions

629:-Form-301-010

Complete Section 1. Mark the box which applies to you/your company in Section 2. Complete Section 3 and obtain signatures.

SECTION 1

On _____, state timber sale purchaser (Transferor)
_____, sold, exchanged or otherwise transferred to
_____, (Transferee) state timber originating from State
Timber Sale Contract No. _____.

Transferee hereby certifies that they:

- (a) Will not export the unprocessed state timber which is the subject of this transaction;
- (b) Will not sell, transfer, exchange or otherwise convey the unprocessed timber which is the subject of this transaction to any other person without first obtaining a like certification from that person.
- (c) Are not prohibited by OAR's 629-31-005 through 045 from purchasing state timber or logs directly from the State Forester, or this is a sale of Western Red Cedar for domestic processing.

SECTION 2

- ☐ Have not exported unprocessed timber originating from private lands in Oregon in the last 24 months.
- ☐ This is a sale of hardwood logs for domestic processing.
- ☐ This is a sale of Western Red Cedar for domestic processing.
- ☐ This is a sale of pulp logs or cull logs processed at domestic pulp mills, domestic chip plants or other domestic operations for the purpose of conversion of the logs into chips.

SECTION 3

The parties understand that falsely entering into this certification, or failure to comply with the terms of this certification is a violation of the Forest Conservation and Shortage Relief Act of 1990 and OAR Chapter 629, Division 31, and is subject to any and all penalties contained therein.

Transferor:

Transferee:

Signed _____

Signed _____

Title _____

Title _____

Dated _____

Dated _____

[Note: For the purpose of this form, the definition of unprocessed timber is the same as in OAR 629-31-005]

Mail To: State Forester
2600 State Street
Salem, OR 97310

FPA Written Plan for timber harvest

Steep In-Cline Timber Sale
Portions of Section 15, T11S, R8W, W.M.,
Lincoln County, Oregon.

Protected Resource: A type D stream and domestic water intake.

Situation: There is a domestic water intake located south of Area I. The stream south of this intake is considered a type D stream. Road improvement is being performed near the intake location and type D stream.

Resource Protection Measures:

1. Take all precautions to protect the domestic water intake and type D stream.
2. Comply with Oregon laws and the rules and regulations of the Oregon State Board of Health relative to protection and sanitation of domestic water supplies.

I, the undersigned, submit this written plan in compliance with the requirements of the Forest Practices Act, regarding operations conducted within 100 feet of type D streams and domestic water intakes.

PURCHASER REPRESENTATIVE

DATE

STATE REPRESENTATIVE

DATE

Attachment: Exhibit A