

VICINITY MAP

OF TIMBER SALE CONTRACT NO. 341-10-03
 BUCK RANCH
 PORTIONS OF SECTION 24
 OF T5N, R6W, W.M.,
 CLATSOP COUNTY, OREGON

Approximate Net Acreage
 Area 1 (MC) - 71 Acres
 Area 2 (PC) - 68 Acres
 Area 3 (R/W) - 1 Acre
 Total Acreage: 140 Acres



Approximate Scale= 1":4,500'

Highway 202 MP 37

MP 38

MP 39

Approximately 7 Miles to Mist



Approximately 30 Miles to Astoria

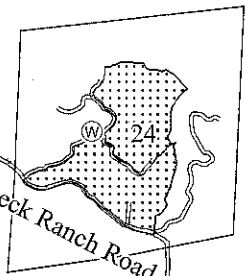
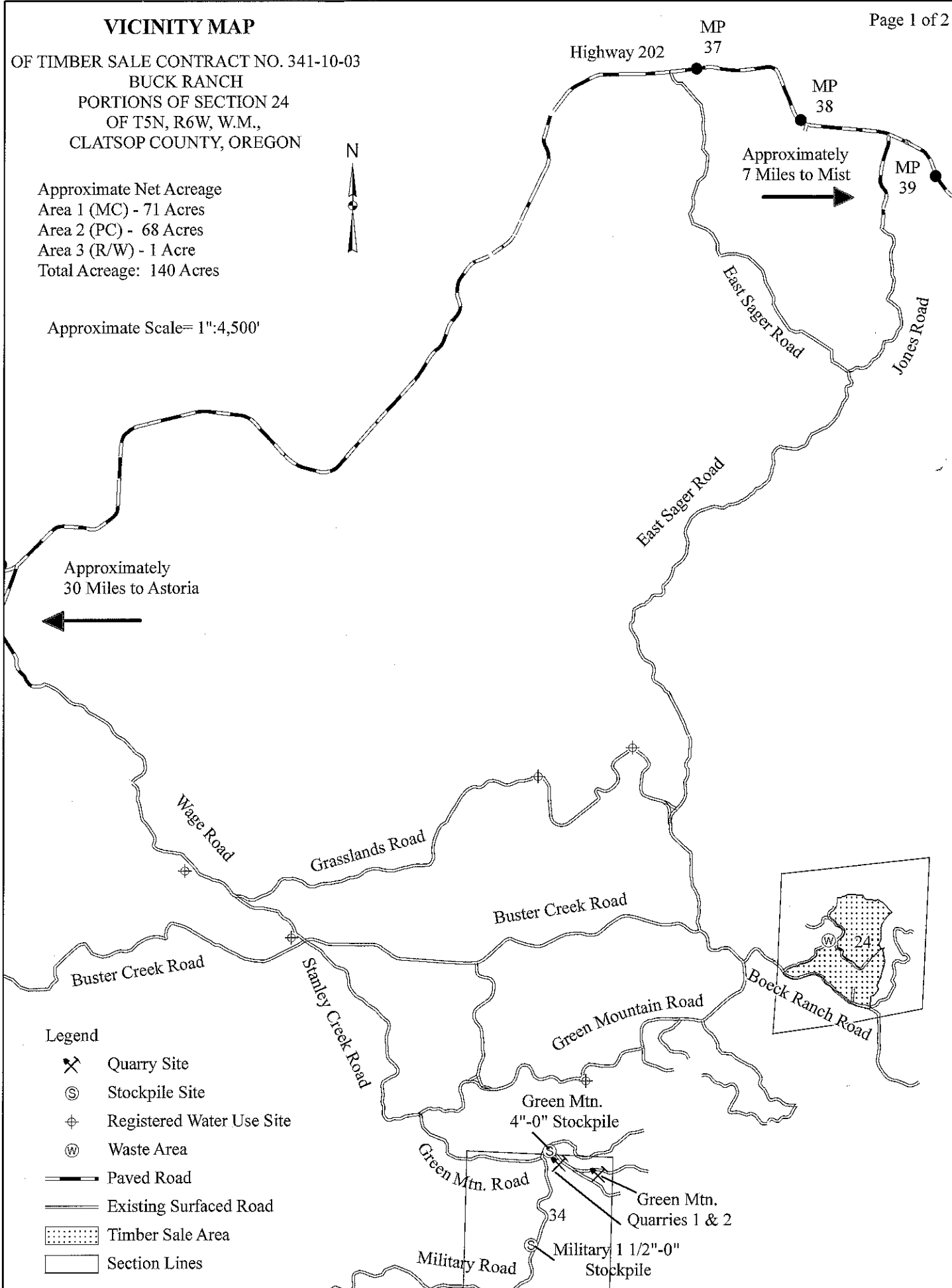

Legend

- Quarry Site
- Stockpile Site
- Registered Water Use Site
- Waste Area
- Paved Road
- Existing Surfaced Road
- Timber Sale Area
- Section Lines

EXHIBIT "A"

OF TIMBER SALE CONTRACT NO. 341-10-03
 BUCK RANCH
 PORTIONS OF SECTION 24
 OF T5N, R6W, W.M.,
 CLATSOP COUNTY, OREGON

Approximate Net Acreage
 Area 1 (MC) - 71 Acres
 Area 2 (PC) - 68 Acres
 Area 3 (R/W) - 1 Acre
 Total Acreage: 140 Acres

Approximate Scale= 1":1,000'

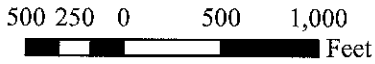

Legend

- Ownership Boundary
- Timber Sale Boundary
- Area Boundary
- Existing Surfaced Road
- New Road Construction
- Right-of-Way Boundary
- Existing Landing
- New Construction Landing
- Non-Thinnable Area
- Type N Stream
- Type F Stream
- Non-Posted Stream Buffer
- Posted Stream Buffer
- Reforestation Area
- Known Land Survey Corner
- Waste Area
- Pt. "A" Point for Project Work

