









## Legend

-  Greasy Alder Sale Units
-  Existing Paved Road
-  Existing Rocked Road
-  New Construction Road
-  Seasonally Restricted Road
-  Quarry
-  Stockpile
-  Registered Water Use Site
-  Road Block

## Vicinity Map

Page 1 of 2

GREASY ALDER  
OF TIMBER SALE CONTRACT NO. 341-10-01  
PORTIONS OF SECTIONS 33 AND 34 OF  
T7N, R6W, W.M., CLATSOP COUNTY, OR



Approximate Scale = 1":4,000'

Approximatly 35  
miles to Astoria

Approximatly 9  
miles to Highway 30

Approximatly 8  
miles to Mist

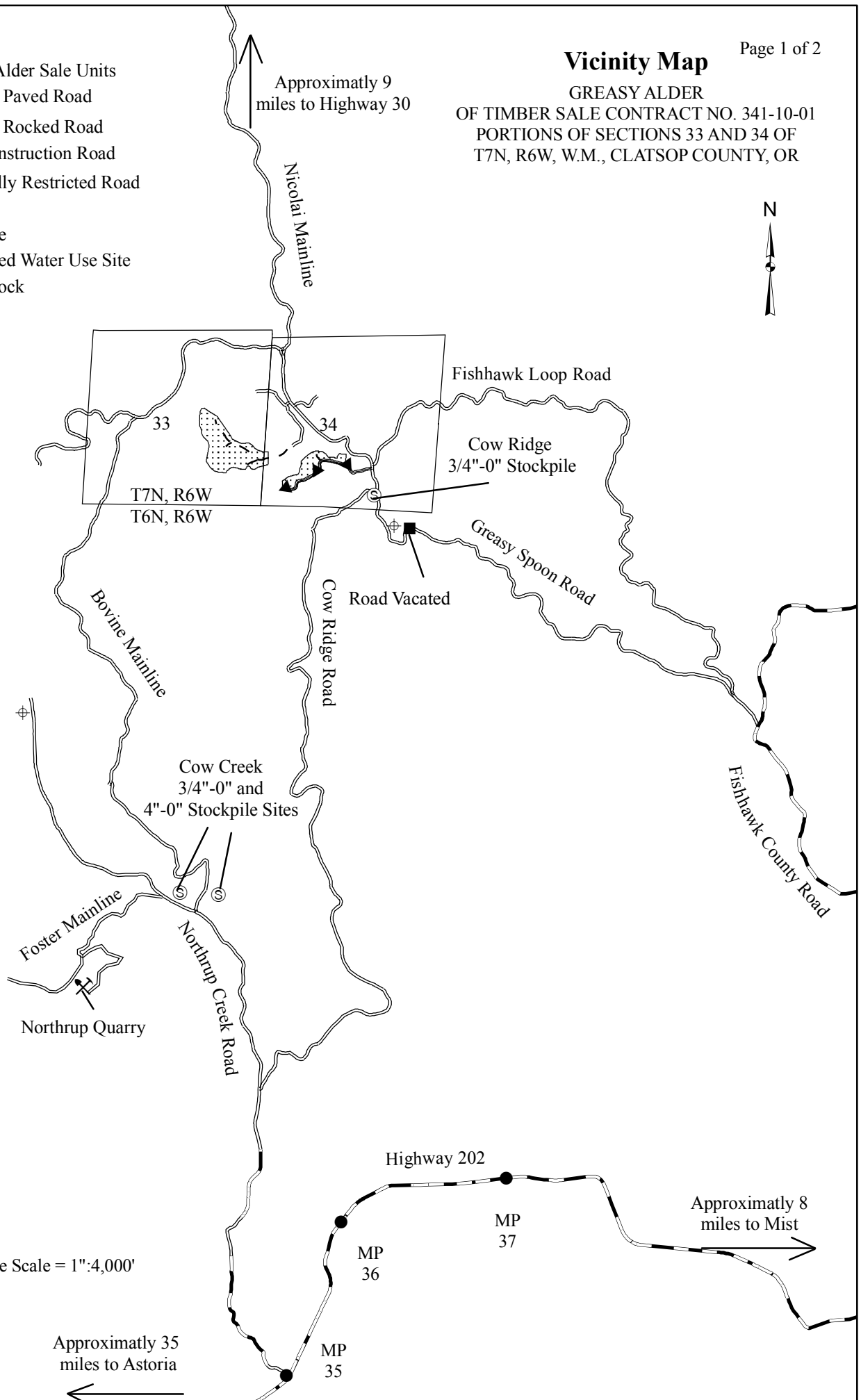

# Exhibit "A"

GREASY ALDER  
OF TIMBER SALE CONTRACT NO. 341-10-01  
PORTIONS OF SECTIONS 33 AND 34 OF  
T7N, R6W, W.M., CLATSOP COUNTY, OR

## Legend

- Timber Sale Boundary
- Type F Stream
- Type N Stream
- Existing Surfaced Road
- New Construction Road
- Seasonal Use Road
- Right-of-Way Boundary
- New Construction Landings
- Registered Water Use Site
- Buffer Zone
- Posted Stream Buffer
- Known Land Survey Corner
- Stockpile

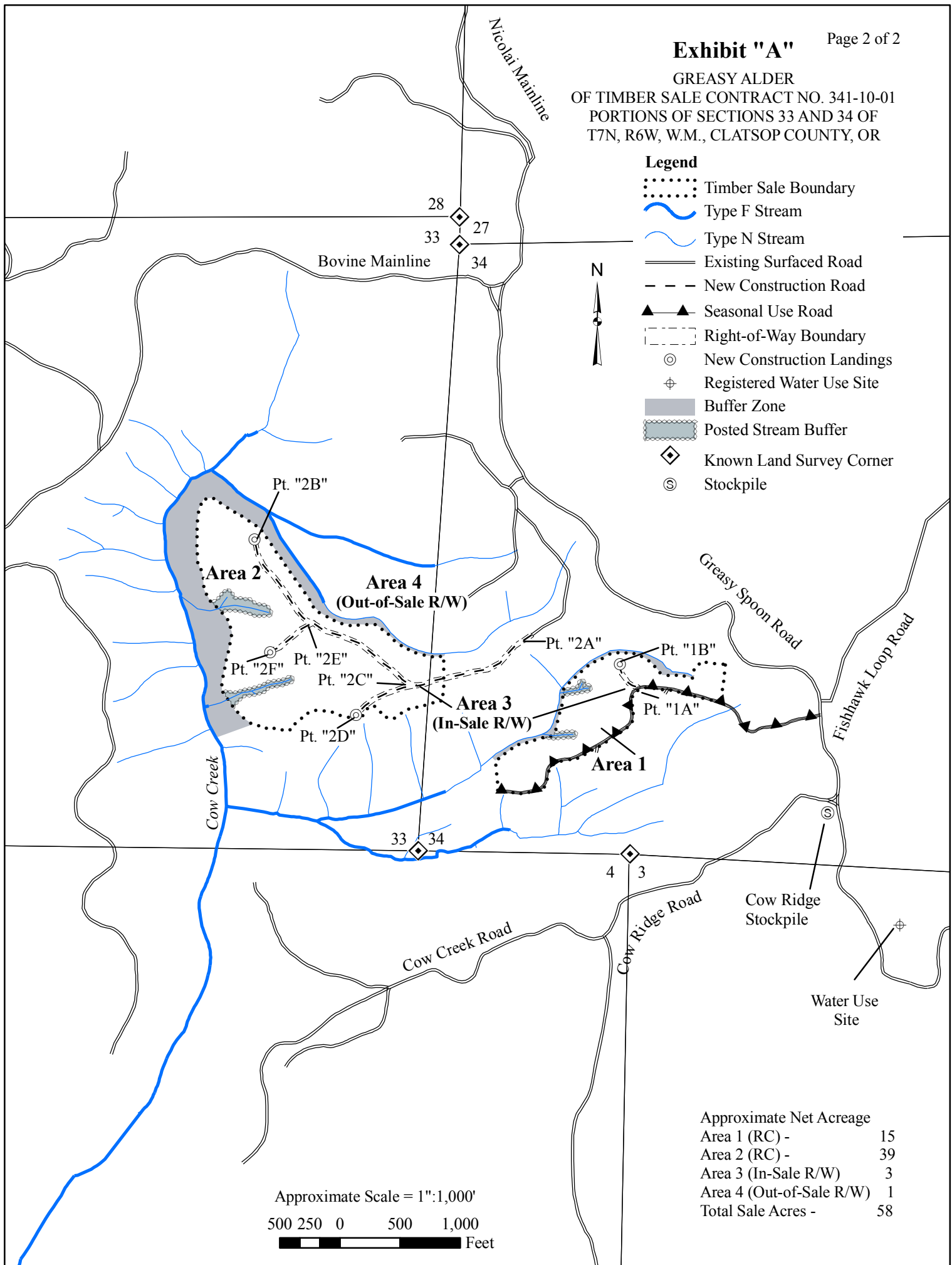

Approximate Net Acreage	
Area 1 (RC) -	15
Area 2 (RC) -	39
Area 3 (In-Sale R/W)	3
Area 4 (Out-of-Sale R/W)	1
Total Sale Acres -	58