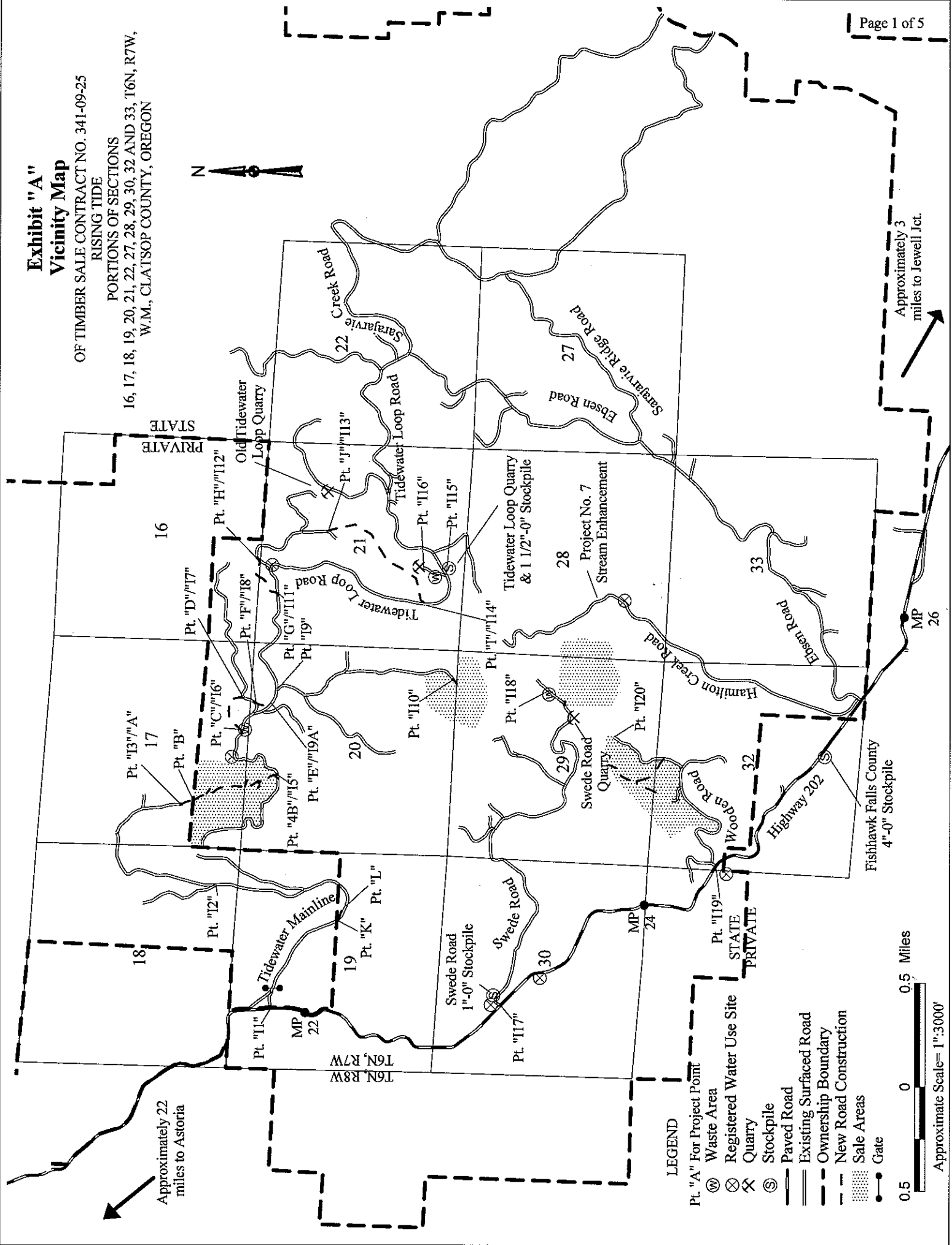

Exhibit "A" Vicinity Map

OF TIMBER SALE CONTRACT NO. 341-09-25
RISING TIDE
PORTIONS OF SECTIONS
16, 17, 18, 19, 20, 21, 22, 27, 28, 29, 30, 32 AND 33, T6N, R7W,
W.M., CLATSOP COUNTY, OREGON



Approximately 22
miles to Astoria

Approximately 3
miles to Jewell Jct.

LEGEND

- Pt. "A" For Project Point
- Waste Area
- Registered Water Use Site
- Quarry
- Stockpile
- Paved Road
- Existing Surfaced Road
- Ownership Boundary
- New Road Construction
- Sale Areas
- Grate



Approximate Scale= 1":3000'

LEGEND

- Timber Sale Boundary
- ⊙ Landings To Be Constructed
- ▼ Seasonal Restricted Road
- ▬ Paved Road
- ▬ Surfaced Existing Road
- - - New Construction Road
- ⋯ Right of Way Boundary
- ▬ Property Line
- ◊ Known Land Survey Corner
- ~ Type F Stream
- ~ Type N Stream
- ⊘ Posted Stream Buffer
- ▨ Reforestation Area
- Buffer Zone
- ⊘ Controlled Felling
- ⊘ Quarry
- ⊙ Stockpile
- ⊙ Waste Area
- Pt. "A" Project Points
- ⊗ Registered Water Use Site
- ⊠ Green Tree Retention Area

Exhibit "A"

**OF TIMBER SALE CONTRACT NO. 341-09-25
RISING TIDE
PORTIONS OF SECTIONS
16, 17, 20, 21, 28, 29, AND 32, T6N, R7W,
W.M., CLATSOP COUNTY, OREGON**



500 0 500 1000 Feet



Approximate Scale= 1":1,000'

Approximate Net Acreage:

Area 1 (MC) -	64 Acres
Area 2 (MC) -	52 Acres
Area 3 (MC) -	44 Acres
Area 4 (MC) -	70 Acres
Area 5 (R/W) -	6 Acres
Area 6 (Out of Sale R/W)-	8 Acres
Total Sale Acreage	244 Acres

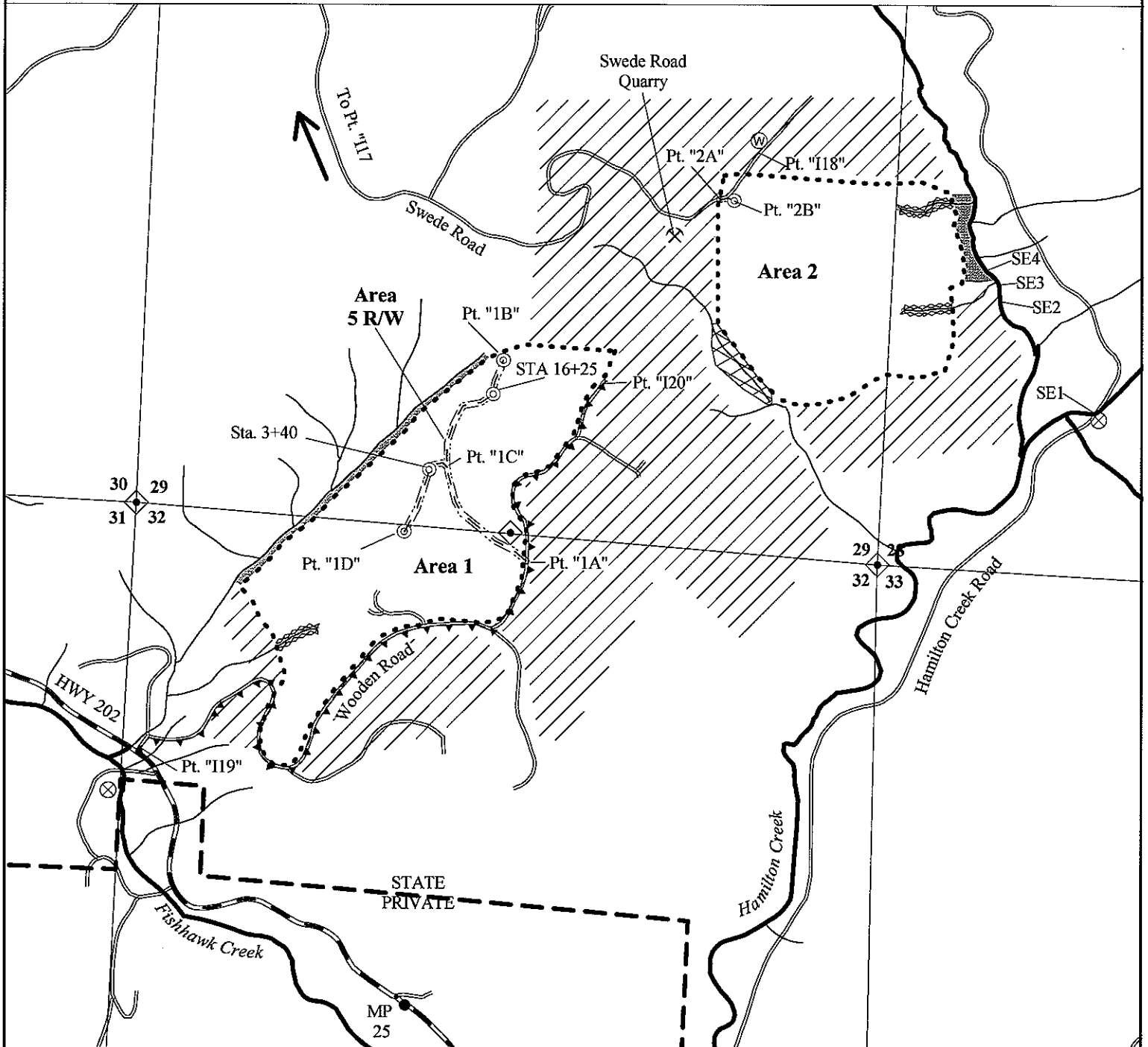

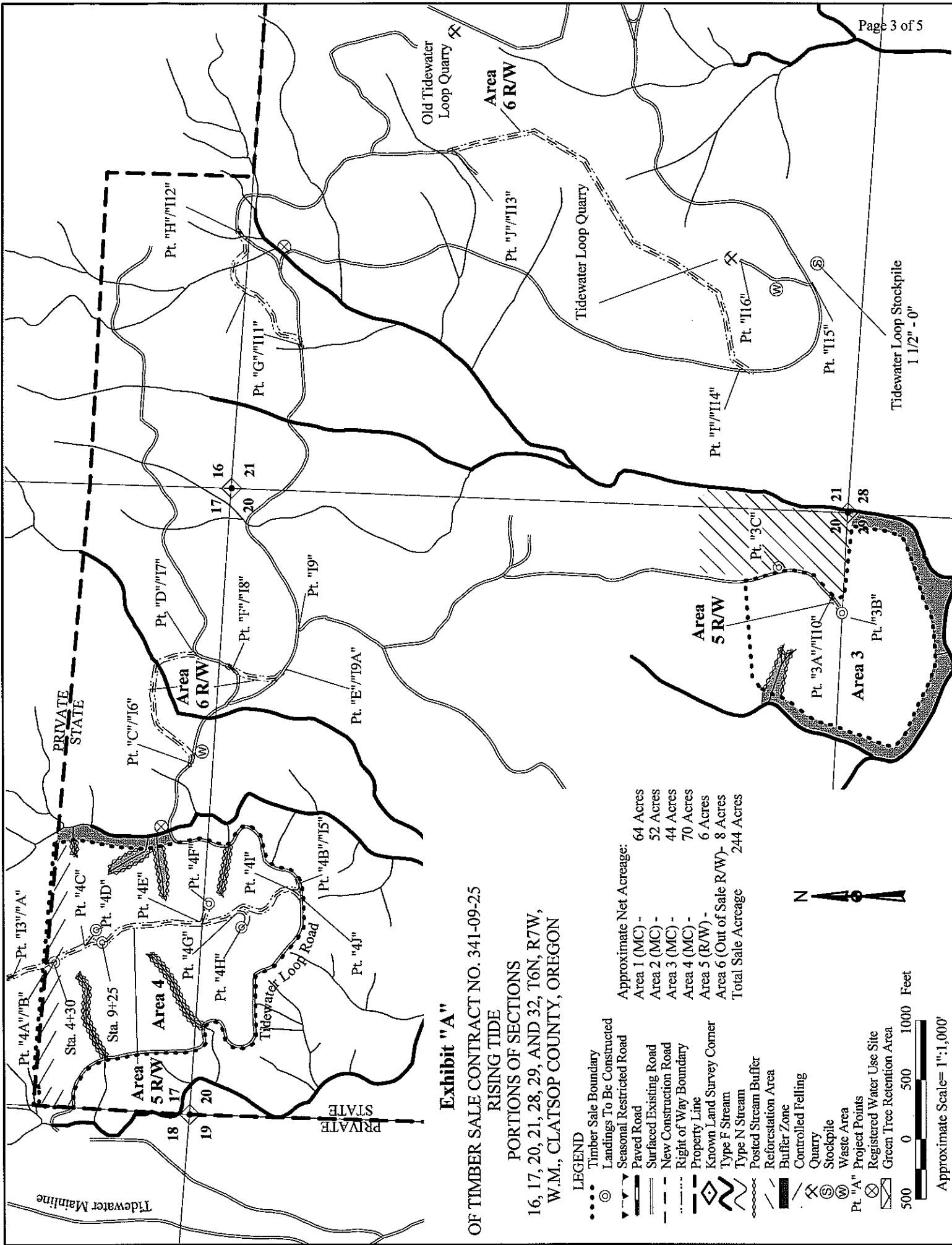

Exhibit "A"
OF TIMBER SALE CONTRACT NO. 341-09-25
RISING TIDE
PORTIONS OF SECTIONS
16, 17, 20, 21, 28, 29, AND 32, T6N, R7W,
W.M., CLATSOP COUNTY, OREGON

- LEGEND**
- Timber Sale Boundary
 - ⊙ Landings To Be Constructed
 - ▬ Seasonal Restricted Road
 - ▬ Paved Road
 - ▬ Surfaced Existing Road
 - ▬ New Construction Road
 - ▬ Right of Way Boundary
 - ▬ Property Line
 - ▬ Known Land Survey Corner
 - ▬ Type F Stream
 - ▬ Type N Stream
 - ▬ Posted Stream Buffer
 - ▬ Reforestation Area
 - ▬ Buffer Zone
 - ▬ Controlled Felling
 - ⊗ Quarry
 - ⊙ Stockpile
 - ⊙ Waste Area
 - ⊙ Pt. "A" Project Points
 - ⊙ Registered Water Use Site
 - ⊙ Green Tree Retention Area
- Approximate Net Acreage:
- Area 1 (MC) - 64 Acres
 - Area 2 (MC) - 52 Acres
 - Area 3 (MC) - 44 Acres
 - Area 4 (MC) - 70 Acres
 - Area 5 (R/W) - 6 Acres
 - Area 6 (Out of Sale R/W) - 8 Acres
 - Total Sale Acreage - 244 Acres



Approximate Scale= 1":1,000'

Exhibit "A" Brushing Map

OF TIMBER SALE CONTRACT NO. 341-09-25

RISING TIDE

PORTIONS OF SECTIONS

16, 17, 18, 19, 20, 21, 22, 27, 28, 29, 30, 32 AND 33, T6N, R7W,
W.M., CLATSOP COUNTY, OREGON

Legend

- Roads to be Brushed
- Sale Areas
- Paved Road
- Existing Surfaced Road
- New Road Construction
- Quarry
- Stockpile
- Ownership Boundary
- Gate
- Pt "B" Point for Brushing Work

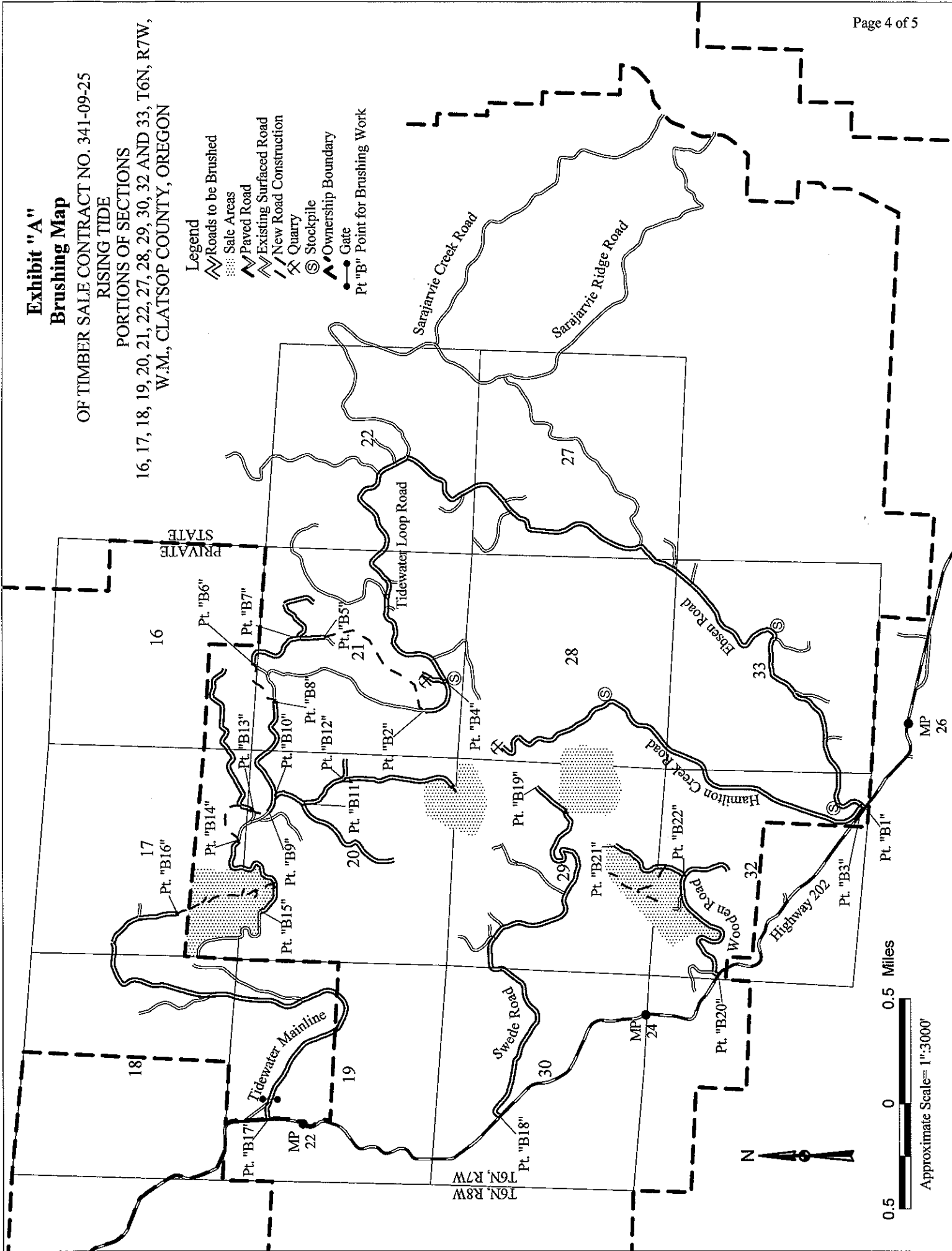

0.5 0 0.5 Miles

Approximate Scale= 1":3000'

MP 26

MP 24

MP 22

