

PART III: EXHIBITS

State Timber Sale Contract
No. 341-09-92
U-Falls Incline

EXHIBIT B

Page 1 of 3
629-Form 341-203
Revised 06/97

OREGON DEPARTMENT OF FORESTRY

TIMBER SALE OPERATIONS PLAN

(See Page 2 for instructions)



Date Received by STATE: _____

(5) State Brand Information (complete):

(1) Contract No.: 341-09-92

(2) Sale Name: U-Falls Incline

(3) Contract Expiration Date: October 31, 2010

Project Completion Dates: October 31, 2010

(4) Purchaser: _____

(6) Purchaser Representatives:

Projects: _____

Phone: _____

Cell/Other

Phone: _____

Home: _____

Projects: _____

Phone: _____

Cell/Other

Phone: _____

Home: _____

Projects: _____

Phone: _____

Cell/Other

Phone: _____

Home: _____

Projects: _____

Phone: _____

Cell/Other

Phone: _____

Home: _____

Logging: _____

Phone: _____

Cell/Other

Phone: _____

Home: _____

Logging: _____

Phone: _____

Cell/Other

Phone: _____

Home: _____

Logging: _____

Phone: _____

Cell/Other

Phone: _____

Home: _____

Logging: _____

Phone: _____

Cell/Other

Phone: _____

Home: _____

(7) State Representatives:

Projects: _____

Phone: _____

Cell/Other

Phone: _____

Home: _____

Logging: _____

Phone: _____

Cell/Other

Phone: _____

Home: _____

(8) Name of Subcontractors & Starting Dates:

Projects: No(s) _____ - _____

Date: _____

Phone: _____

No(s) _____ - _____

Date: _____

Phone: _____

No(s) _____ - _____

Date: _____

Phone: _____

No(s) _____ - _____

Date: _____

Phone: _____

Logging: Felling _____

Date: _____

Phone: _____

Yarding: _____

Date: _____

Phone: _____

(9) Comments:

(10) Operations Map: Attach a copy of timber sale Exhibit A or other suitable map which plainly shows the items listed on the instruction sheet.

EXHIBIT B

INSTRUCTION SHEET FOR OPERATIONS PLAN

SUBMIT ONE COPY OF PLAN TO STATE

Operations shall be limited to the work shown in the plan until a revised plan or supplemental plan is submitted covering additional work. Compliance with this plan is not in lieu of compliance with any federal requirements related to the federal Endangered Species Act. If STATE has prepared a required Forest Practices Act (FPA) "Written Plan" for operations, PURCHASER shall comply with all provisions of the Written Plan.

Explanation of Item No. (from Page 1)

- (5) All sales require you to use a brand furnished by STATE. If the State brand has not been assigned when the plan is submitted, it will be furnished and assigned later. Complete drawing. If more than one brand is assigned to the sale, complete both drawings.
- (6) The contract requires you to have a designated representative available on the sale area or work location who is authorized to receive in your behalf any notice or instruction given by STATE and to take action in regard to performance under the contract. If logging and project work is widely separated, a representative is required for each.
- (7) The STATE representative will be designated when your plan is approved and is the person who will inspect and issue instructions regarding performance.
- (8) Show names of subcontractors to be used for any or all phases of the operations. If subcontractors are not known, or are changed later, give notification to the STATE representative prior to commencement of work by subcontractor.

Show projected dates for commencement of both projects and logging. If projected dates need to be changed at a later date, notification must be given to the STATE representative by supplemental plan or otherwise, prior to commencement of such operations.

- (10) The STATE representative will furnish extra copies of Exhibit A of the contract for your use in preparing the operations map. The map shall use the following legend and show:
 1. Landing locations, approximate setting boundaries, and probable sequence of logging the settings. Number the settings in sequence.
 2. Locations of spur roads planned for construction, other than those required by the timber sale contract. Provide spur road specifications.
 3. Location of proposed tractor yarding roads. Show if and how marked on the ground.
 4. Location of temporary stream crossings.
 5. List the sequence of performing project work.
 6. Location of rock sources - attach pit development plans.



Cable landing, with numbers for sequence.



Tractor landing with alphabetical sequence.



Approximate setting boundary.



Spur truck roads.



Tractor yarding roads.



Temporary stream crossings.

EXHIBIT B
OPERATIONS PLAN

Completion Timeline

Indicate on the appropriate timeline below, the dates by which you plan to complete the work as required under this contract. The purpose of this section is to develop a plan that will ensure you complete the work as required, and meet the interim completion date(s) and contract expiration date. This plan is incorporated and made a part of the contract. When, in the opinion of STATE, operations are not commencing in a manner that meets the intent of this plan, you may be placed in violation of contract and your operations suspended until an amended plan is submitted and approved by STATE.

Projects

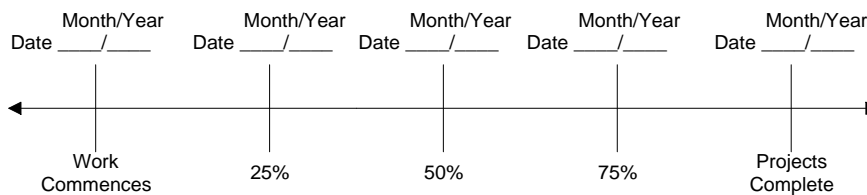

Harvest & Other Requirements

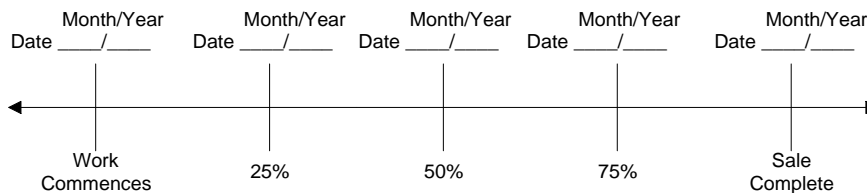

The Federal Endangered Species Act (ESA) prohibits a person from taking any federally listed threatened or endangered species. Taking under the federal ESA may include alteration of habitat. STATE's approval of this plan does not certify that PURCHASER's operation under the plan is lawful under the federal ESA. As provided in the timber sale contract, PURCHASERS must comply with all applicable state, federal, and local laws.

PURCHASER's compliance with this plan is not in lieu of compliance with any federal requirements related to the federal Endangered Species Act.

APPROVED: Date: _____

SUBMITTED BY:
PURCHASER

STATE OF OREGON - DEPARTMENT OF FORESTRY

Title _____

Title _____

Original: Salem
cc: District File
Purchaser

EXHIBIT C - SAWMILL GRADE

SCALING INSTRUCTIONS -- LOCATION APPROVAL -- BRAND INFORMATION

(1) ORIGINAL REGISTRATION ☐ Date _____
REVISION NUMBER _____ ☐ Date _____
CANCELLATION ☐ Date _____

(2) TO: _____
(Third Party Scaling Organization)

(3) FROM: Forest Grove (05) Phone (503)359-2191
(State Forestry District)
Address 801 Gales Creek Rd. Forest Grove, OR 97116

(4) PURCHASER: _____
Address _____

(5) MINIMUM SCALING SPECIFICATIONS			CLASS		
SPECIES	SCALING DIAMETER INCHES	*NET SCALE VOLUME	PER MBF	** SUM	SUB
Conifers		10	X		
Hardwoods		10	X		

* Apply minimum volume test to whole logs over 40' Westside; 20' Eastside.
** Sum (if indicated): see instructions and explain in Item (20).

(6) WESTSIDE SCALE: YES ☒ NO ☐
Actual taper all logs over 40' scaling length

(7) EASTSIDE SCALE: ☐ ☒
*Actual taper butt logs over 40' scaling length

(8) PENCIL BUCK ☐ ☒
back to Minimum Scaling Diameter _____

(9) ADD-BACK VOLUME -- ☒ ☐
Deductions due to delay

(10) APPROVED SCALING LOCATIONS	Species	Yard	Truck

(11) NOTICE OF CANCELLATION OF BRAND:
Effective Date: _____

State Forester's Representative

(12) SALE NAME U-Falls Incline
COUNTY Tillamook

(13) STATE CONTRACT NUMBER 341-09-22

(14) SCALE: westside ☒ eastside ☐ cubic foot ☐

(15) STATE BRAND REGISTRATION NUMBER _____

(16) BUREAU BRAND CODE NUMBER _____

(17) STATE BRAND INFORMATION:

(COMPLETE) 

(18) PAINT REQUIRED: YES ☒
COLOR Orange

(19) SPECIAL SCALES

PEELABLE CULL (all species)

UTILITY/PULP (all species)

**NO DEDUCTIONS ALLOWED
FOR MECHANICAL DAMAGE**

OTHER: _____

OTHER: _____

(20) REMARKS: _____

Operator's Name (Optional inclusion by District): _____

(21) SIGNATURES:

Purchaser or Authorized Representative Date

State Forester Representative Date

Notify the District within one hour when branding or painting is inadequate for quick identification, the receipts are missing, not correctly or completely filled out, and/or when logs presented for scaling are impossible to scale accurately.

Distribution: ORIGINAL: Salem / COPIES: TPSO (4), Purchaser, District, Mgmt. Unit

EXHIBIT C – SAWMILL GRADE

INSTRUCTIONS FOR FORM 343-307 (rev. 5/01)

- (1) Check appropriate box. REVISION NUMBER requires comments. CANCELLATION requires Item (21). Complete date.
- (2) Designate Third Party Scaling Organization (TPSO). Send 4 copies to TPSO, 1 to purchaser, 1 to Salem, and keep such copies as to district needs.
- (3) State District office, address and phone.
- (4) Enter Purchaser's business name and address as it appears on the Contract.
- (5) Minimum Scaling Specifications. Review Section 2040 or 2045, "Log Removal," of the Contract. Species, or combined species can be separate entries. Information serves as a basis for scaling (see also Items (13) thru (17)), and is required to show existence on the sale. **PerM** (per MBF). **SUM** (lump sum material). **SUB** (submerchantable material). SUB, as used by the State, references that material containing at least 10 bf (net) but less than the lower merchantable net volume limit or grade requirements for other merchantable (PerM) entries. PerM, SUM, and Sub must be indicated by checking the appropriate column. Species with the same specifications and value are combined into one entry. PerM and Sub require scaling therefore complete specifications. SUM need not be scaled, hence no specifications. Loads containing only SUM are to be ticketed if so instructed in Item (19). Mixed loads of SUM, PERM and/or subspecies will always be scaled.
- (6) Westside -- actual taper segment scale. Check Yes or No. Special Service Rules on file with TPSO. See: Segment Scaling and Grading of Long Logs -- All Species -- State Forestry Department Scaling Practices (Westside).
- (7) Eastside -- actual taper/taper table segment scale. Special Service Rules on file with TPSO. See: Segment Scaling and Grading of Long Logs -- All Species -- State Forestry Department Scaling Practices (Northwest Log Rules Eastside). Items with * follow U.S. Forest Service Eastside rules.
- (8) Pencil Buck. Check NO if a westside sale, optional for eastside sales.
- (9) Add-Back Volume. Add-Back is normally checked YES. Scaler records deductions (sap rot, weather checks, etc.) caused by an abnormal delay in removal. Enter separately on scale ticket. TPSO provides State with summaries that include this as a net volume by species. Salvage sales and certain other circumstances may require that "NO" be checked.
- (10) Show scaling locations only applicable to TPSO. Not necessary to list markets. If all species are scaled at same location, enter "ALL."
- (11) When logging is complete, recall branding hammers, date and sign where indicated, check CANCELLATION box at top of form, and send to TPSO.
- (12) Enter sale name and county.
- (13) Enter sale Contract number.
- (14) Check Westside or Eastside log scale. Cubic foot refers to Northwest Log Rules Cubic Foot Scale.
- (15) Oregon Forest Products Brand Registry Number (optional).
- (16) DO NOT USE -- TPSO will fill in when applicable.
- (17) Show one brand only. Complete drawing. If more than one brand is assigned to the sale, (1) make separate form for each brand, and (2) on each form, explain and show other brand(s) under REMARKS, Item 19.
- (18) Check YES and designate orange.
- (19) Special Scales. These are the Special Scales that will be applied. If "Other" is indicated, please describe. Give comments in Item (19).
- (20) Use this space to designate weight conversion factors, or any other explanations to clarify scaling requirements. If additional scaling locations are approved, prepare another form showing all (old and new) locations. Check REVISION box at top of form and explain under remarks. Route as indicated.
- (21) Require purchaser to sign and date completed form.

EXHIBIT C – PULP SORT

SCALING INSTRUCTIONS -- LOCATION APPROVAL -- BRAND INFORMATION

(1) ORIGINAL REGISTRATION ☐ Date _____
REVISION NUMBER _____ ☐ Date _____
CANCELLATION ☐ Date _____

(2) TO: _____
(Third Party Scaling Organization)

(3) FROM: Forest Grove (05) Phone (503)359-2191
(State Forestry District)
Address 801 Gales Creek Rd. Forest Grove, OR 97116

(4) PURCHASER: _____
Address _____

(5) MINIMUM SCALING SPECIFICATIONS			CLASS		
SPECIES	SCALING DIAMETER INCHES	*NET SCALE VOLUME	PER MBF	** SUM	SUB
Pulp	*By weight				

* Apply minimum volume test to whole logs over 40' Westside; 20' Eastside.
** Sum (if indicated): see instructions and explain in Item (20).

(6) WESTSIDE SCALE: YES NO
Actual taper all logs over 40' scaling length ☐ ☒

(7) EASTSIDE SCALE: YES NO
*Actual taper butt logs over 40' scaling length ☐ ☒

(8) PENCIL BUCK YES NO
back to Minimum Scaling Diameter _____ ☐ ☒

(9) ADD-BACK VOLUME -- YES NO
Deductions due to delay ☐ ☒

(10) APPROVED SCALING LOCATIONS	Species	Yard	Truck

(11) NOTICE OF CANCELLATION OF BRAND:
Effective Date: _____

State Forester's Representative

(13) SALE NAME U-Falls Incline
COUNTY Tillamook

(13) STATE CONTRACT NUMBER 341-09-22

(14) SCALE: *By weight ☒ eastside ☐ cubic foot ☐

(15) STATE BRAND REGISTRATION NUMBER _____

(16) BUREAU BRAND CODE NUMBER _____

(17) STATE BRAND INFORMATION:

(COMPLETE) 

(18) PAINT REQUIRED: YES ☒
COLOR Blue

(19) SPECIAL SCALES

PEELABLE CULL (all species)

UTILITY/PULP (all species)

**NO DEDUCTIONS ALLOWED
FOR MECHANICAL DAMAGE**

OTHER: **Convert weight to MBF, using a factor of
10 tons per MBF.**

OTHER: _____

(20) REMARKS: Pulp logs will be weighed in lieu of Scaling.
Tons shall be short tons or 2,000 lbs. Pulp loads will have a
yellow Weight Load Receipt attached. Weigher will attach a
machine printed Weight Ticket to the Scaler Receipt part of the
state Weight Load Receipt and mail them weekly to the
approved Third-Party Scaling Organization.

(22) SIGNATURES:

Purchaser or Authorized Representative Date

State Forester Representative Date

Notify the District within one hour when branding or painting is inadequate for quick identification, the receipts are missing, not correctly or completely filled out, and/or when logs presented for scaling are impossible to scale accurately.

Distribution: ORIGINAL: Salem / COPIES: TPSO (4), Purchaser, District, Mgmt. Unit

EXHIBIT C – PULP SORT

INSTRUCTIONS FOR FORM 343-307 (rev. 5/01)

- (1) Check appropriate box. REVISION NUMBER requires comments. CANCELLATION requires Item (21). Complete date.
- (2) Designate Third Party Scaling Organization (TPSO). Send 4 copies to TPSO, 1 to purchaser, 1 to Salem, and keep such copies as to district needs.
- (3) State District office, address and phone.

Enter Purchaser's business name and address as it appears on the Contract.

- (5) Minimum Scaling Specifications. Review Section 2040 or 2045, "Log Removal," of the Contract. Species, or combined species can be separate entries. Information serves as a basis for scaling (see also Items (13) thru (17)), and is required to show existence on the sale. **PerM** (per MBF). **SUM** (lump sum material). **SUB** (submerchantable material). SUB, as used by the State, references that material containing at least 10 bf (net) but less than the lower merchantable net volume limit or grade requirements for other merchantable (PerM) entries. PerM, SUM, and Sub must be indicated by checking the appropriate column. Species with the same specifications and value are combined into one entry. PerM and Sub require scaling therefore complete specifications. SUM need not be scaled, hence no specifications. Loads containing only SUM are to be ticketed if so instructed in Item (19). Mixed loads of SUM, PERM and/or subspecies will always be scaled.
- (6) Westside -- actual taper segment scale. Check Yes or No. Special Service Rules on file with TPSO. See: Segment Scaling and Grading of Long Logs -- All Species -- State Forestry Department Scaling Practices (Westside).
- (7) Eastside -- actual taper/taper table segment scale. Special Service Rules on file with TPSO. See: Segment Scaling and Grading of Long Logs -- All Species -- State Forestry Department Scaling Practices (Northwest Log Rules Eastside). Items with * follow U.S. Forest Service Eastside rules.
- (8) Pencil Buck. Check NO if a westside sale, optional for eastside sales.
- (9) Add-Back Volume. Add-Back is normally checked YES. Scaler records deductions (sap rot, weather checks, etc.) caused by an abnormal delay in removal. Enter separately on scale ticket. TPSO provides State with summaries that include this as a net volume by species. Salvage sales and certain other circumstances may require that "NO" be checked.
- (10) Show scaling locations only applicable to TPSO. Not necessary to list markets. If all species are scaled at same location, enter "ALL."
- (11) When logging is complete, recall branding hammers, date and sign where indicated, check CANCELLATION box at top of form, and send to TPSO.
- (12) Enter sale name and county.
- (13) Enter sale Contract number.
- (14) Check Westside or Eastside log scale. Cubic foot refers to Northwest Log Rules Cubic Foot Scale.
- (15) Oregon Forest Products Brand Registry Number (optional).
- (16) DO NOT USE -- TPSO will fill in when applicable.
- (17) Show one brand only. Complete drawing. If more than one brand is assigned to the sale, (1) make separate form for each brand, and (2) on each form, explain and show other brand(s) under REMARKS, Item 19.
- (18) Check YES and designate blue.
- (19) Special Scales. These are the Special Scales that will be applied. If "Other" is indicated, please describe. Give comments in Item (19).
- (20) Use this space to designate weight conversion factors, or any other explanations to clarify scaling requirements. If additional scaling locations are approved, prepare another form showing all (old and new) locations. Check REVISION box at top of form and explain under remarks. Route as indicated.
- (21) Require purchaser to sign and date completed form.

EXHIBIT D
FOREST ROAD SPECIFICATIONS

SUBGRADE WIDTH	SURFACED WIDTH	POINT TO POINT	STATION TO STATION	DRAINAGE
16 feet	12 feet	A to B	0+00 to 6+60	Ditch
16 feet	12 feet	C to D	0+00 to 18+10	Ditch
12 feet	10 feet	E to F	0+00 to 31+60	Outslope
16 feet	12 feet	G to H	0+00 to 3+50	Ditch
16 feet	12 feet	I to J	0+00 to 15+60	Ditch

CLEARING. This work shall consist of clearing, removing, and disposing of all trees, Snags, Down Timber, brush, surface objects, and protruding obstructions within the clearing limits.

Where clearing limits have not been marked, the clearing limits shall extend 10 feet back of the top of the cutslope and 5 feet out from the toe of the fill slope, or as directed by STATE. Clearing debris shall not be placed or permitted to remain in or under any road embankment sections. Clearing debris shall not be left lodged against standing trees.

All danger trees, leaners, and Snags outside the clearing limits which could fall and hit the road shall be felled.

GRUBBING. This work shall consist of the removal or digging out of stumps and protruding objects.

All stumps shall be completely removed within the limits of required grubbing. Stumps overhanging cutslopes shall be removed. Grubbing debris shall not be placed or permitted to remain in or under any road embankment sections. Grubbing debris shall not be left lodged against standing trees. Grubbing classifications are as follows:

New construction - From the top of the cutslope to the toe of the fill.

Improvements and reconstructions - 4 feet back from the shoulder of the subgrade or ditch, whichever is widest, or as marked in the field.

CLEARING AND GRUBBING DISPOSAL. Scatter through openings in the timber outside of the cleared right-of-way, except areas where end-haul is required.

EXHIBIT D

FOREST ROAD SPECIFICATIONS

EXCAVATION. Excavation and grading shall not be done when weather and/or ground conditions are such that damage will result to existing subgrade or cause excessive erosion.

Excavation shall conform to STATE-engineered lines, grades, dimensions, and plans when provided.

All suitable excavated material shall be used where possible for the formation of fills, shoulders, and drainage structure backfills. Embankment materials shall be free of woody debris, brush, muck, sod, frozen material, and other deleterious materials. All fills and drainage structure backfills shall be machine compacted according to the specifications in Exhibit E.

Unless road design plans show otherwise, all roads shall be on a balanced cross section, except when the slope is over 50 percent, the road shall be on full bench for the width specified.

Excess excavation shall not be sidecast where material will enter a stream course or where material will accumulate in areas deemed a high landslide hazard location by STATE.

ROAD WIDTH LIMITATIONS. PURCHASER shall obtain advance written approval from STATE to construct the road to a greater width than specified. Extra subgrade width shall be required for:

Fill Widening. Add to each fill shoulder 1 foot for fills 3 feet to 6 feet high; 2 feet for fills over 6 feet high.

Curve Widening. Widen the inside shoulder of all curves as follows: 400 divided by the radius of the curve equals the amount of extra width.

DRAINAGE

Ditch. Construct "V" ditch 2 feet wide and to a depth of 1 foot below subgrade. Subgrade shall be crowned at 4 to 6 percent. Construct ditchouts away from subgrade at locations marked in the field.

Outslope. Road subgrade shall be outsloped at 4 to 6 percent.

TURNOUTS. Increase roadbed width an additional 8 feet for both subgrade and surfacing. Length shall be at least 25 feet, or as staked on the ground, plus 25-foot approaches at each end.

Location: Intervisible but not greater than 750 feet.

GRADING

	<u>Back Slopes</u>	<u>Fill Slopes</u>
Rock	Vertical to 1/4:1	Not steeper
Common - side slopes 50% and over	1/2:1	than 1½:1
Common - side slopes less than 50%	3/4:1	
Common - turnpike (level) section	2:1	

Top of cutslope shall be rounded.

LANDINGS. Landings shall be constructed as posted in the field, no less than 50 feet wide and no more than 70 feet wide, unless otherwise approved by STATE. Surface is to be crowned for drainage, with general grade no more than 3 percent. Surface as shown on Exhibit E.

TURNAROUNDS. Increase subgrade width an additional 20 feet for a length of 20 feet

EXHIBIT D

ROAD CONSTRUCTION AND IMPROVEMENT INSTRUCTIONS

<u>SEGMENT</u>	<u>STATION</u>	<u>WORK DESCRIPTION</u>
A to B	0+00	Point A. Begin road construction, crown road, begin ditch construction. Install Culvert No. 1 (18" X 26' w/ 10' half round) across University Falls Road 75 feet uphill of the junction.
	2+00	Ditch both sides to 4+00.
	6+60	Point B. Construct Landing.
C to D	0+00	Point C. Begin road construction, crown road, begin ditch construction.
	1+24	Ditchout right side.
	2+25	Install Culvert No. 2 (18" X 40').
	7+00	Install Culvert No. 3 (18" X 30' w/ 20' half round).
	16+70	Begin excavating approach to landing. Excavate to a depth of 6' and drift back to ease grade.
	17+50	Excavate to a depth of 11 feet and drift back to ease grade.
	17+80	Excavate to a depth of 6 feet and drift back to ease grade.
E to F	18+10	Point D. Construct Landing.
	0+00	Begin road improvement of Bates Road, outslope road, no ditch.
	13+56	Construct Landing right side. Begin ditch construction on the left.
	15+50	End ditch construction on the left.
	31+60	Point F. Construct Landing.
G to H	0+00	Point G. Begin road construction, crown road, begin ditch construction.
	3+50	Point H. Construct Landing.
I to J	0+00	Point I. Begin road construction, crown road, begin ditch construction.
	15+60	Point J. Construct Landing.

EXHIBIT E
ROAD SURFACING

TYPE OF ROCK	SIZE OF ROCK	COMPACTED DEPTH	POINT TO POINT	STATION TO STATION	APPROX. TOTAL TRUCK MEASURE VOLUME
Crushed	3"-0"	10"	A to B	0+00 to 6+60	383 CY
Crushed	3"-0"	10"	C to D	0+00 to 18+10	1050 CY
Crushed	3"-0"	10"	E to F	0+00 to 31+60	1454 CY
Crushed	3"-0"	10"	G to H	0+00 to 3+50	203 CY
Crushed	3"-0"	10"	I to J	0+00 to 15+60	905 CY
CURVE WIDENING			STATIONS	POINT TO POINT	
Crushed	3"-0"	10"	2	C to D	24 CY
Crushed	3"-0"	10"	3	E to F	36 CY
Crushed	3"-0"	10"	1	I to J	12 CY
TURNOUTS			NO. OF T. O.		
Crushed	3"-0"	10"	1	C to D	28 CY
Crushed	3"-0"	10"	4	E to F	84 CY
Crushed	3"-0"	10"	2	I to J	56 CY
TURNAROUNDS			NO. OF T.A.		
Crushed	3"-0"	10"	1	A to B	16 CY
Crushed	3"-0"	10"	1	C to D	16 CY
Crushed	3"-0"	10"	1	E to F	16 CY
Crushed	3"-0"	10"	1	G to H	16 CY
Crushed	3"-0"	10"	1	I to J	16 CY
LANDINGS:			NO. OF LDGS.	LOCATION	
Crushed	3"-0"	10"	1	Point B	56 CY
Crushed	3"-0"	10"	1	Point D	56 CY
Crushed	3"-0"	10"	1	E to F Sta. 13+56	56 CY
Crushed	3"-0"	10"	1	Point F	56 CY
Crushed	3"-0"	10"	1	Point H	56 CY
Crushed	3"-0"	10"	1	Point J	56 CY
JUNCTIONS			NO. OF JCTS.		
Crushed	3"-0"	10"	1	Point A	20 CY
Crushed	3"-0"	10"	1	Point C	20 CY
Crushed	3"-0"	10"	1	Point E	20 CY
MISCELLANEOUS		PROJECT #	LOCATION	USE	
Crushed	3"-0"	5	E to F	Rolling Dip Surfacing	320 CY
Riprap	48"-36"	5	Point E	OHV Trail Filter	10 CY
Crushed	1½"-0"	3	Lower Saddle Mtn. Rd. Stockpile Site	Stockpile	2,500 CY (Stockpile Measurement)
Crushed	1½"-0"	3	Brown's Camp Stockpile Site	Stockpile	13,500 CY (Stockpile Measurement)

Roads shall be uniformly graded and approved by STATE prior to rocking.

Any additional turnarounds or turnouts created during any operation associated with this timber sale shall be rocked at PURCHASER'S expense and as instructed by STATE.

Turnouts and turnarounds shall be rocked concurrently with the road.

All road segment lengths are measured to the end of the Landing. Landing rock volumes of 56 cy, per Landing, are in addition to the road width rock.

EXHIBIT E

CRUSHED ROCK SPECIFICATIONS

Materials. The material shall be well graded and consistent.

Quality and Grading Requirements. The stone base materials shall be crushed rock. River gravel shall not be used.

If material is specified as durable, it must meet the following test requirements:

Hardness - Test Method AASHTO T 96: 30% Maximum

Durability - Test Method ODOT TM 208
Passing No. 20 Sieve: 30% Maximum

The rock crusher shall be calibrated to produce rock as specified in Exhibit E. Prior to the commencement of production crushing, PURCHASER shall sample, test, and provide rock test results meeting STATE specifications. STATE may then sample and test crushed rock for approval to proceed. PURCHASER shall take one sample of each 2,000 cubic yards of crushed rock material produced thereafter, using approved AASHTO sampling procedures. PURCHASER shall submit samples to a certified laboratory or shall perform testing for gradation requirements using AASHTO T 11 and AASHTO T 27 testing procedures. Prior to testing, each sample shall be split, making one-half of the sample, with proper identification, available for testing by STATE. Each sample and the results of PURCHASER testing shall be made available to STATE within 24 hours of sampling. Any rock crushed prior to STATE approval to proceed shall not be credited to the required rock quantity. Any subsequent rock tests not meeting STATE specifications shall be reason for rejection of that portion of crushed rock produced after that test and shall not be credited to the required rock quantity. STATE may sample the crushed rock at any time during the operation. Results of STATE's tests shall prevail over all other test results.

For the purpose of crushing rock specified under the projects in Section 2610, "Project Work," PURCHASER shall utilize a three-stage rock crusher, or equivalent, unless otherwise approved by STATE.

<u>For 1½"-0"</u>	Passing	2" sieve	100%
	Passing	1½" sieve	95-100%
	Passing	¾" sieve	55-75%
	Passing	¼" sieve	35-50%

Of the fraction passing ¼" sieve, 40% to 60% shall pass the No. 10 sieve.

<u>For 3"-0"</u>	Passing	3½" sieve	100%
	Passing	3" sieve	95-100%
	Passing	1½" sieve	55-75%
	Passing	¾" sieve	30-45%

Of the fraction passing ¾" sieve, 40% to 60% shall pass the No. 10 sieve.

For 48"-36" Riprap 50 percent or more of the material shall measure at least 48 inches in one dimension. Material shall be clean, well graded, and free of 2"-0" fines.

Control of riprap gradation shall be by visual inspection by STATE.

The referenced sieve shall have square openings as set forth in AASHTO M 92, Woven Cloth Series. The determinations of size and gradings shall be as set forth in AASHTO T 27.

EXHIBIT E

ROCK ACCOUNTABILITY

The rock shall meet the quality and size specifications in Exhibit E. A sample of the rock shall be supplied to STATE for testing and approval prior to spreading or stockpiling. PURCHASER shall obtain subgrade approval from STATE prior to rocking. Rocking shall be limited to periods when weather conditions are acceptable to STATE and when sediments will not enter streams.

Rock accountability shall be determined by depth measurement. STATE shall be given 24 hours' notice prior to rocking.

Depth Measurement. Surfacing rock shall be spread and compacted according to the depths specified in Exhibit E. Truck measure volumes are given, but shall not limit the amount of rock spread.

Depth shall be determined in the most compacted area of the surface cross section. If additional rock is required because of insufficient depth, it shall be added by truck measure to those areas that were slighted. The conversion from compacted yardage to truck yardage is 1.3 multiplied by the compacted yardage equals truck yardage.

The depth of compacted aggregates shall not vary more than 1 inch from the depth specified in Exhibit E. The average depth for each road segment shall be the specified depth or greater.

Junctions shall have a surfaced area of at least 20 square yards each at the compacted depths specified in Exhibit E.

Turnouts shall have a surfaced area of at least 70 square yards each at the depths shown in Exhibit E.

Turnarounds shall have a surfaced area of at least 44 square yards each at the depths shown in Exhibit E.

Landings shall have a surfaced area of at least 280 square yards each at the depths shown in Exhibit E.

Curve Surfacing. Extra surface width shall be required for the inside of all curves as follows: 400 divided by the radius of the curve equals the amount of extra width to be surfaced at the depths shown in Exhibit E.

EXHIBIT E

COMPACTION AND PROCESSING REQUIREMENTS

Subgrade. Subgrade surfaces of the road segments listed below shall be graded and compacted prior to rocking. Compaction shall be accomplished by traveling all surfaces from shoulder to shoulder until visible deformation ceases, or in the case of a sheepsfoot roller, the roller "walks out." At least 3 passes shall be made over the entire width and length of the road. A pass is defined as traveling a road section in one direction and then back over that same section again. Compaction shall be accomplished by using the approved equipment listed below or others approved by STATE:

Subgrade shall be crowned at 4 to 6 percent unless otherwise specified.

ROAD SEGMENT	COMPACTION EQUIPMENT OPTIONS
All Segments	1

Fills. Embankments and fills shall be placed in (approximately) horizontal layers not more than 8 inches in depth. Each layer shall be separately, and thoroughly, compacted. Compaction equipment shall be operated over the entire width of each layer until visible deformation of the layers ceases or, in the case of a sheepsfoot roller, the roller "walks out." At least 3 passes shall be made over the entire width and length of each layer. A pass is defined as traveling a fill layer in one direction and then back over that same layer again.

Placing individual rocks or boulders with more depth than the allowed layer thickness shall be permitted, provided the embankment will accommodate them. Such rocks and boulders shall be at least 6 inches below the subgrade. They shall be carefully distributed and the voids filled with finer material, forming a dense and compacted mass. Compaction shall be accomplished by using the approved equipment listed below or others approved by STATE:

ROAD SEGMENT	COMPACTION EQUIPMENT OPTIONS
All Segments	2, 3
All Culverts	4

Crushed Rock. The rock shall be uniformly mixed and spread in layers on the approved roadbed. Each layer of crushed rock shall be moistened or dried to a uniform moisture content suitable for maximum compaction and compacted in layers not to exceed 6 inches in depth. When more than 1 layer is required, each shall be shaped and compacted before the succeeding layer is placed. Any irregularities or depressions that develop during compaction of the top layer shall be corrected by loosening the material at these places and adding or removing material until the surface is smooth and uniform. Each layer shall be compacted with a minimum of 3 passes over the entire width and length of the road. A pass is defined as traveling a road section in one direction and then back over that same section again. Compaction shall be accomplished by using the approved equipment listed below or others approved by STATE:

Rock shall be compacted and processed during the same project period it is spread, unless otherwise approved in writing by STATE.

Rock shall be crowned at 4 to 6 percent unless otherwise specified.

ROAD SEGMENT	COMPACTION EQUIPMENT OPTIONS
All Segments	1

EXHIBIT E

COMPACTION EQUIPMENT OPTIONS

- (1) Vibratory Rollers. The drum shall have a smooth surface, a diameter not less than 48 inches, a width not less than 58 inches, and a turning radius of 15 feet or less. Vibration frequency shall be regulated in steps to 1400, 1500, and 1600 VPM, corresponding to engine speeds of 1575, 1690, and 1800 RPM. The centrifugal force developed shall be 7 tons at 1600 VPM. It shall be activated by a power unit of not less than 25 horsepower. The vibratory roller shall be self-propelled and operated at speeds ranging from 0.9 mile to 1.8 miles per hour as directed by STATE.
- (2) Tampingfoot Compactors. Tampingfoot or sheepsfoot compactors shall exert a minimum pressure of 250 pounds per square inch on the ground area in contact with the tamping feet. The compactor shall cover a minimum width of 60 inches per pass and weigh a minimum of 16,000 pounds.
- (3) Crawler Tractors. D-7 Caterpillar or equivalent or larger.
- (4) Vibratory Hand-Operated or Backhoe-Mounted Tamper. Vibratory hand-held or hydraulic tampers shall be used for compaction of backfill materials around culverts. The tamper shoe dimensions shall be a minimum of 10" X 13" and capable of a centrifugal force of 2,250 pounds.

EXHIBIT F

ROCK PIT DEVELOPMENT AND USE

- (1) PURCHASER shall conduct the Operations relative to the disposal of waste material in such manner that silt, rock, debris, dirt, or clay shall not be washed, conveyed, or otherwise deposited in any stream. All waste shall be deposited at an approved "waste disposal site."
- (2) Where overburden removal limits have not been staked, they shall extend for a distance of at least 20 feet beyond the developed rock source. Overburden and woody debris shall be hauled to a designated waste area. Overburden shall be spread evenly, grass seeded, and compacted at the waste area and woody debris stacked separately. Prior to drilling or rock removal, completion of overburden removal shall be approved in writing by STATE.
- (3) The rock pit floor shall be developed to provide drainage away from the rock pit. Rock pit drainage ditches shall be developed and maintained. Benches shall be constructed at intervals of 40 feet or less in height and shall be a minimum of 20 feet in width. Any gravel or talus slopes shall be left with a working face at an angle of 60 degrees or less. There shall be a minimum of 1 bench with an access road to it. Said bench shall be easily accessible with tractors.
- (4) Blasting shall be accomplished using timing devices, delay charges, low intensity shots, or other suitable means to contain as much material as possible in the rock pit prism.
- (5) Pit face shall be developed in a uniform manner.
- (6) Oversized material that is produced shall be piled in a designated area adjacent to the pit. It shall not be wasted.
- (7) PURCHASER shall prepare a written development plan for the pit area. The plan shall be submitted to STATE for approval prior to conducting any operation in the pit area.
The plan shall include, but not be limited to:
 - (a) Location of benches and roads to benches.
 - (b) Disposal site for debris and overburden.
- (8) Upon completion of use, the pit site and access roads shall be left in a condition free from overburden and debris. Rock pit roads shall be waterbarred to provide drainage and blocked as directed by STATE.

EXHIBIT G

CULVERT SPECIFICATIONS

All culvert materials shall be furnished and installed by PURCHASER. Corrugated polyethylene shall be used for sizes up to 36 inches in diameter. All culverts shall conform to the material and fabricating requirements of the "Standard Specifications for Highway Construction" prepared by the Highway Division of the Oregon State Department of Transportation. Corrugation types and shapes other than those meeting the above minimum Highway requirements, shall be approved in writing by STATE.

Culverts shall be located according to the alignment and grade as shown on the Plan and Profile, and/or as staked in the field, or as stipulated in special instructions.

Cross drains on road grade in excess of 3 percent shall be skewed at least 30 degrees from perpendicular to the road centerline, except cross-drain culverts at the low point of dips in roads shall not be skewed.

Culvert grade shall slope away from ditch grade at least 2 percent unless otherwise specified.

Culverts less than 36 inches in diameter shall be installed with the lock seam on the inlet end placed within 45 degrees of the bottom of the trench.

The foundation and trench walls for all culverts shall be free from logs, stumps, limbs, stones, and other objects which would dent or damage the pipe. The culvert trench shall be excavated 3 pipe diameters wide to permit compaction and working on each side of the pipe. Tamping shall be done in 6-inch lifts, 1 pipe diameter each side of the pipe to 95 percent density or over. Bedrock shall be excavated as required to provide a uniform foundation for the full length of the culvert.

A bedding of granulated material or crushed rock as specified shall be placed to provide a wide band of support and to transmit the load from above evenly over the entire length of the pipe.

Backfill shall consist of granulated material, crushed rock, or job-excavated soil free of stumps, limbs, rocks, or other objects which would damage the pipe.

Transporting of the pipe shall be done carefully. Dragging or allowing free fall from trucks or into trenches shall not be permitted.

Joining shall be done with bands of like material and corrugations. Manufacturers' instructions shall be followed for prefabricated pipe assembly.

Polyethylene joints shall be made with split couplings, corrugated to engage the pipe corrugations, and shall engage a minimum of 4 corrugations, 2 on each side of the pipe joint.

A manufacturer's certification that the product was manufactured, tested, and supplied in accordance with this specification shall be furnished to the Project Engineer upon request.

EXHIBIT G

CULVERT SPECIFICATIONS

Minimum height of cover over top of culvert to subgrade when road is to be rocked shall be as follows: 12" for culverts 18" to 36" and 18" for culverts 42" to 96" (add 6" for roads which will not be rocked). Minimum vertical cover for other designs shall be as specified by STATE.

Lengths of individual culvert sections shall be not less than 10 feet, unless otherwise provided for in special instructions.

The ends of each culvert shall be free of logs and debris which would restrict the free flow of water. The intake end of relief culverts shall be provided with a sediment catching basin 3 feet in diameter at the bottom. The outlet end of any culvert which would allow water to erode embankment soil shall be provided with a half round or other approved slope protection device. Construct lead-off ditches away from culvert outlets where the slope gradients restrict the free flow of water.

Following are the minimum standard gauges for pipe and coupling bands. Some culverts may require different gauges and may be found in the culvert listing.

Dia.	Steel Pipe Gauge	Band Gauges	Band Widths (")		Hugger Band Widths (")	
			Annular	Helical	Annular	Helical
12-15	--	--	7	12	13 1/8	10 1/2
18-24	--	--	12	12	13 1/8	10 1/2
30-36	--	--	12	12	13 1/8	10 1/2
42	14	16	12	12	13 1/8	10 1/2
48	14	16	24	24	13 1/8	10 1/2
54	14	16	24	24	13 1/8	10 1/2
60	12	16	24	24	13 1/8	10 1/2
66-72	12	16	24	24	13 1/8	10 1/2
78	12	16	24	24	13 1/8	10 1/2
84	12	16	24	24	14 3/4	10 1/2
90-120	12	16	26	26	N/A	N/A

Culverts larger than 60" in diameter shall have 3" x 1" corrugations.

Polyethylene culverts shall be double walled and meet the requirements of AASHTO M-294-901, Type S.

EXHIBIT G
CULVERT LIST

CULVERT NO.	DIAMETER (Inches)	LENGTH (Feet)	MATERIAL TYPE	ROAD SEGMENT Point to Point	STATION
1	18	26	CPP	A to B	0+00
Half Round	21	10	CPP	A to B	0+00
2	18	40	CPP	C to D	2+25
3	18	30	CPP	C to D	7+00
Half Round	21	20	CPP	C to D	7+00

All culverts shall be double-walled, corrugated polyethylene pipe (CPP).

Tamping is required.

The intake ends of culverts shall be marked by driving or placing steel posts within 6 inches of the downgrade side.

Posts shall be painted with a rust-resistant paint and be a minimum of 5 feet long, with the spade driven 2 feet into the ground.

Half rounds shall be installed within 72 hours of culvert installation, unless otherwise approved in writing by STATE. Steel posts used with half round installation shall be painted with rust preventative paint.

EXHIBIT G

TYPICAL HALF ROUND CULVERT INSTALLATION

(no scale)

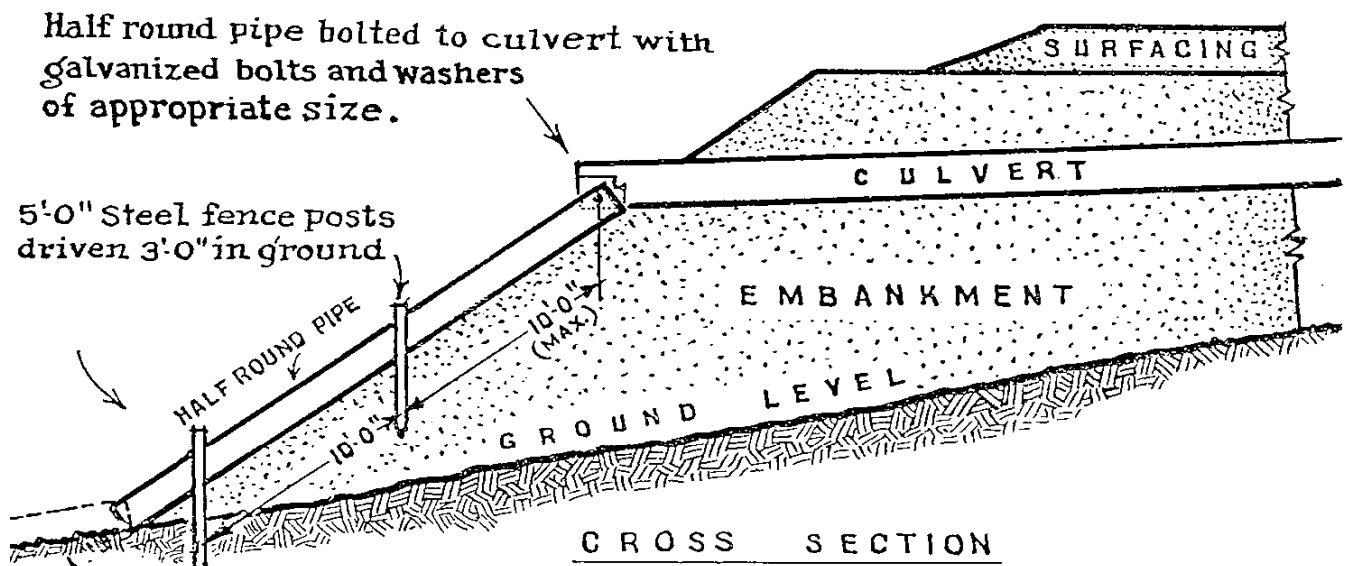

Solid rock, boulders etc.
If erodable, install half
round not less than
5.0ft. as directed
by state.

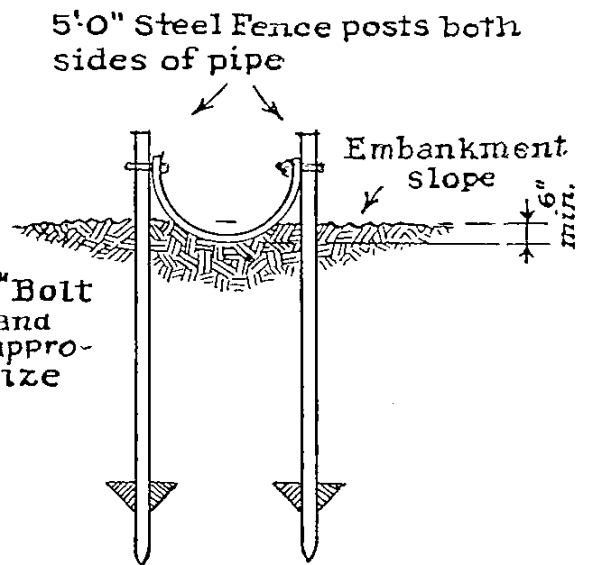
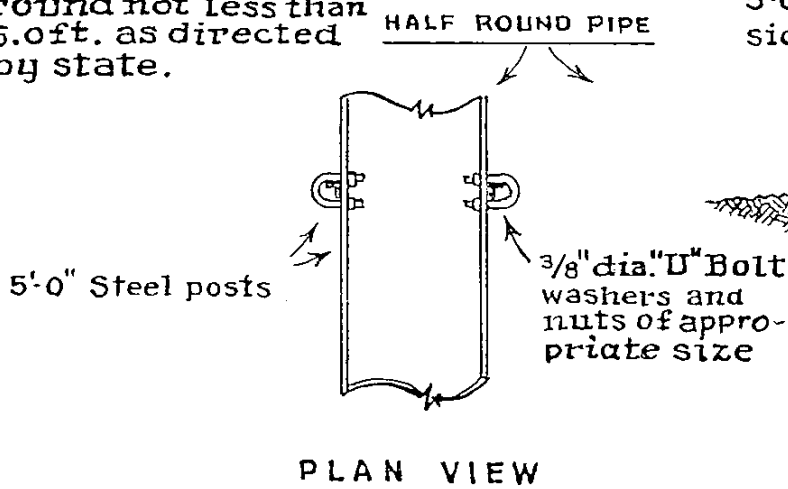

EXHIBIT H

SEEDING AND FERTILIZING

This work shall consist of preparing seedbeds and furnishing and placing required seed and fertilizer.

Seeding Seasons. Seeding shall be performed only from March 1 through June 15 and August 15 through October 31. Seeding materials shall not be applied during windy weather or when the ground is excessively wet or frozen. Areas of disturbed soil shall be seeded by the end of the project period in which work was started.

PURCHASER shall notify STATE 24 hours prior to seeding.

Soil Preparation. Areas to be seeded that have been damaged by erosion or other causes shall be restored prior to seeding. All areas to be seeded shall be finished and then cultivated to provide a reasonably firm, but friable seedbed. A minimum of 1/2 inch of surface soil shall be in a loose condition.

Application Methods for Seed and Fertilizer

Dry Method. Mechanical seeders, seed drills, landscape seeders, cultipacker seeders, fertilizer spreaders, or other approved mechanical seeding equipment shall be used to apply the seed and fertilizer in the amounts and mixtures specified. Hand-operated seeding devices may be used when seed and fertilizer are applied in dry form.

Application Rates for Seed and Fertilizer

Seed listed below shall be applied at the following rates per acre:

<u>Species</u>	<u>Lb./Acre</u>	<u>Mixture</u>	<u>Pure Live Seed</u>	<u>Poison and/or Repellent</u>
Highland Bentgrass	12	40%	98%	0
Annual Ryegrass	6	20%	98%	0
Perennial Ryegrass	9	30%	98%	0
White Dutch Clover	3	10%	98%	0

Fertilizer: Chemical analysis shall be 16-20-0 and shall be applied at the rate of 300 pounds per acre.

EXHIBIT I

TRAIL RECONSTRUCTION SPECIFICATIONS

***** PURCHASER shall notify STATE 72 hours prior to commencement of work.**

General trail Specifications and Guidelines:

- The existing road width shall be vacated in order to maintain a trail width of 8 feet. The vacated portions shall be blocked with local materials, such as logging slash and boulders.
- The trail shall be constructed to maintain the existing grade (including dips and rolls) and slope (off-camber) of the natural terrain that the trail traverses unless otherwise specified.
- Large rocks or boulders embedded in the tread are to be left in place unless it is necessary to remove them due to required excavation.
- Construct OHV trail filter at Point E according to specifications in Exhibit I.

Trail Obliteration and Blocking

- This work consists of ripping and blocking the existing trail to maintain a trail width of 8 feet.
- Rip and scarify to a depth of 6 inches.
- Block access to ripped portions with nurse logs, stumps, boulders, and other debris. Material should be placed so that the barrier appears natural. Barriers need to be sufficient to block access to motorcycles and ATVs. Minimum size for the material is as follows: 12" diameter for logs and 18" x 18" for boulders.

Rolling Dip Construction and Surfacing

- Construct and surface rolling dips to specifications in Exhibit I and as directed by STATE.
- Rolling dips shall be constructed approximately every 200 feet (resulting in approximately 16 rolling dips). The final location of rolling dips shall be determined by STATE.
- Subgrade must be approved by STATE prior to rocking. Surfacing depth shall be 24 inches unless otherwise approved by STATE.
- Surfacing shall be obtained from Browns Camp Pit.
- Rocking must be done only when weather and trailbed conditions are acceptable to STATE and must be suspended when muddy water could enter streams and as directed by STATE.
- Rock shall be spread on the trail with a track mounted excavator and continuously walked-in. Larger material shall not be pushed to the side, but shall be retained with the trail surface to provide roughness.
- Rock accountability shall be determined by depth measurement. STATE shall be given 24 hours' notice prior to rocking.

EXHIBIT I
OHV TRAIL FILTER

No Scale

PLAN VIEW

Blocking materials minimum size should be 3' x 3' x 3', either boulders, roots wads or cull logs, as directed by STATE. Blocking materials shall be touching and extend to the edges of the roadway.

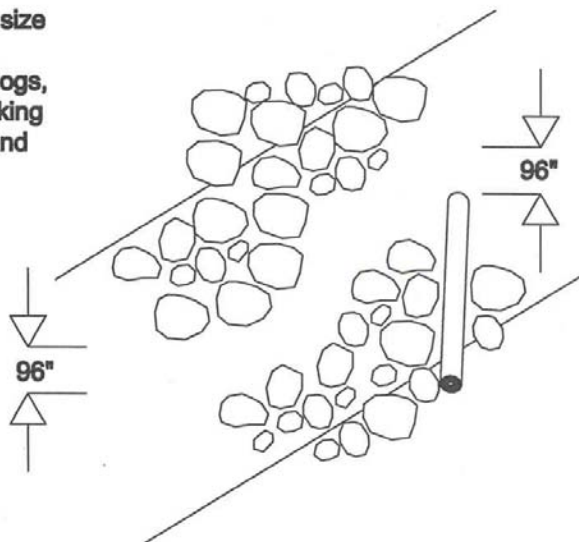

PROFILE

Filter maximum 96 inches spacing through path entrance and exit. 8' -9' curve radius through filter. Overall length of filter should be 15'. Boulders used as blocking material should be buried 1/3 of original height.

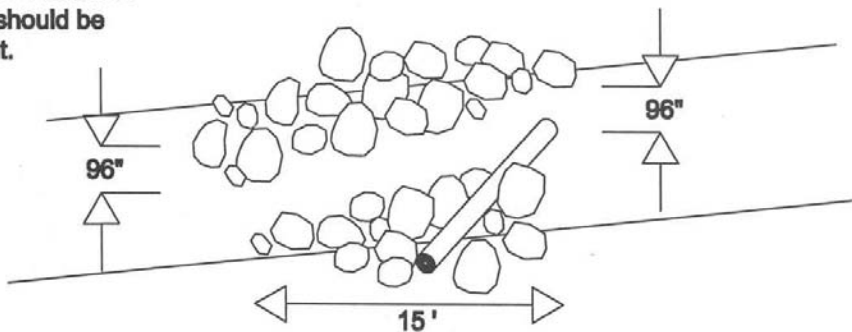
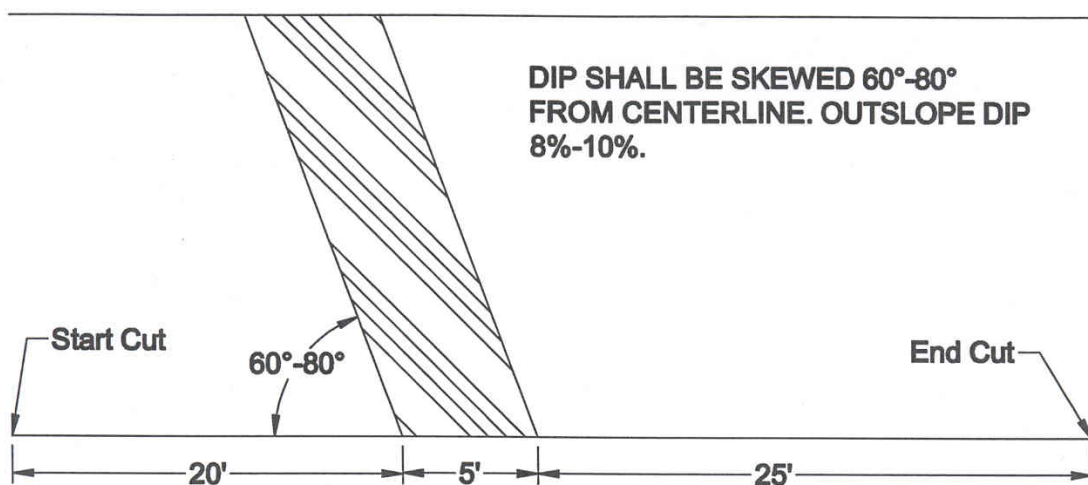

EXHIBIT I
ROLLING DIP SPECIFICATIONS

Not to Scale

PLAN VIEW



PROFILE VIEW

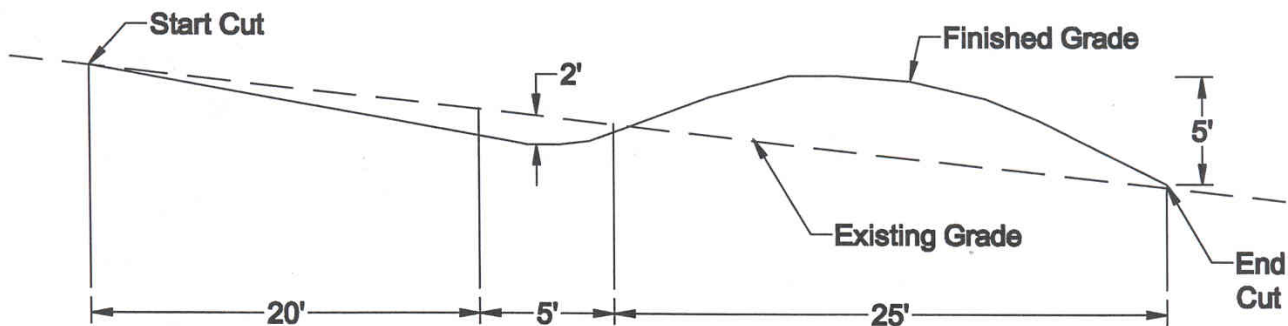

EXHIBIT J
SPECIFICATIONS FOR SLASH TREATMENT

Description of Work To Be Done

Operation Area: Areas 2 and 4, and Phellinus gaps created in Areas 1 and 3 as indicated on Exhibit A; approximately 60 acres.

Slash Treatment: Develop planting spots in the following manner and as directed by STATE:

Planting Spot Development. Move brush and/or woody Slash to create openings as planting spots in the Slash and brush. Planting spots shall be 2 feet by 2 feet in size and shall be on a 10 foot by 10 foot spacing. Care shall be taken to avoid creating a depression in the soil of the planting spot. Spacing may be varied to accommodate stumps, large woody material, rocky areas, etc., but 430 planting spots per acre are still required.

Protective Measures: Shall comply with applicable Forest Practice Rules and with the terms of this Contract including, but not limited to, Section 2355, "Ground-Based Operations," and Section 2415, "Protection of Watershed."

Equipment Type, Equipment Operation, and Conduct of Work

The specifications given below are requirements for complying with the terms of this Contract:

Equipment: Shall be a track-mounted machine with a ground-pressure rating of less than 10 PSI and a net horsepower rating of 135 HP or more.

The bucket shall be a hydraulically controlled "clamshell," bucket and thumb, or grapple arrangement capable of rotating 360 degrees.

Operator: Must be experienced in operating similar equipment on forest site preparation Operations, be able to operate the equipment proficiently, and be willing and able to perform the Operations as directed by STATE.

Support: Including transport, other equipment, replacements, supplies, maintenance, and repairs shall be furnished as required to complete work and shall be furnished without cost to STATE, other than as agreed under the terms of this Contract.

Work Scheduling: Work shall be accomplished only during dry weather conditions and started within 14 calendar days after completion of Yarding activities on the Timber Sale Area. Operations shall provide for continual operation until Contract work is completed, unless interrupted by poor weather, fire closures, or other uncontrollable circumstances. Equipment breakdowns shall be repaired without undue delay, and provision shall be made for replacement of equipment to prevent prolonged delays. Operations shall not be allowed as described in Section 2455, "Seasonal Restrictions," of the Contract, or during any other period when Operations might damage sites or affect stream flows. Any exception to these instructions must be authorized in writing by STATE.

STATE Representative: Designated to provide directions for the conduct of work and to inspect work to determine when Contract requirements have been satisfied.