

- Rock source
- Stock pile
- Waste area
- Bridge
- Gate
- Survey corner
- Domestic water supply intake
- Helicopter landing zone
- Stream Buffer

- Area boundary
- Sale boundary
- Ownership boundary
- Perennial Type-F stream
- Perennial Type-N stream
- Unsurfaced road
- Surfaced road
- State/Federal highway
- Legacy road
- Blocked road
- Road construction
- County road
- OHV trail
- Non-motorized trail
- Transmission line

EXHIBIT A

Timber Sale Contract No. 341-08-71

Rock-n-Roy

Portions of Section 32,
T3N, R9W, W.M.,
Tillamook County, Oregon

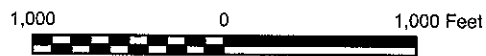

Tillamook District GIS
03/03/2008

This product is for informational use and may not have been prepared for, or suitable for legal, engineering, or surveying purposes.

Area	Type of Operation	Acres	
		Gross	Net
1	Modified Clearcut	70	66
2	Partial Cut	35	32
Total		105	98

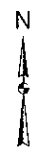

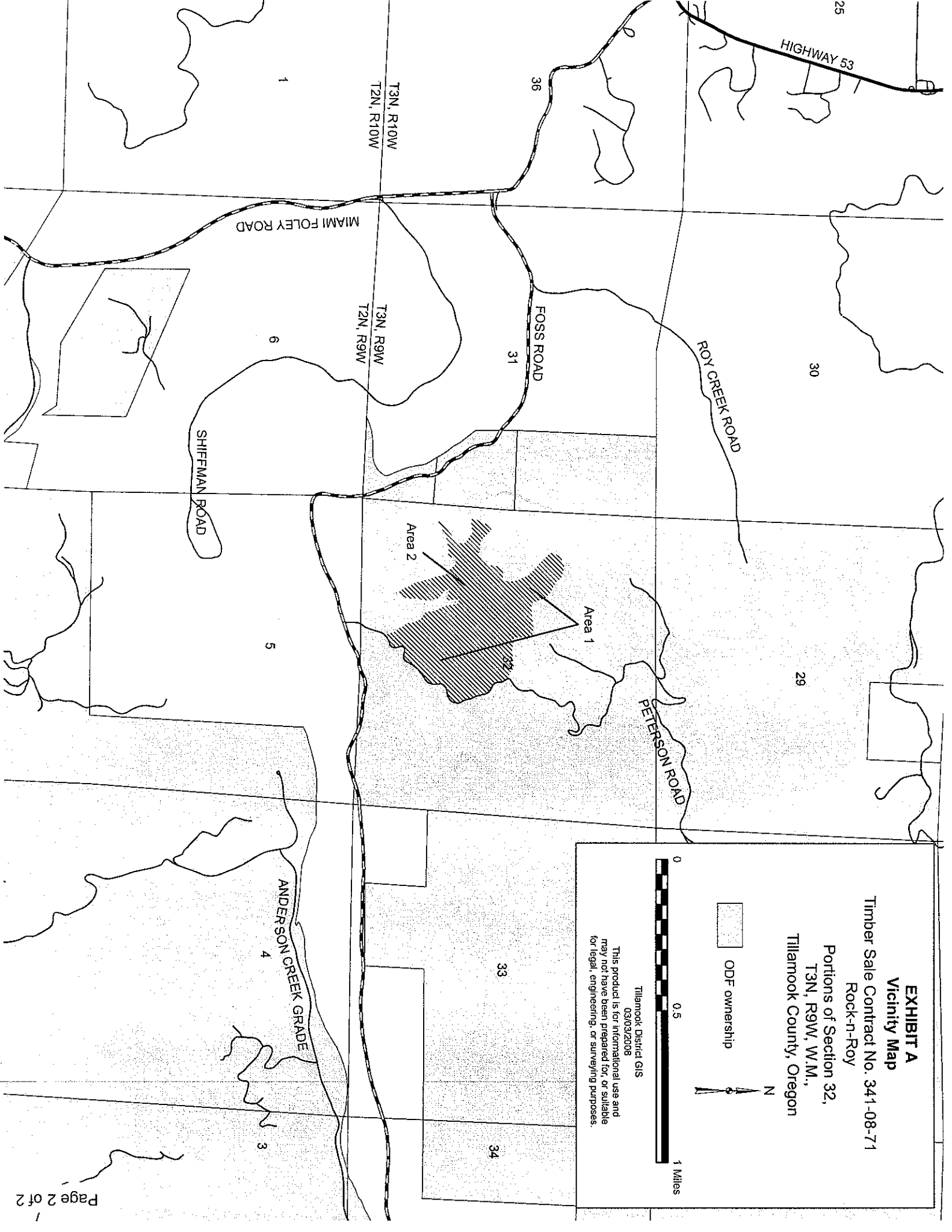

HIGHWAY 53

T3N, R10W
T2N, R10W

T3N, R9W
T2N, R9W

MIAMI FOLEY ROAD

FOSS ROAD

ROY CREEK ROAD

SHIFFMAN ROAD

PETERSON ROAD

ANDERSON CREEK GRADE

EXHIBIT A
Vicinity Map

Timber Sale Contract No. 341-08-71
Rock-n-Roy
Portions of Section 32,
T3N, R9W, W.M.,
Tillamook County, Oregon



ODF ownership

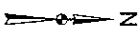

N



Tillamook District GIS
03/09/2008

This product is for informational use and
may not have been prepared for, or suitable
for legal, engineering, or surveying purposes.