

# EXHIBIT "A"

VICINITY MAP  
OF TIMBER SALE CONTRACT NO 341-08-30  
RAPID STANLEY

PORIONS OF SECTIONS 16, 19, 21, 28, 29,  
30, 31, AND 32 OF T5N, R6W, W.M.,  
Clatsop County, Oregon

### LEGEND

- Existing Paved Road
- Existing Restricted Road
- Seasonal Restricted Road
- New Road Construction
- Ownership Boundary
- ▨ Sale Areas
- ⊗ Quarry
- ⊙ Stockpile Site
- ⊖ Waste Area

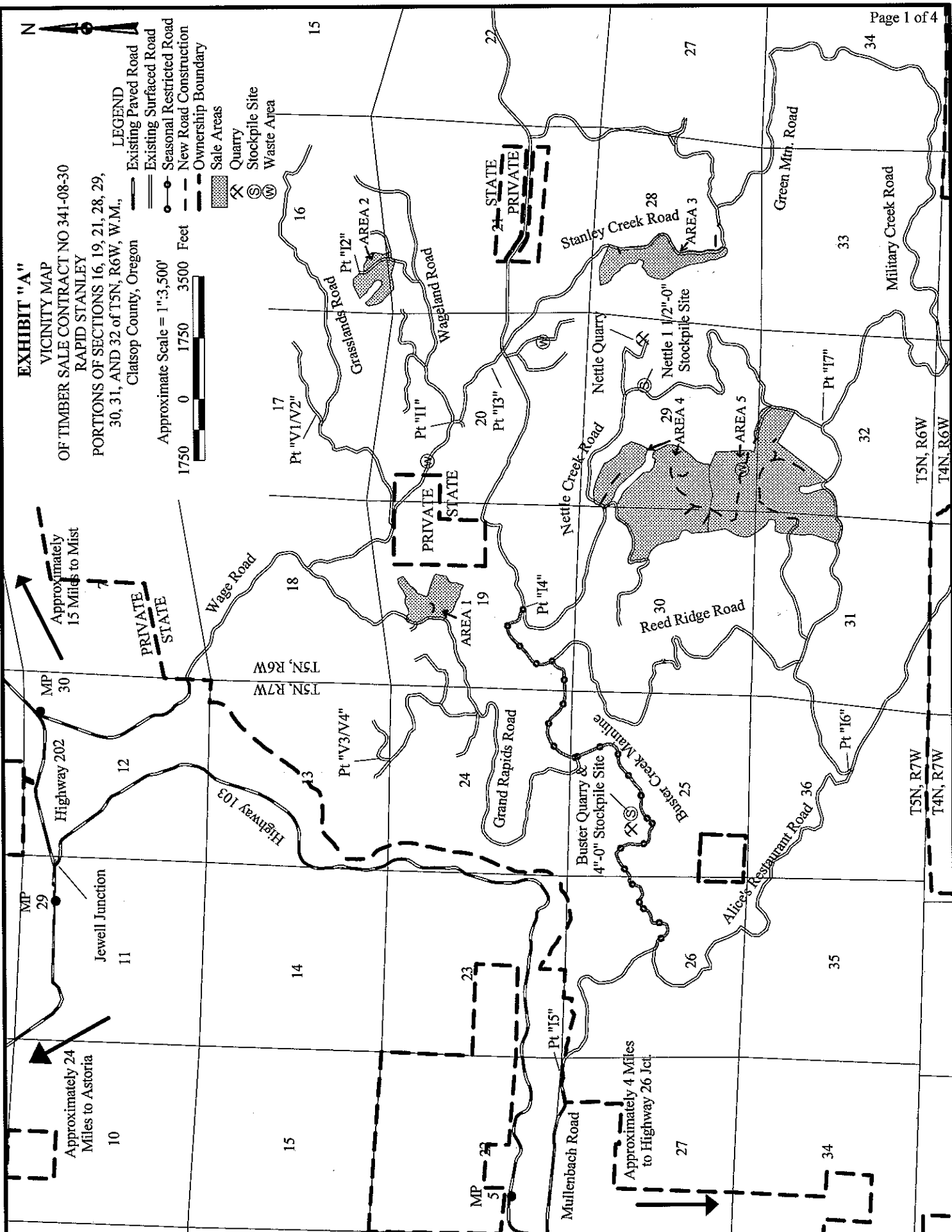
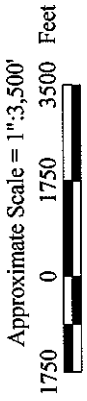

Approximately 15 Miles to Mist

Approximately 24 Miles to Astoria

Approximately 4 Miles to Highway 26 Jct.

T5N, R7W  
T4N, R7W

T5N, R6W  
T4N, R6W

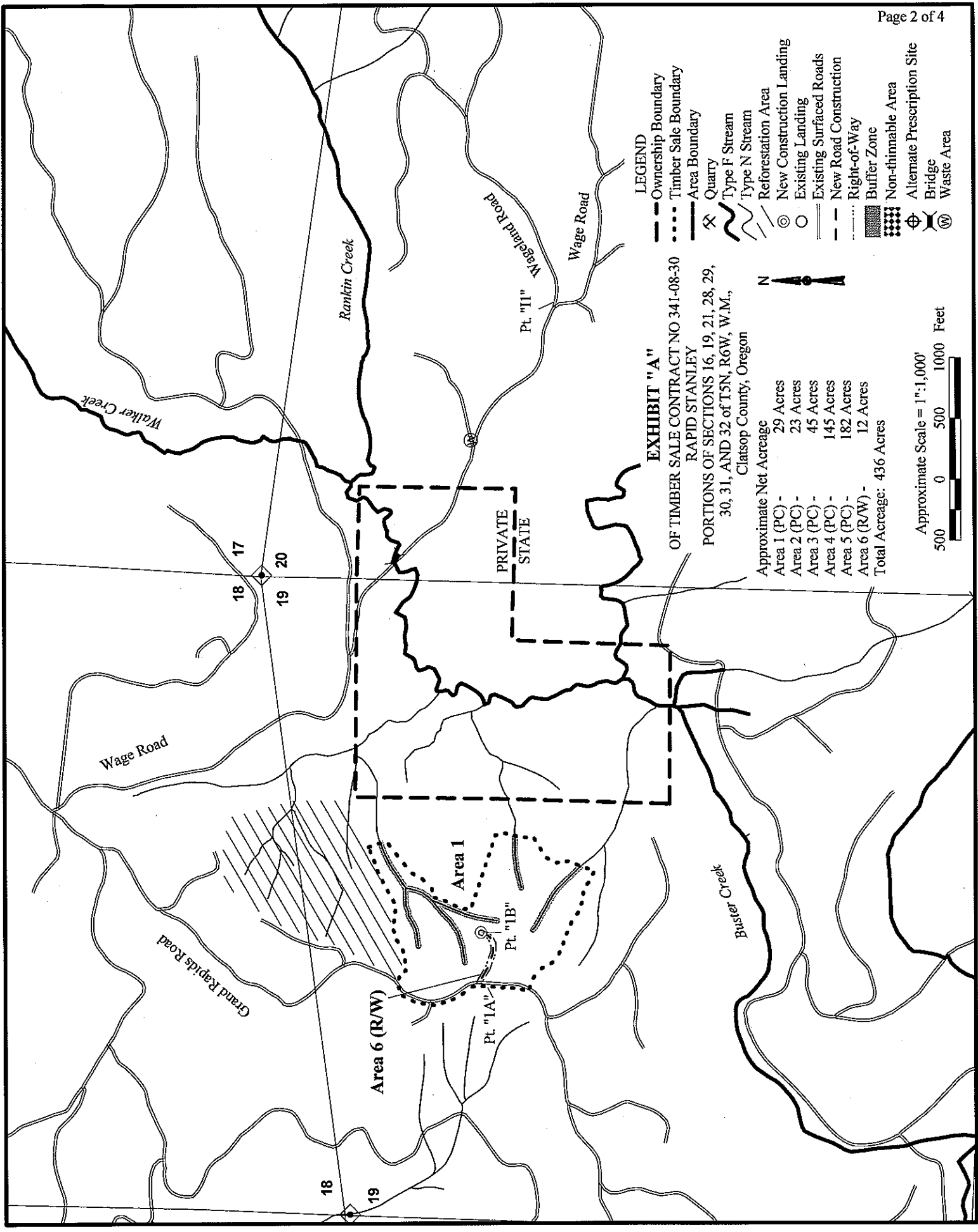

**LEGEND**

- Ownership Boundary
- Timber Sale Boundary
- Area Boundary
- ⊗ Quarry
- ~ Type F Stream
- ~ Type N Stream
- ~ Reforestation Area
- ⊙ New Construction Landing
- Existing Landing
- Existing Surfaced Roads
- New Road Construction
- Right-of-Way
- ▨ Buffer Zone
- ▩ Non-thinnable Area
- ⊕ Alternate Prescription Site
- ⊗ Bridge
- ⊗ Waste Area

**EXHIBIT "A"**  
 OF TIMBER SALE CONTRACT NO 341-08-30  
 RAPID STANLEY  
 PORTIONS OF SECTIONS 16, 19, 21, 28, 29,  
 30, 31, AND 32 of T5N, R6W, W.M.,  
 Clatsop County, Oregon



Approximate Net Acreage

Area 1 (PC) -	29 Acres
Area 2 (PC) -	23 Acres
Area 3 (PC) -	45 Acres
Area 4 (PC) -	145 Acres
Area 5 (PC) -	182 Acres
Area 6 (R/W) -	12 Acres
<b>Total Acreage:</b>	<b>436 Acres</b>

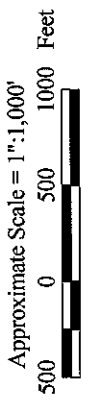

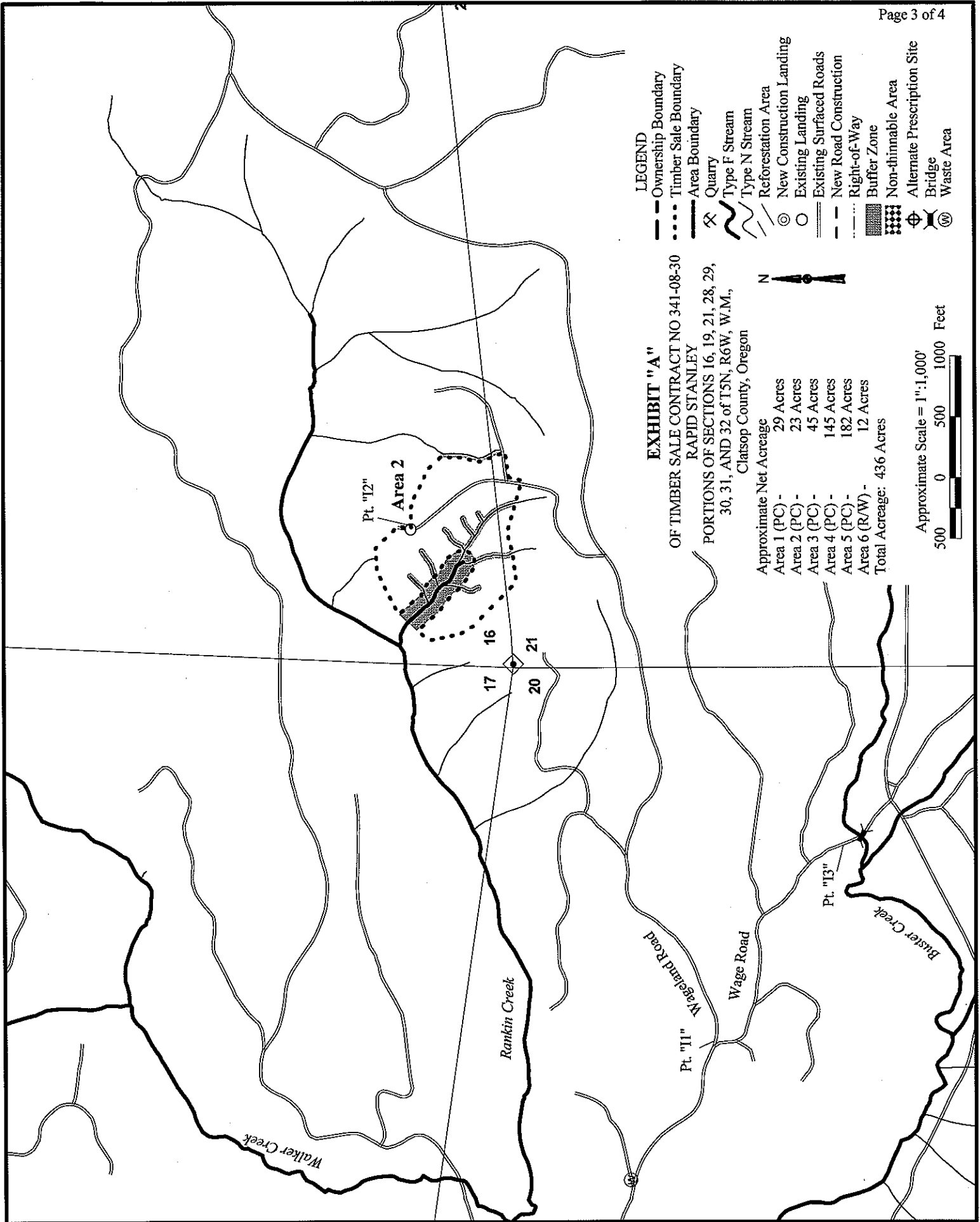

**LEGEND**

- Ownership Boundary
- Timber Sale Boundary
- Area Boundary
- ⊗ Quarry
- ~ Type F Stream
- ~ Type N Stream
- Reforestation Area
- ⊙ New Construction Landing
- Existing Landing
- Existing Surfaced Roads
- New Road Construction
- Right-of-Way
- ▨ Buffer Zone
- ▩ Non-thinnable Area
- ⊕ Alternate Prescription Site
- ⊗ Bridge
- ⊗ Waste Area

**EXHIBIT "A"**  
 OF TIMBER SALE CONTRACT NO 341-08-30  
 RAPID STANLEY  
 PORTIONS OF SECTIONS 16, 19, 21, 28, 29,  
 30, 31, AND 32 of T5N, R6W, W.M.,  
 Clatsop County, Oregon

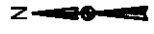

Approximate Net Acreage

Area 1 (PC) -	29 Acres
Area 2 (PC) -	23 Acres
Area 3 (PC) -	45 Acres
Area 4 (PC) -	145 Acres
Area 5 (PC) -	182 Acres
Area 6 (R/W) -	12 Acres
<b>Total Acreage:</b>	<b>436 Acres</b>



