



18 Miles to Astoria

26 Miles to Longview

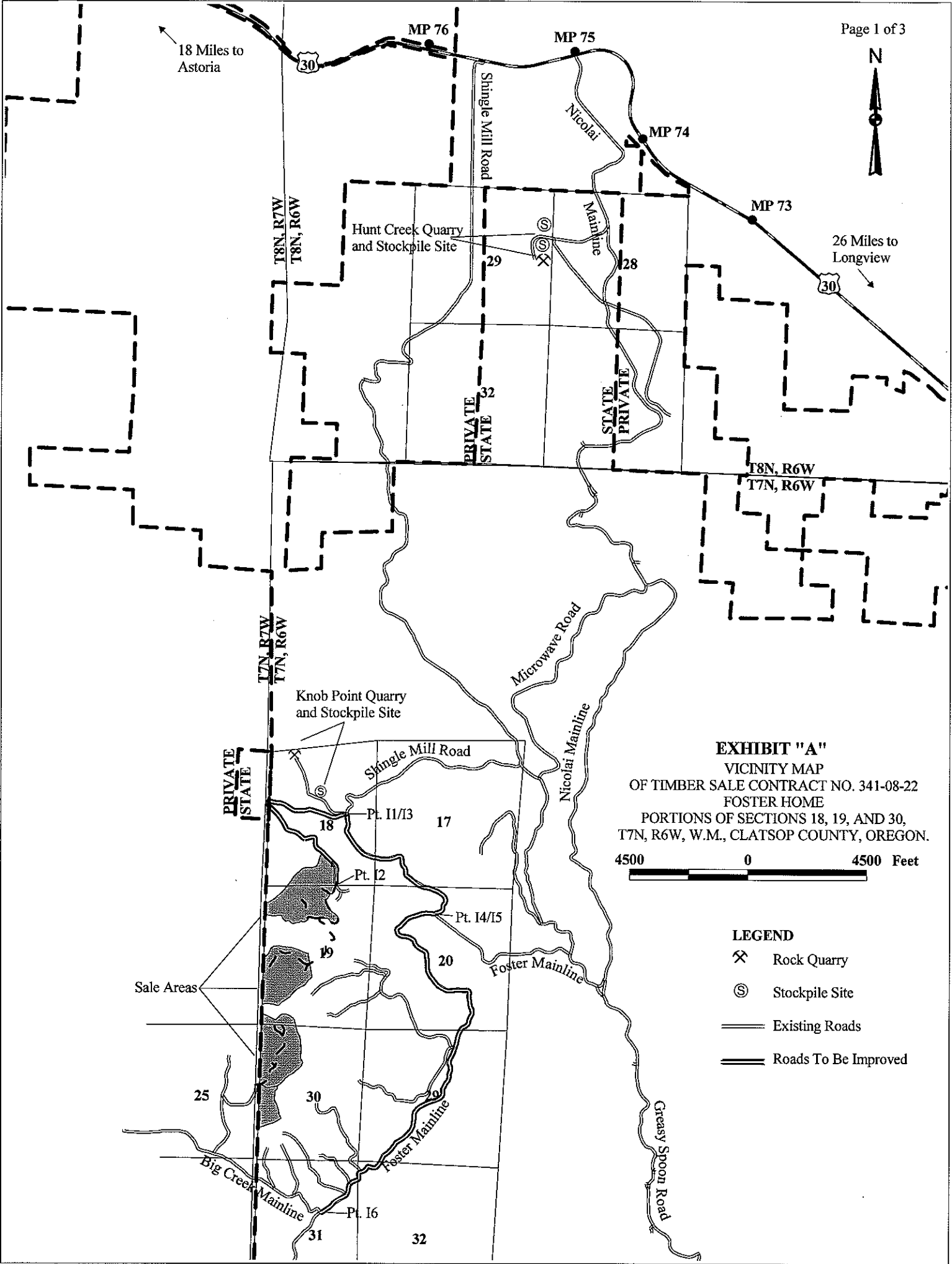

EXHIBIT "A"
VICINITY MAP
OF TIMBER SALE CONTRACT NO. 341-08-22
FOSTER HOME
PORTIONS OF SECTIONS 18, 19, AND 30,
T7N, R6W, W.M., CLATSOP COUNTY, OREGON.



LEGEND

- ⊗ Rock Quarry
- ⊙ Stockpile Site
- Existing Roads
- == Roads To Be Improved



EXHIBIT "A"
 OF TIMBER SALE CONTRACT NO. 341-08-22
 FOSTER HOME
 PORTIONS OF SECTIONS 18, 19, AND 30,
 T7N, R6W, W.M., CLATSOP COUNTY, OREGON.
 APPROXIMATE SCALE 1" = 1,000'

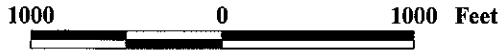

APPROXIMATE NET ACREAGE

AREA	MC ACRES	PC ACRES
AREA 1	92.5	
AREA 2	68.3	
AREA 3	80.7	
AREA 4		21.8
AREA 5 R/W	2.3	
TOTAL	243.8	21.8
TOTAL ALL AREAS - 265.6 ACRES		

- LEGEND**
- Type F Streams
 - Type N Streams
 - Timber Sale Boundary
 - Area Boundary
 - Posted Buffer
 - Posted Wildlife Tree Area
 - Surfaced Roads
 - New Road Construction
 - Right-of-Way Boundary
 - Ownership Boundary
 - Stream Buffer
 - GTRA
 - Pt. 1A Point for Project Work Landing to Construct
 - Known Survey Corner
 - Stockpile Site
 - Quarry Site
 - Waste Area Site
 - Stream Enhancement

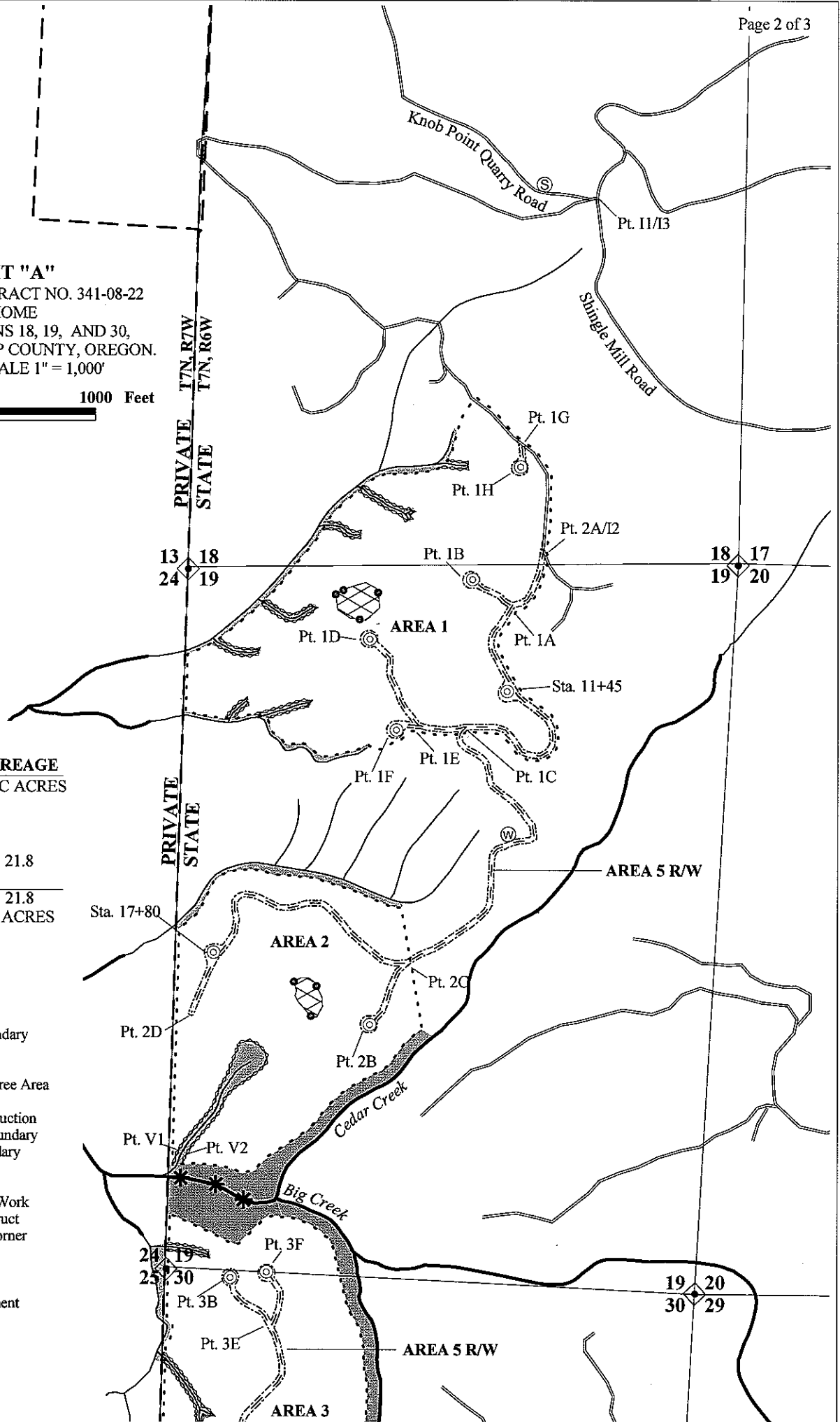



Sta. 17+80

AREA 2

Pt. 2C

Pt. 2D

Pt. 2B

Cedar Creek

Pt. V1

Pt. V2

Big Creek

EXHIBIT "A"

OF TIMBER SALE CONTRACT NO. 341-08-22

FOSTER HOME

PORTIONS OF SECTIONS 18, 19, AND 30,

T7N, R6W, W.M., CLATSOP COUNTY, OREGON.

APPROXIMATE SCALE 1" = 1,000'

1000 0 1000 Feet

APPROXIMATE NET ACREAGE

AREA	MC ACRES	PC ACRES
AREA 1	92.5	
AREA 2	68.3	
AREA 3	80.7	
AREA 4		21.8
AREA 5 R/W	2.3	
TOTAL	243.8	21.8
TOTAL ALL AREAS - 265.6 ACRES		

19 20
30 29

AREA 5 R/W

AREA 3

AREA 4

PRIVATE
STATE

25 30
36 31

30 29
31 32

Pt. 3F

24 19

25 30

Pt. 3B

Pt. 3E

Pt. 3D

Pt. 3C

Sta. 12+60

Pt. 3A

- LEGEND**
- Type F Streams
 - Type N Streams
 - Timber Sale Boundary
 - Area Boundary
 - Posted Buffer
 - Posted Wildlife Tree Area
 - Surfaced Roads
 - New Road Construction
 - Right-of-Way Boundary
 - Ownership Boundary
 - Stream Buffer
 - GTRA
 - Pt. 1A
 - Point for Project Work
 - Landing to Construct
 - Known Survey Corner
 - Stockpile Site
 - Quarry Site
 - Gate
 - Stream Enhancement

T7N, R/W
T7N, R6W

Big Creek Mainline

Pt. 16

Foster Mainline