

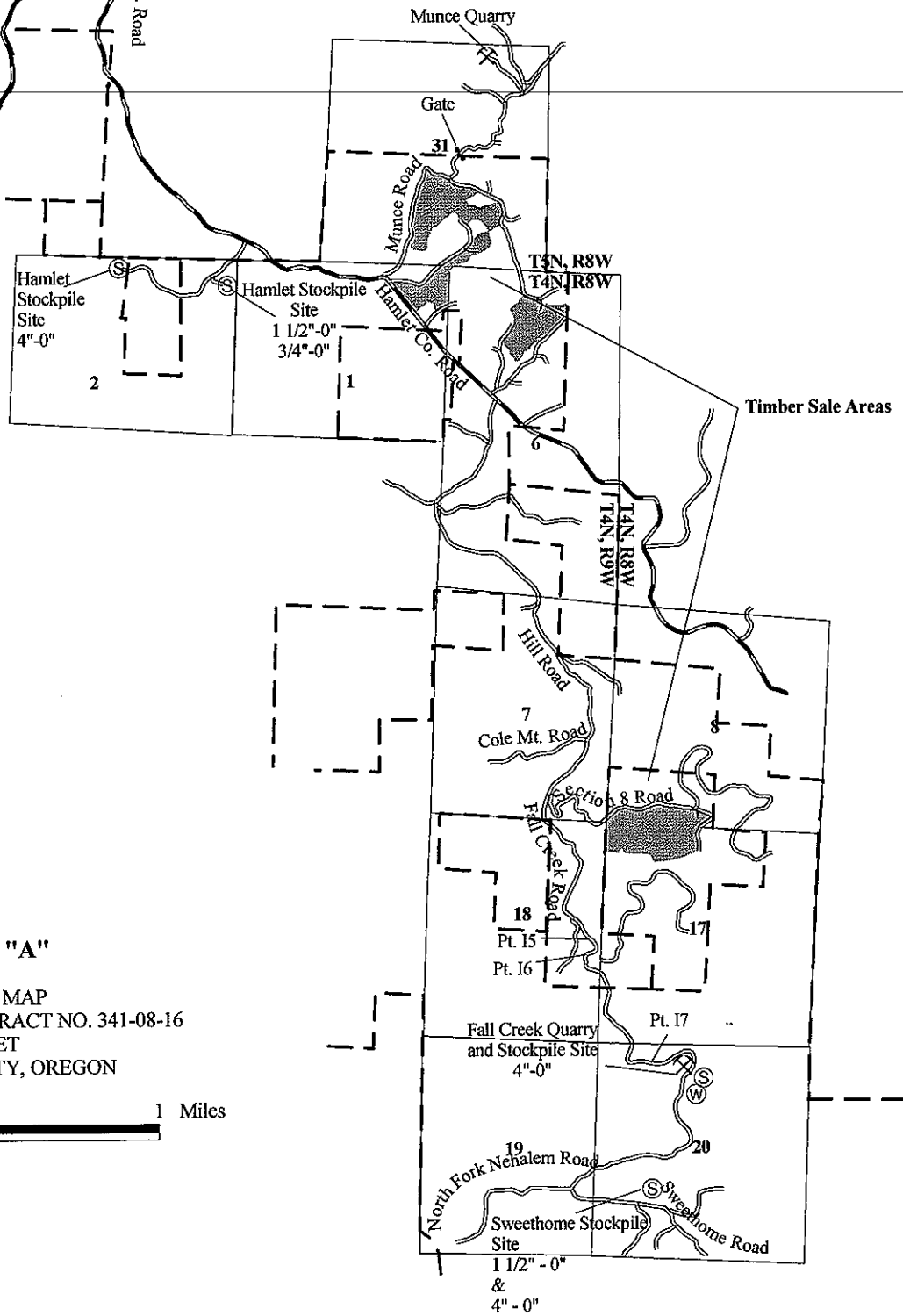

Necanicum Junction  
MP 10

15 Miles to Seaside

60 Miles to Portland



**EXHIBIT "A"**

VICINITY MAP  
OF TIMBER SALE CONTRACT NO. 341-08-16  
HAMLET  
CLATSOP COUNTY, OREGON

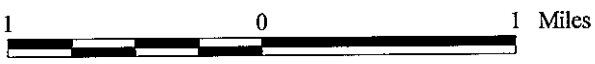

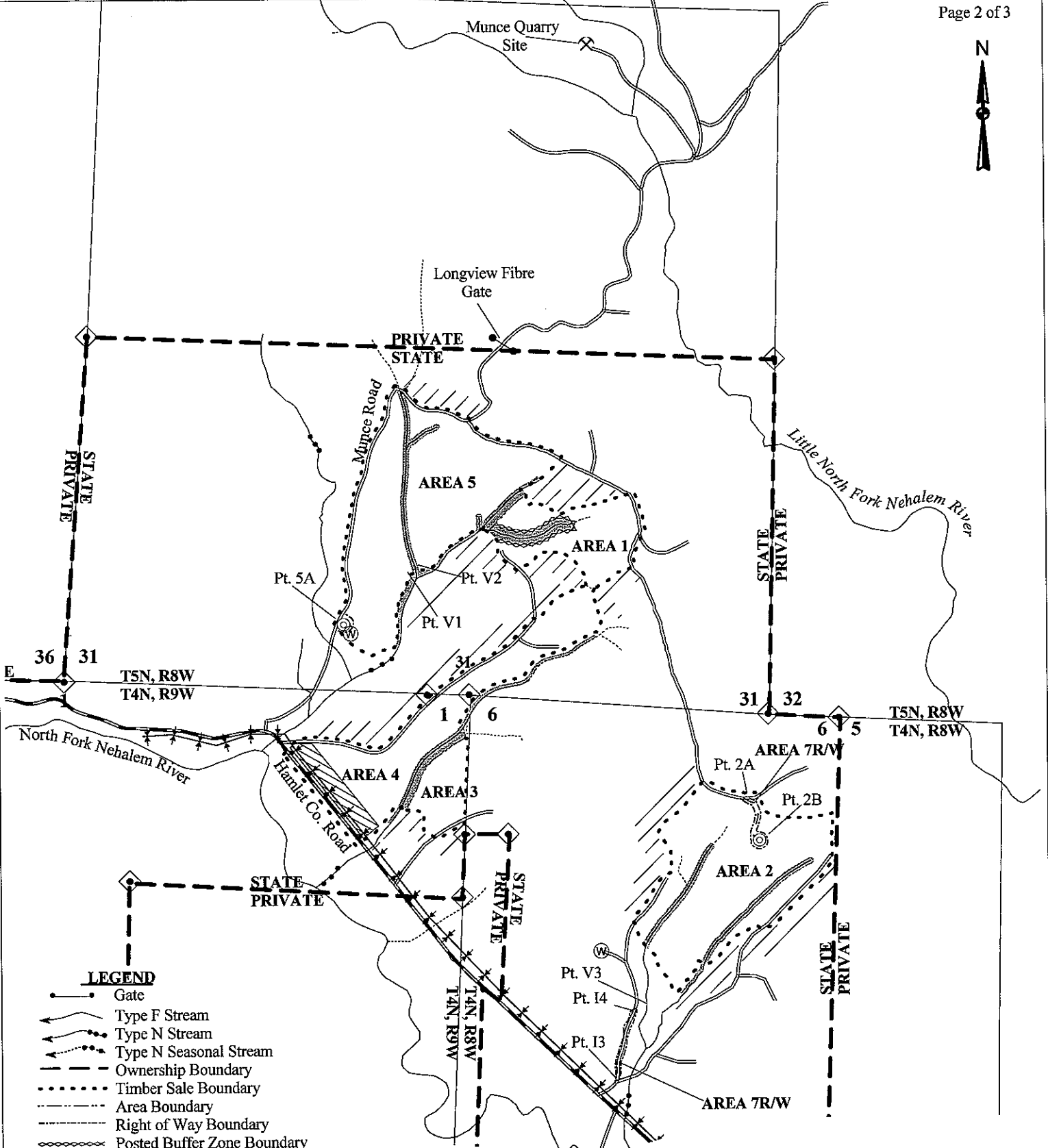

**LEGEND**

- Gate
- Type F Stream
- Type N Stream
- Type N Seasonal Stream
- Ownership Boundary
- Timber Sale Boundary
- Area Boundary
- Right of Way Boundary
- Posted Buffer Zone Boundary
- Posted Wildlife Tree Area
- Stream Buffer
- Overhead Utility
- Controlled Felling
- GTRA
- Reforestation Area
- Surfaced Road
- New Road Construction
- Pt. 1A
- Point for Project Work
- Landing to Construct
- Known Land Survey Corner
- Quarry Site
- Waste Area

**EXHIBIT "A"**  
 OF TIMBER SALE CONTRACT NO. 341-08-16  
 HAMLET  
 PORTIONS OF SECTION 31, T5N, R8W,  
 AND PORTIONS OF SECTIONS 6, 8 AND 17,  
 T4N, R8W, AND PORTIONS OF SECTION 1,  
 T4N, R9W, W.M., CLATSOP COUNTY, OREGON.  
 APPROXIMATE SCALE 1"=1,000'

1000      0      1000 Feet



**APPROXIMATE ACREAGE**

AREA	MC AREAS	PC ACRES
AREA 1	9.5	
AREA 2		25.5
AREA 3	4.5	
AREA 4		19.0
AREA 5		31.0
AREA 6	53.5	
AREA 7 R/W	0.5	
<b>TOTAL</b>	<b>68.0</b>	<b>75.5</b>
<b>TOTAL ALL AREAS - 143.5</b>		

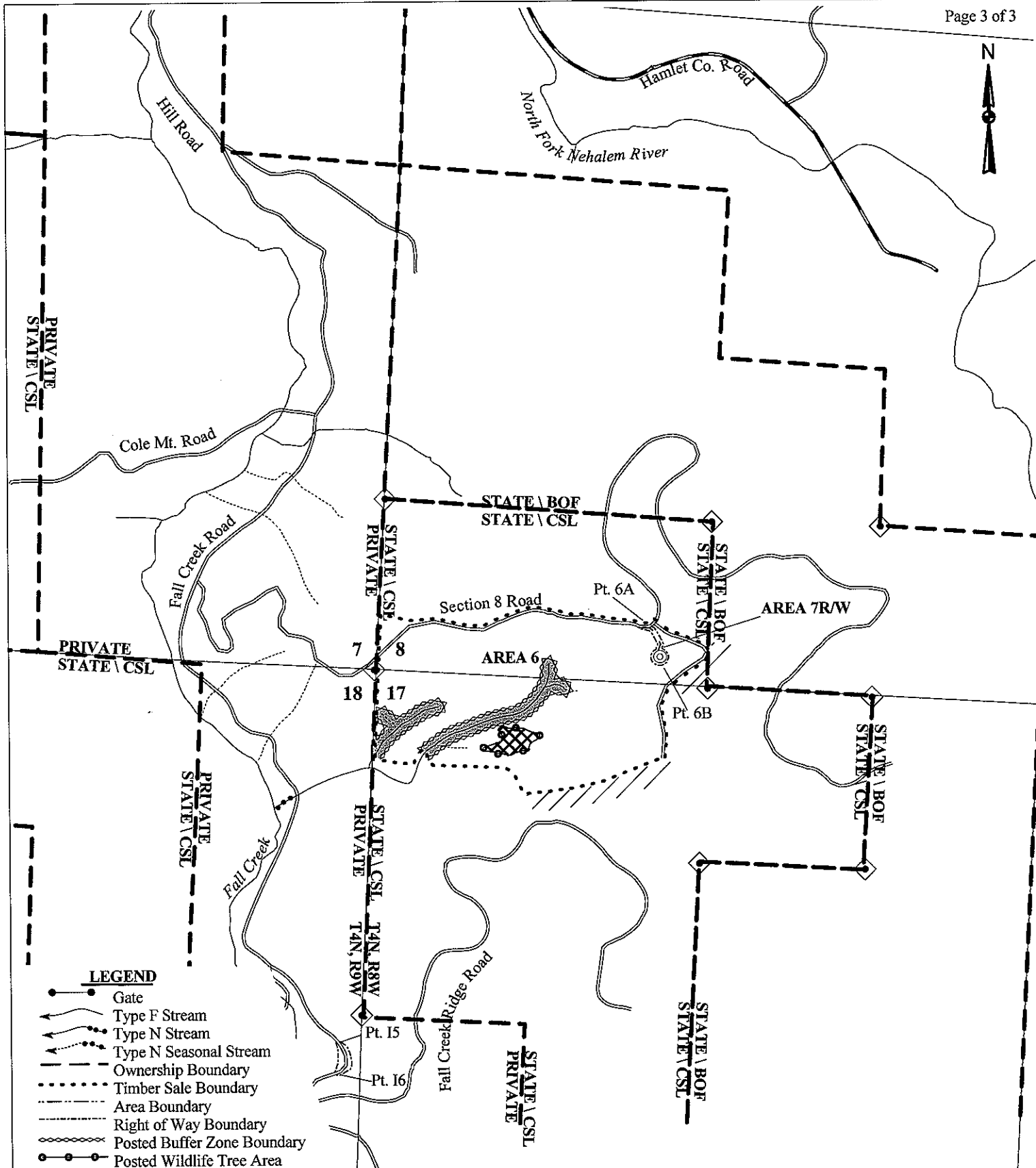

**LEGEND**

- Gate
- Type F Stream
- Type N Stream
- Type N Seasonal Stream
- Ownership Boundary
- Timber Sale Boundary
- Area Boundary
- Right of Way Boundary
- Posted Buffer Zone Boundary
- Posted Wildlife Tree Area
- Stream Buffer
- Overhead Utility
- Controlled Felling
- GTRA
- Reforestation Area
- Surfaced Road
- New Road Construction
- Pt. 1A
- Point for Project Work
- Landing to Construct
- Known Land Survey Corner
- Quarry Site
- Waste Area

**EXHIBIT "A"**

OF TIMBER SALE CONTRACT NO. 341-08-16  
 HAMLET  
 PORTIONS OF SECTION 31, T5N, R8W,  
 AND PORTIONS OF SECTIONS 6, 8 AND 17,  
 T4N, 8W, AND PORTIONS OF SECTION 1, T4N,  
 R9W, W.M., CLATSOP COUNTY, OREGON.  
 APPROXIMATE SCALE 1"=1,000'



**APPROXIMATE ACREAGE**

AREA	MC AREAS	PC ACRES
AREA 1	9.5	
AREA 2		25.5
AREA 3	4.5	
AREA 4		19.0
AREA 5		31.0
AREA 6	53.5	
AREA 7 RW	0.5	
<b>TOTAL</b>	<b>68.0</b>	<b>75.5</b>
<b>TOTAL ALL AREAS - 143.5</b>		