

OF TIMBER SALE CONTRACT NO. 341-07-94
 SIMMONS/WEST GREEN MT. SALVAGE
 Portions of Sections 25 and 36, T7N, R9W, and Portions of
 Sections 22, 23, 24, 25, 26, 27, and 28,
 T7N, R8W, W. M., Clatsop County, Oregon.

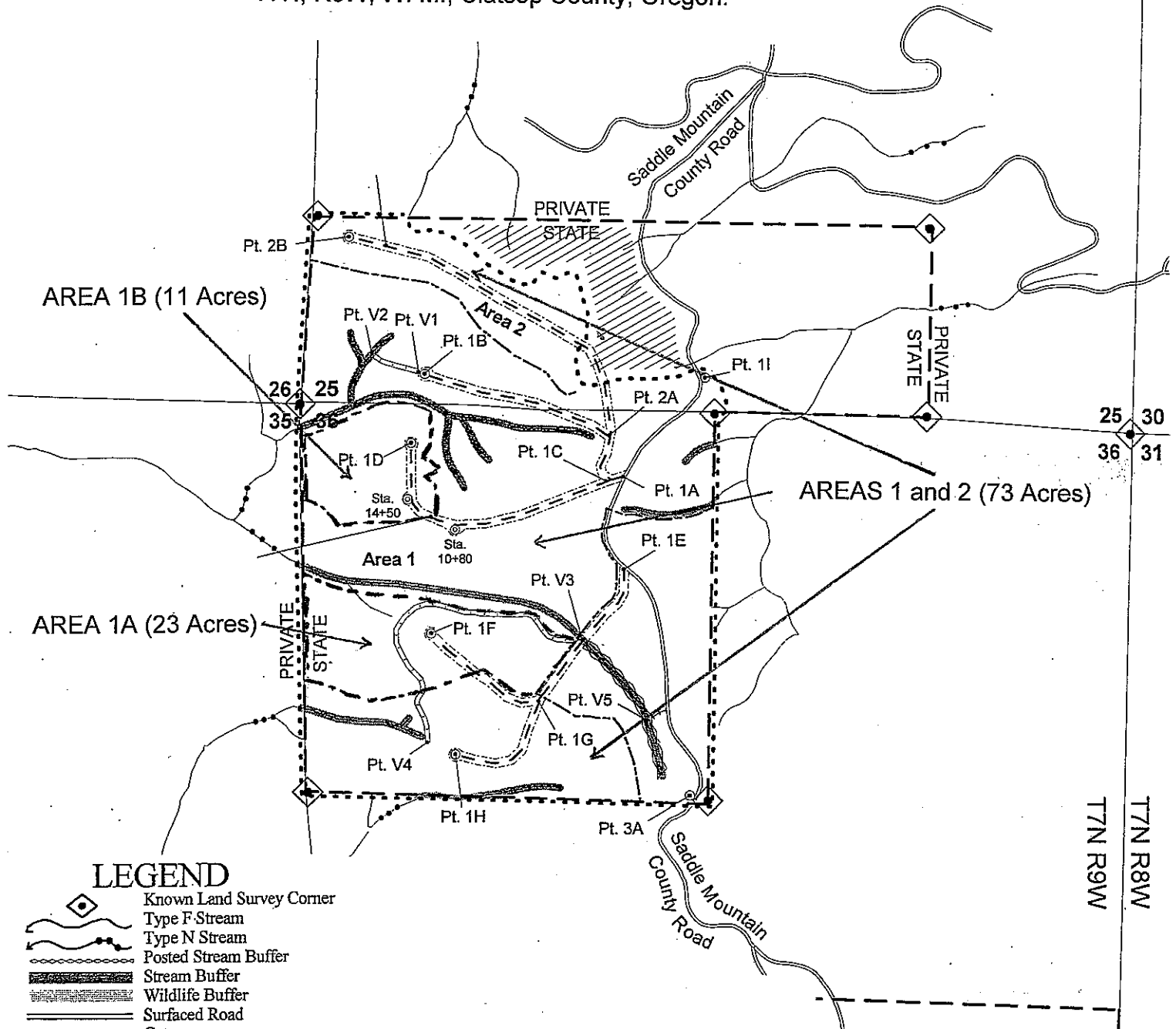

LEGEND

- Known Land Survey Corner
- Type F Stream
- Type N Stream
- Posted Stream Buffer
- Stream Buffer
- Wildlife Buffer
- Surfaced Road
- Gate
- New Construction
- Road to be Vacated
- Access Route to Vacate Point
- Landing to be Constructed
- Road Station
- Waste Area
- Ownership Boundary
- Timber Sale Boundary
- Area Boundary
- Right of Way Boundary
- Green Tree Retention Area
- Wetland
- Reforestation

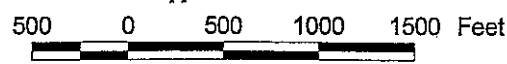

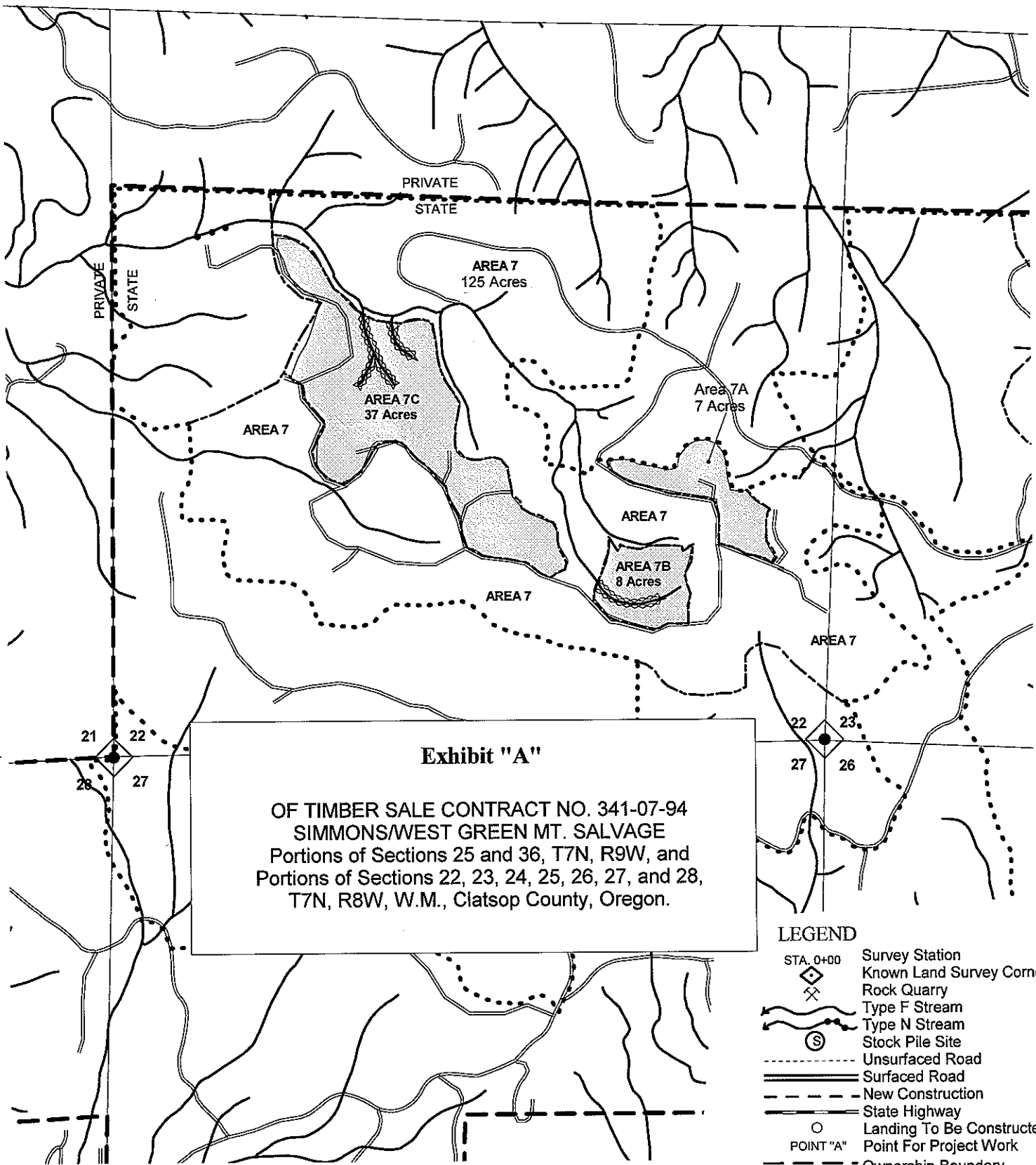

Exhibit "A"

OF TIMBER SALE CONTRACT NO. 341-07-94
 SIMMONS/WEST GREEN MT. SALVAGE
 Portions of Sections 25 and 36, T7N, R9W, and
 Portions of Sections 22, 23, 24, 25, 26, 27, and 28,
 T7N, R8W, W.M., Clatsop County, Oregon.

- LEGEND**
- STA. 0+00 Survey Station
 - Known Land Survey Corner
 - Rock Quarry
 - Type F Stream
 - Type N Stream
 - Stock Pile Site
 - Unsurfaced Road
 - Surfaced Road
 - New Construction
 - State Highway
 - Landing To Be Constructed
 - POINT "A"
 - Ownership Boundary
 - TIMBER SALE BOUNDARY
 - Area Boundary
 - Posted Stream Buffer



VICINITY MAP Exhibit "A"





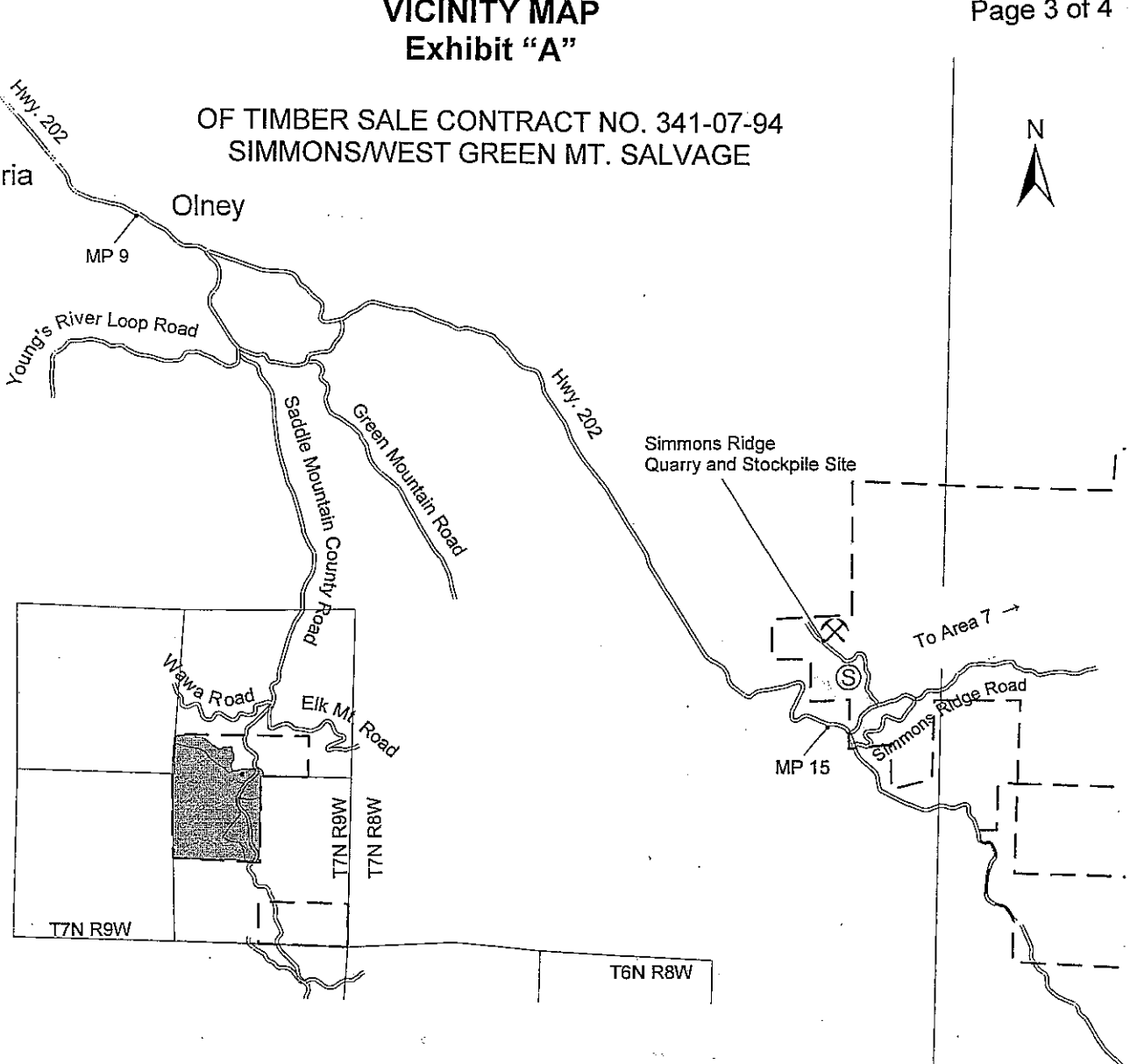

OF TIMBER SALE CONTRACT NO. 341-07-94 SIMMONS/WEST GREEN MT. SALVAGE



To Astoria
9 Miles



LEGEND

-  Surfaced Road
-  Paved Poad
-  Ownership Boundary
-  Timber Sale Area
-  Rock Pit
-  Stockpile Site

Approx. Scale 1" = 1 Mile

0.5 0 0.5 1 1.5 Miles



Salvage Limited to in RW Only
Seasonal Restriction from
April 1 through September 15

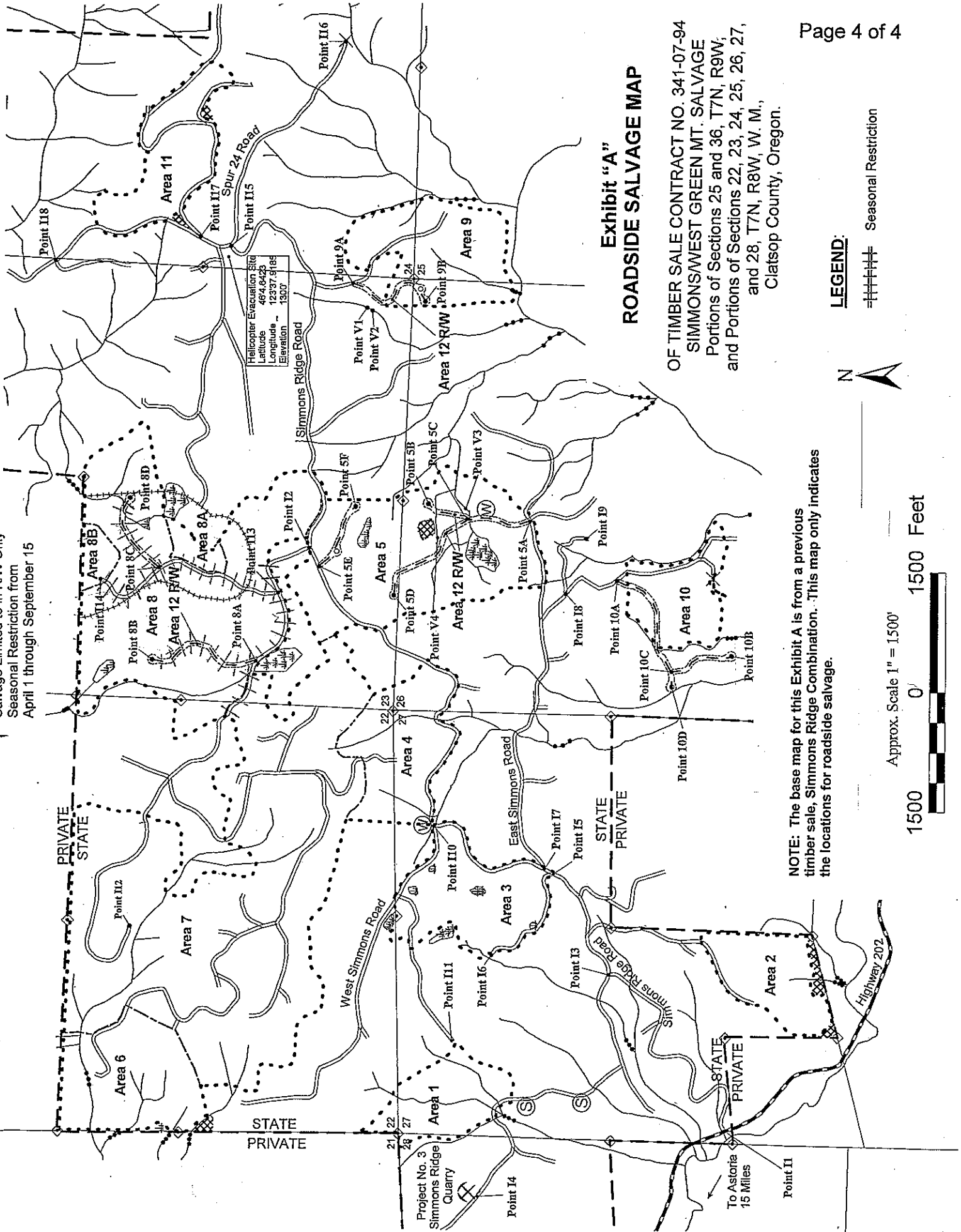

Helicopter Evacuation Site
Latitude 46°46'42.3"
Longitude 123°37'51.85"
Elevation 1300'

Exhibit "A" ROADSIDE SALVAGE MAP

OF TIMBER SALE CONTRACT NO. 341-07-94
SIMMONS/WEST GREEN MT. SALVAGE
Portions of Sections 25 and 36, T7N, R9W,
and Portions of Sections 22, 23, 24, 25, 26, 27,
and 28, T7N, R8W, W. M.,
Clatsop County, Oregon.

NOTE: The base map for this Exhibit A is from a previous
timber sale, Simmons Ridge Combination. This map only indicates
the locations for roadside salvage.

LEGEND:

==== Seasonal Restriction



Approx. Scale 1" = 1500'

