

OF TIMBER SALE CONTRACT NO. 341-07-86
 JOHN DAY/WALLUSKI SALVAGE
 Portions of Sections 13, 24, 27, 33, and 34,
 T8N, R9W, and portions of Section 3, T7N, R9W, W.M.,
 Clatsop County, Oregon

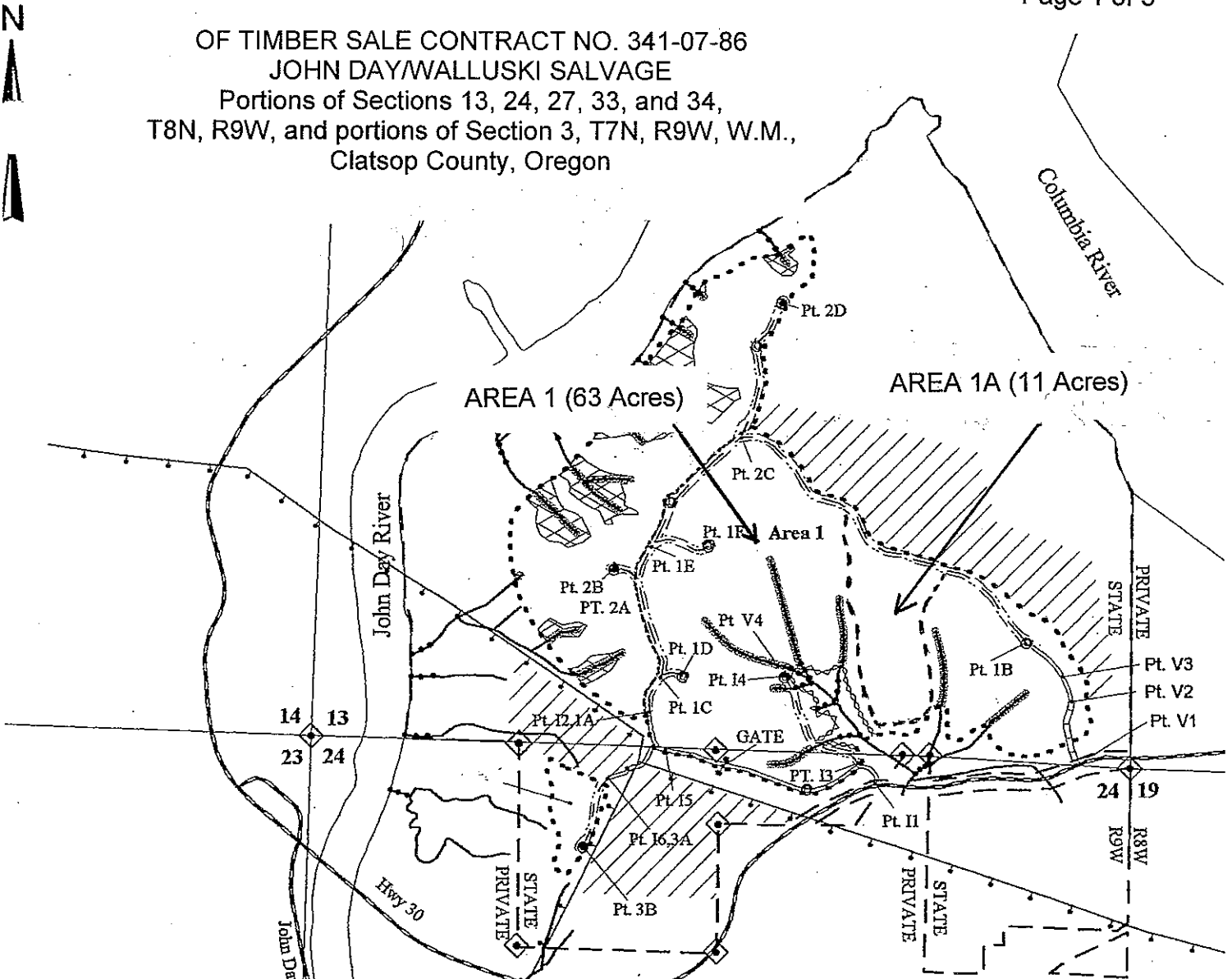

LEGEND

- Ownership Boundary
- Timber Sale Boundary
- - - - - Right of Way Boundary
- Area Boundary
- ~~~~~ Posted Stream Buffer
- ===== Unposted Stream Buffer
- ~~~~~ Type N Stream
- ~~~~~ Type F Stream
- XXXXX Unthinnable Area
- ◆ Known Survey Corner
- ==== Existing Surface Road
- ===== Paved Road
- - - - - New Road Construction
- Road to be Vacated
- Landing to be Constructed
- Overhead Utilities
- Gate to be Installed
- ////// Reforestation

Exhibit "A"

OF TIMBER SALE CONTRACT NO. 341-07-86
 JOHN DAY POINT THINNING
 PORTIONS OF SECTIONS 13 AND 24
 T8N, R9W, W.M.
 CLATSOP COUNTY, OREGON

APPROX. SCALE 1"=1,000'
 0' 500' 1000' 1500' 2000'



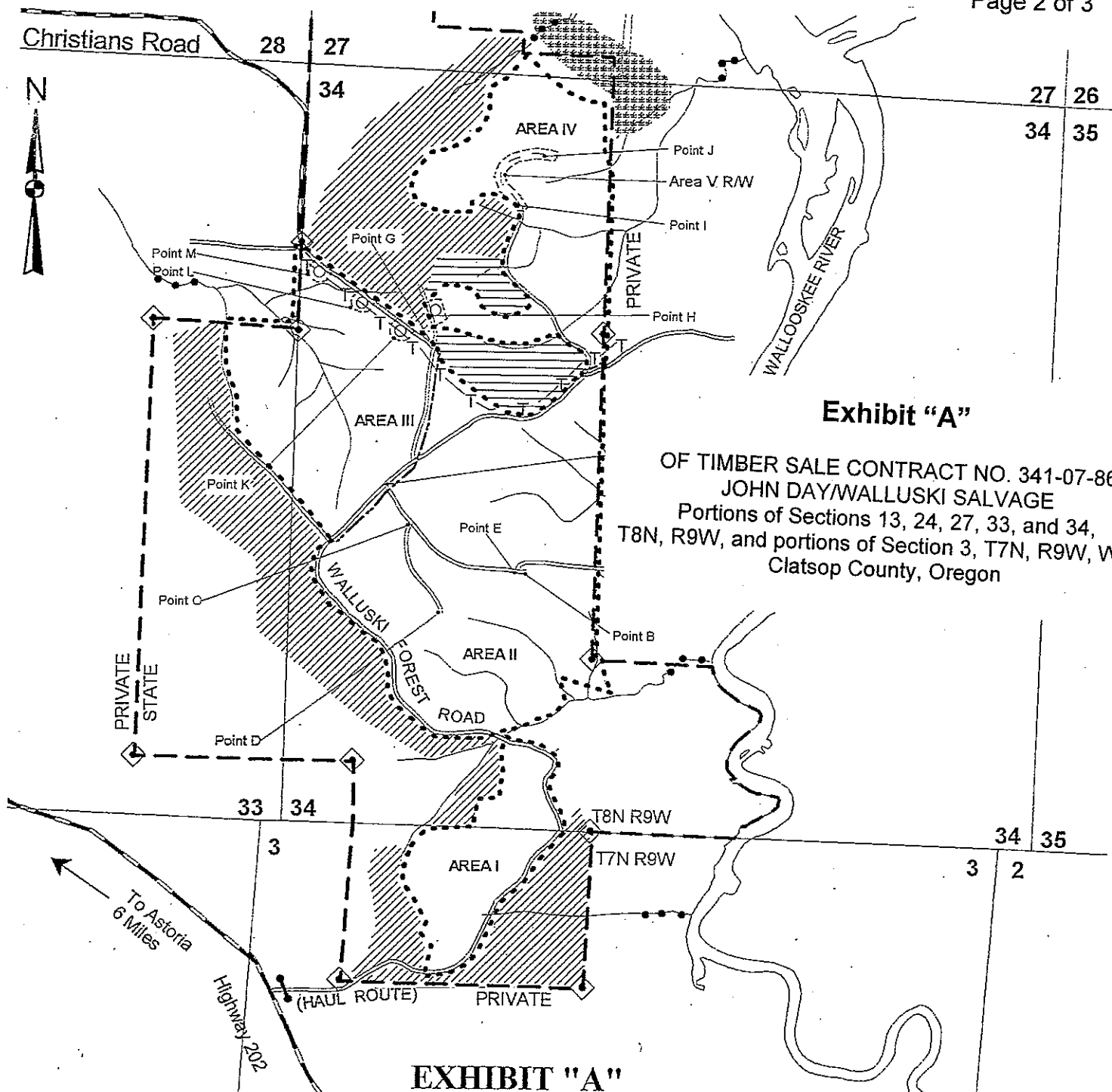

Exhibit "A"
 OF TIMBER SALE CONTRACT NO. 341-07-86
 JOHN DAY/WALLUSKI SALVAGE
 Portions of Sections 13, 24, 27, 33, and 34,
 T8N, R9W, and portions of Section 3, T7N, R9W, W.M.,
 Clatsop County, Oregon

EXHIBIT "A"

OF TIMBER SALE CONTRACT NO. ...
 WALLUSKI STAND IMPROVEMENT
 PORTIONS OF SECTION 27, 33 AND 34, T8N, R9W,
 AND SECTION 3, T7N, R9W, W.M.
 CLATSOP COUNTY, OREGON

APPROXIMATE ACREAGE:

AREA I	- 8.0 ACRES
AREA II	- 75.0 ACRES
AREA III	- 33.7 ACRES
AREA IV	- 38.7 ACRES
AREA V R/W	- 0.8 ACRES
TOTAL	- 156.2 ACRES

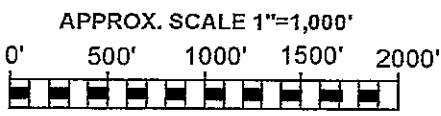

- TIMBER SALE BOUNDARY
- Area Boundary
- Right Of Way Boundary
- ////// Reforestation Area
- POINT "A"
- Point For Project Work
- Landing (Construction Required)
- Property line

- LEGEND**
- ◊ Known Land Survey Corner
 - ~ Type F Stream
 - ~ Type N Stream
 - ▨ Reserve Area
 - Gate
 - T—T—T— Transmission Line (Underground)
 - ▨ Wetland

- Road Maintenance Requirements:**
- ==== Gravel Road
 - ==== Paved Road
 - Gravel Road (Const. Required)

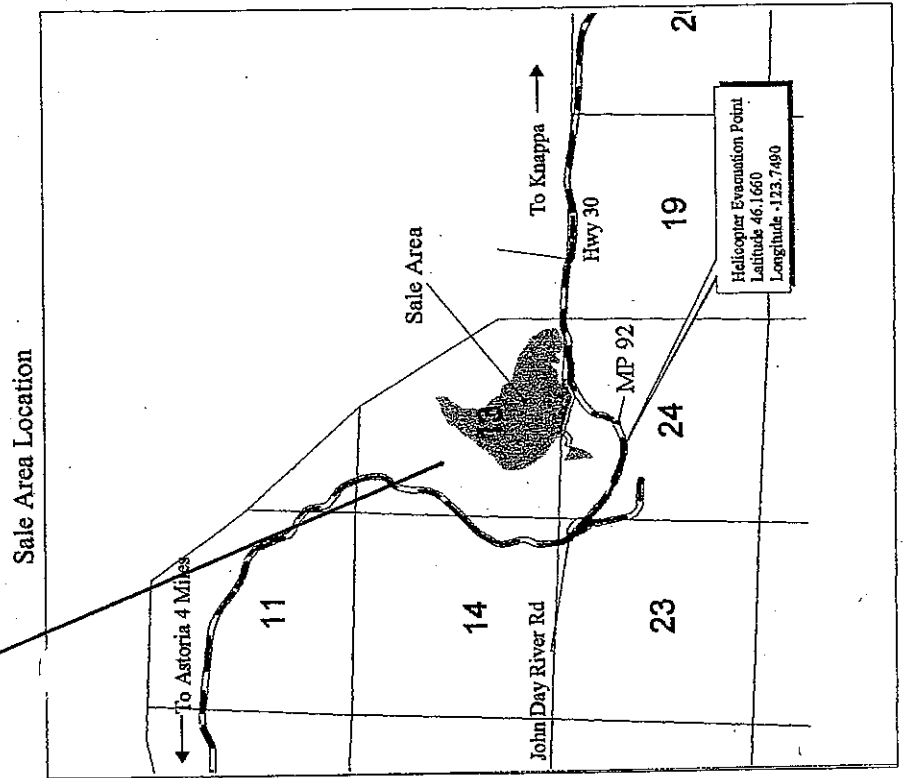
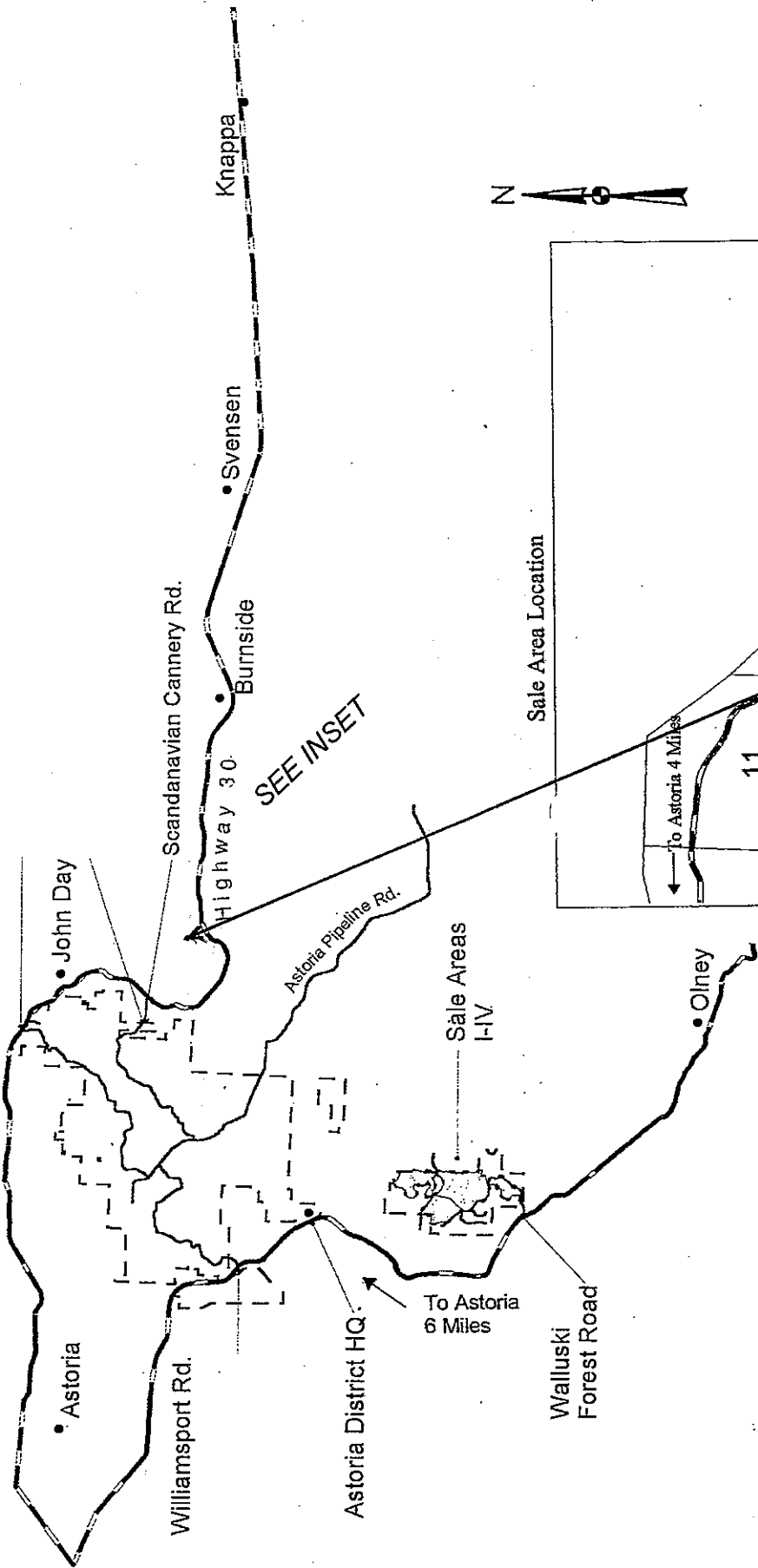

**VICINITY MAP
Exhibit "A"**

OF TIMBER SALE CONTRACT NO. 341-07-86
 JOHN DAY/WALLUSKI SALVAGE
 Portions of Sections 13, 24, 27, 33, and 34,
 T8N, R9W, and portions of Section 3, T7N, R9W, W.M.,
 Clatsop County, Oregon