











EXHIBIT "A"

VICINITY MAP
OF TIMBER SALE CONTRACT NO. 341-07-42
COW HOLLOW

Approximate Scale = 1" : 4,000"
2000 0 2000 4000 Feet

LEGEND

-  Existing Surfaced Road
-  Paved Road
-  New Road Construction
-  Ownership Boundary
-  Sale Area
-  Registered Water Use Site
-  Quarry and Stockpile Sites
-  Quarry
-  Stockpile
-  Pt. "A" Point for Project Work

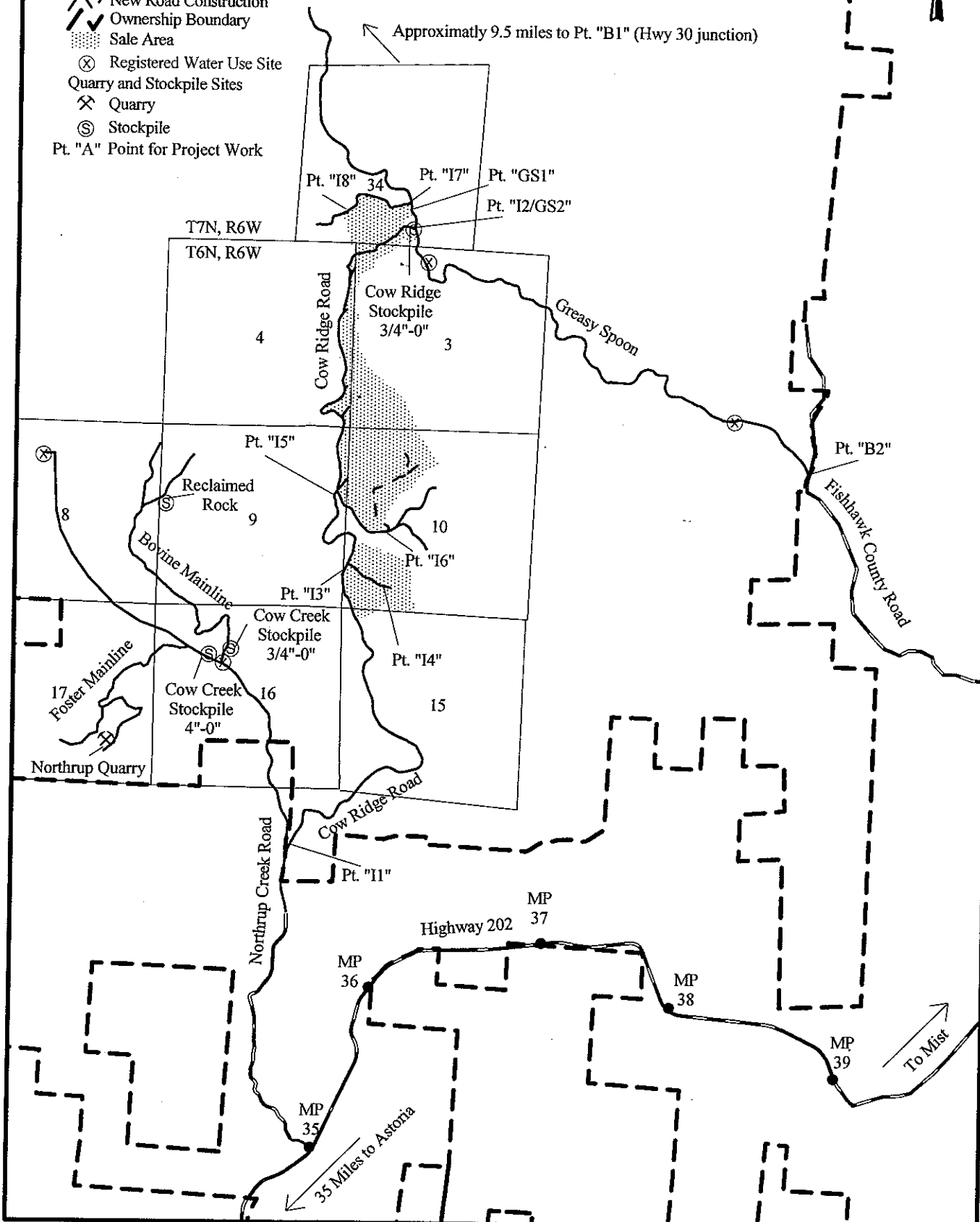

Approximately 9.5 miles to Pt. "B1" (Hwy 30 junction)

Pt. "I8" 34 Pt. "I7" Pt. "GS1"
Pt. "I2/GS2"

T7N, R6W
T6N, R6W

Cow Ridge Stockpile
3/4"-0"

Pt. "I5"

Reclaimed
Rock 9

Pt. "I6"

Pt. "I3"

Cow Creek
Stockpile
3/4"-0"

Pt. "I4"

Cow Creek
Stockpile
4"-0"

Cow Ridge Road

Pt. "I1"

Highway 202
MP 37

MP 36

MP 38

MP 39

35 Miles to Astoria

To Mist

EXHIBIT "A"

OF TIMBER SALE CONTRACT NO. 341-07-42
 COW HOLLOW
 PORTIONS OF SECTIONS 3, 4, 9, 10 AND 15,
 T6N, R6W, AND SECTION 34, T7N,
 R6W, W.M., CLATSOP COUNTY, OR



Approximate Net Acreage		
	MC Acres	PC Acres
Area 1 (PC) -		48
Area 2 (MC) -	17	
Area 3 (PC) -		118
Area 4 (PC) -		106
Area 5 (PC) -		23
Area 5a (GS) -	3	
Area 5b (GS) -	3	
Area 6 (R/W) -	5	
Total =	28	295
Total Sale Acres =		323

Legend

- Timber Sale Boundary
- Area Boundary
- ⊙ Landings To Be Constructed
- ==== Surfaced Existing Road
- New Construction Road
- - - - Property Line
- ◊ Known Land Survey Corner
- ~ Type F Stream
- ~ Type N Stream
- Right of Way Boundary
- Unposted Stream Buffer
- Posted Stream Buffer
- /// Reforestation Area
- \\ Controlled Felling
- ⊙ Stockpile
- ⊗ Registered Water Use Site
- ⊗ Green Tree Retention Area
- Pt. "A" Point for Project Work

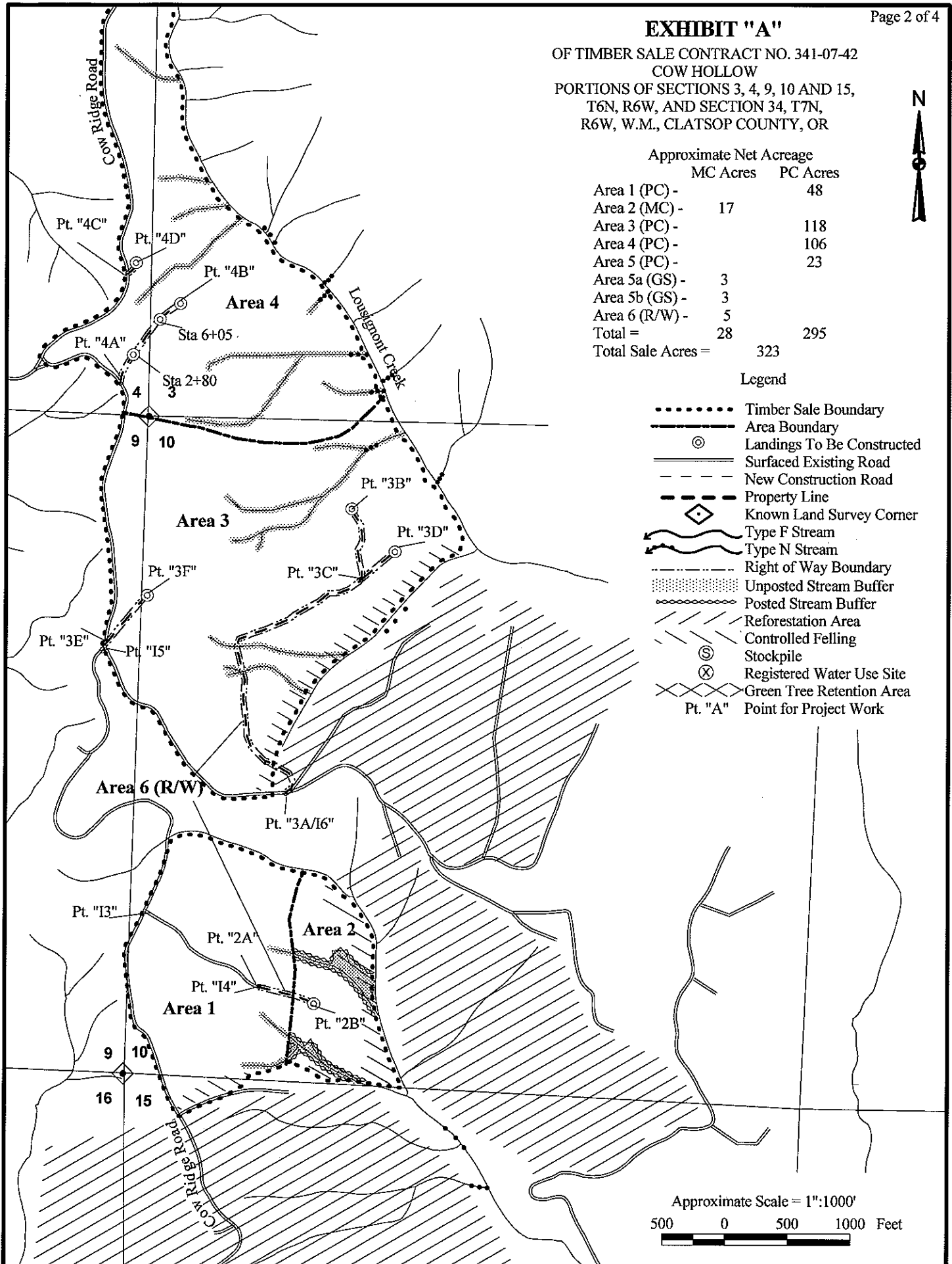

Approximate Scale = 1":1000'

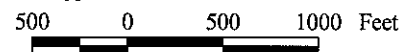

EXHIBIT "A"

OF TIMBER SALE CONTRACT NO. 341-07-42
 COW HOLLOW
 PORTIONS OF SECTIONS 3, 4, 9, 10 AND 15,
 T6N, R6W, AND SECTION 34, T7N,
 R6W, W.M., CLATSOP COUNTY, OR



	Approximate Net Acreage	
	MC Acres	PC Acres
Area 1 (PC) -		48
Area 2 (MC) -	17	
Area 3 (PC) -		118
Area 4 (PC) -		106
Area 5 (PC) -		23
Area 5a (GS) -	3	
Area 5b (GS) -	3	
Area 6 (R/W) -	5	
Total =	28	295
Total Sale Acres =	323	

Legend

- Timber Sale Boundary
- Area Boundary
- ⊙ Landings To Be Constructed
- ==== Surfaced Existing Road
- New Construction Road
- - - Property Line
- ◇ Known Land Survey Corner
- ~ Type F Stream
- ~ Type N Stream
- Right of Way Boundary
- Unposted Stream Buffer
- Posted Stream Buffer
- /// Reforestation Area
- \\ Controlled Felling
- ⊙ Stockpile
- ⊗ Registered Water Use Site
- ◇ Green Tree Retention Area
- Pt. "A" Point for Project Work

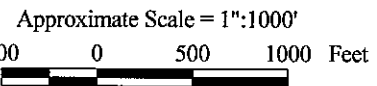
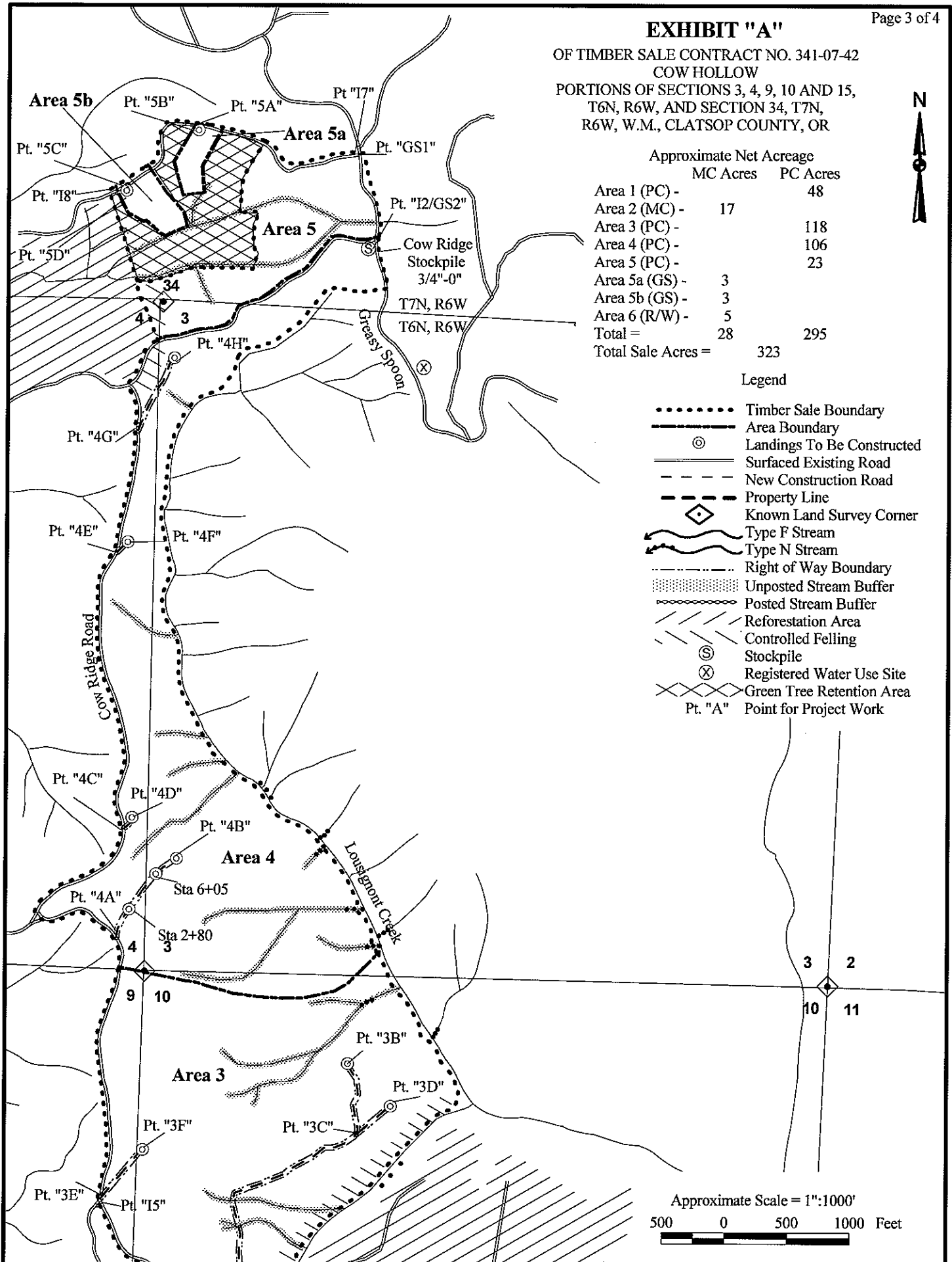

EXHIBIT "A"

BRUSHING MAP
OF TIMBER SALE CONTRACT NO. 341-07-42
COW HOLLOW



LEGEND

- Existing Surfaced Road
- Paved Road
- Project Work Required
- Ownership Boundary
- Stockpile
- Timber Sale Area

Pt. "A" Point for Project Work

Approximate Scale = 1" : 2,000'

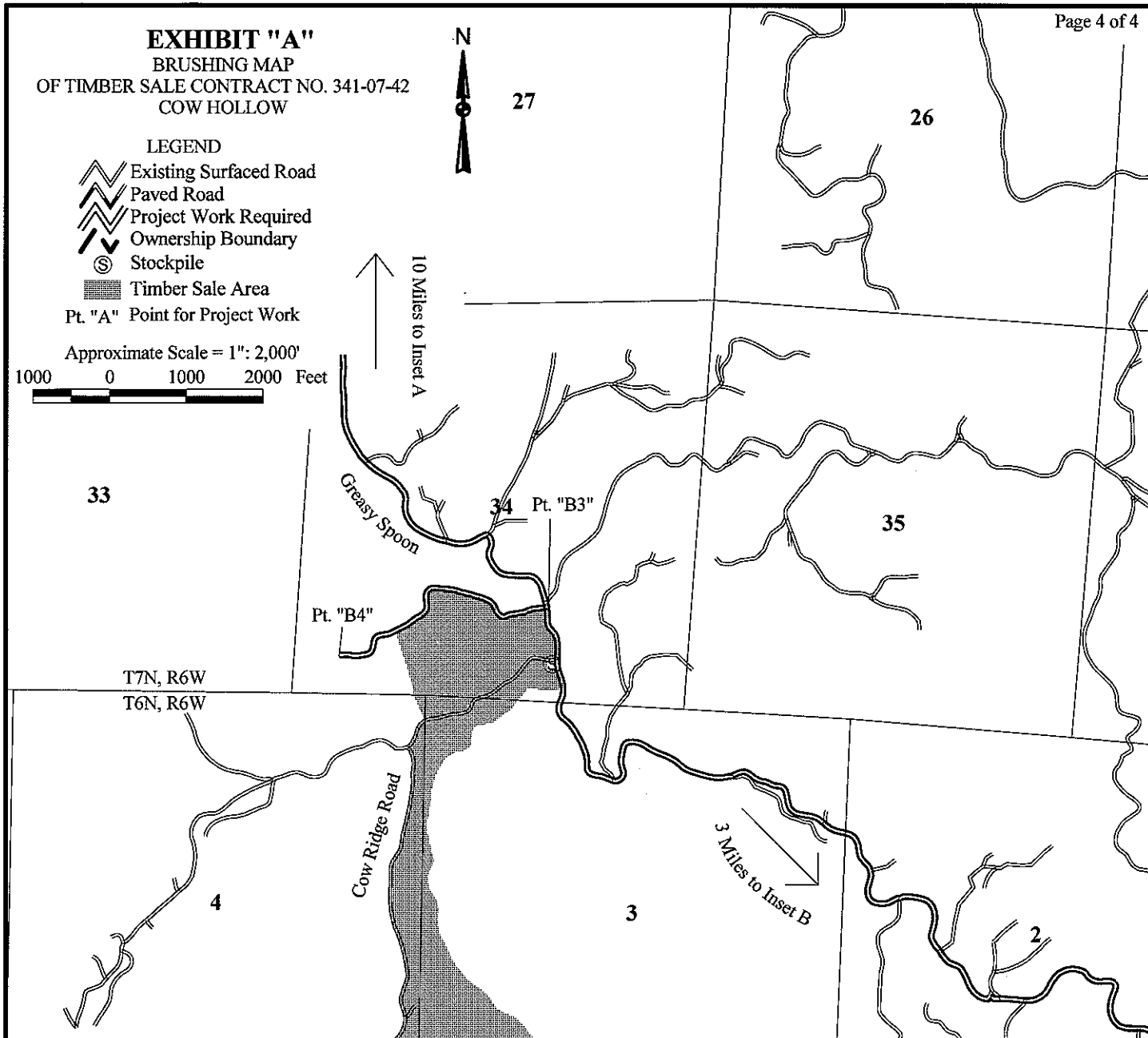
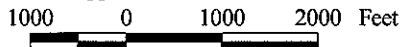

Inset A

Inset B

