

**EXHIBIT "A"**  
**VICINITY MAP**

OF TIMBER SALE CONTRACT NO. 341-07-41  
IRONMAN

PORTIONS OF SECTIONS 15, 16 and 22, T4N, R7W, W.M.,  
CLATSOP COUNTY, OREGON

5000 0 5000 Feet



Approximate Scale= 1":5,000'

**Legend**

- Existing Surfaced Road
- Existing Paved Road
- Sale Areas
- Quarry
- Stockpile
- Ownership
- Campground
- Registered Water Use Sites

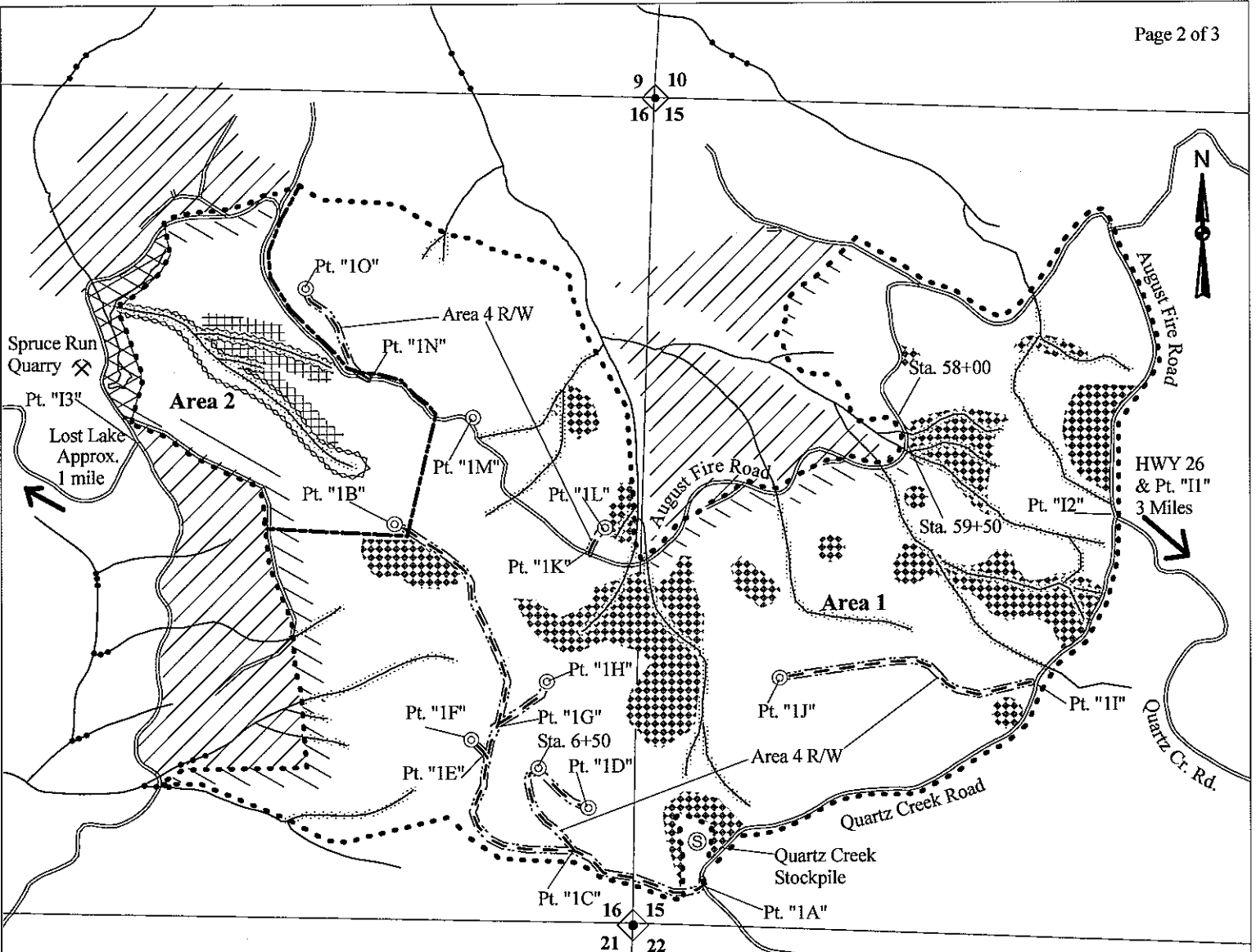

### Exhibit "A"

OF TIMBER SALE CONTRACT NO. 341-07-41  
 IRONMAN  
 PORTIONS OF SECTIONS 15, 16 and 22 of T4N, R7W, W.M.,  
 CLATSOP COUNTY, OREGON

#### Legend

- ..... Timber Sale Boundary
- Area Boundary
- ⊙ Landings To Be Constructed
- ==== Surfacd Existing Road
- New Construction Road
- - - Property Line
- ◇ Known Land Survey Corner
- ~ Type F Stream
- ~ Type N Stream
- Non-Thinnable Area
- Unposted Stream Buffer
- Posted Stream Buffer
- /// Reforestation Area
- Controlled Felling
- ⊗ Quarry
- ⊙ Stockpile
- ||||| 100' top attached yard
- ⊗ Green Tree Retention

500 0 500 1000 Feet

Approximate Scale= 1":1,000'

#### Approximate Net Acreage:

	PC Acres	MC Acres
Area 1 (PC) -	283	0
Area 2 (MC) -	0	45
Area 3 (MC) -	0	46
Area 4 (R/W) -	0	10
Total by prescription	283	101
<b>Total Sale Acreage</b>		<b>384</b>

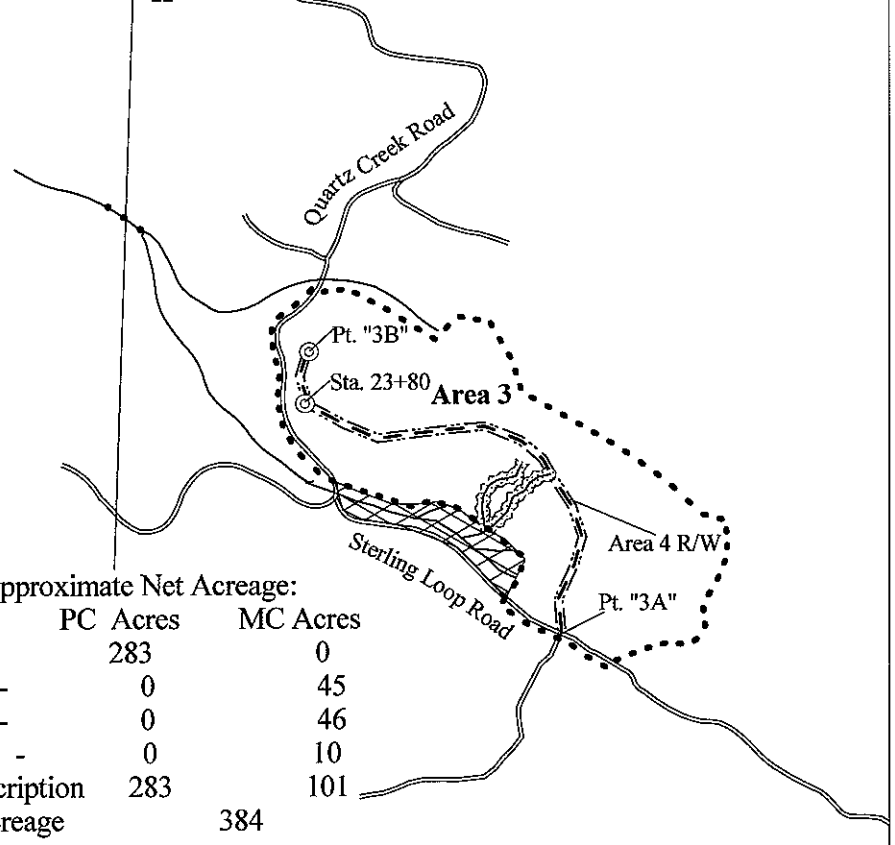

# Exhibit "A" Project Map

OF TIMBER SALE CONTRACT NO. 341-07-41  
IRONMAN  
PORTIONS OF SECTIONS 15, 16 AND 22,  
T4N, R7W, W.M.,  
CLATSOP COUNTY, OREGON

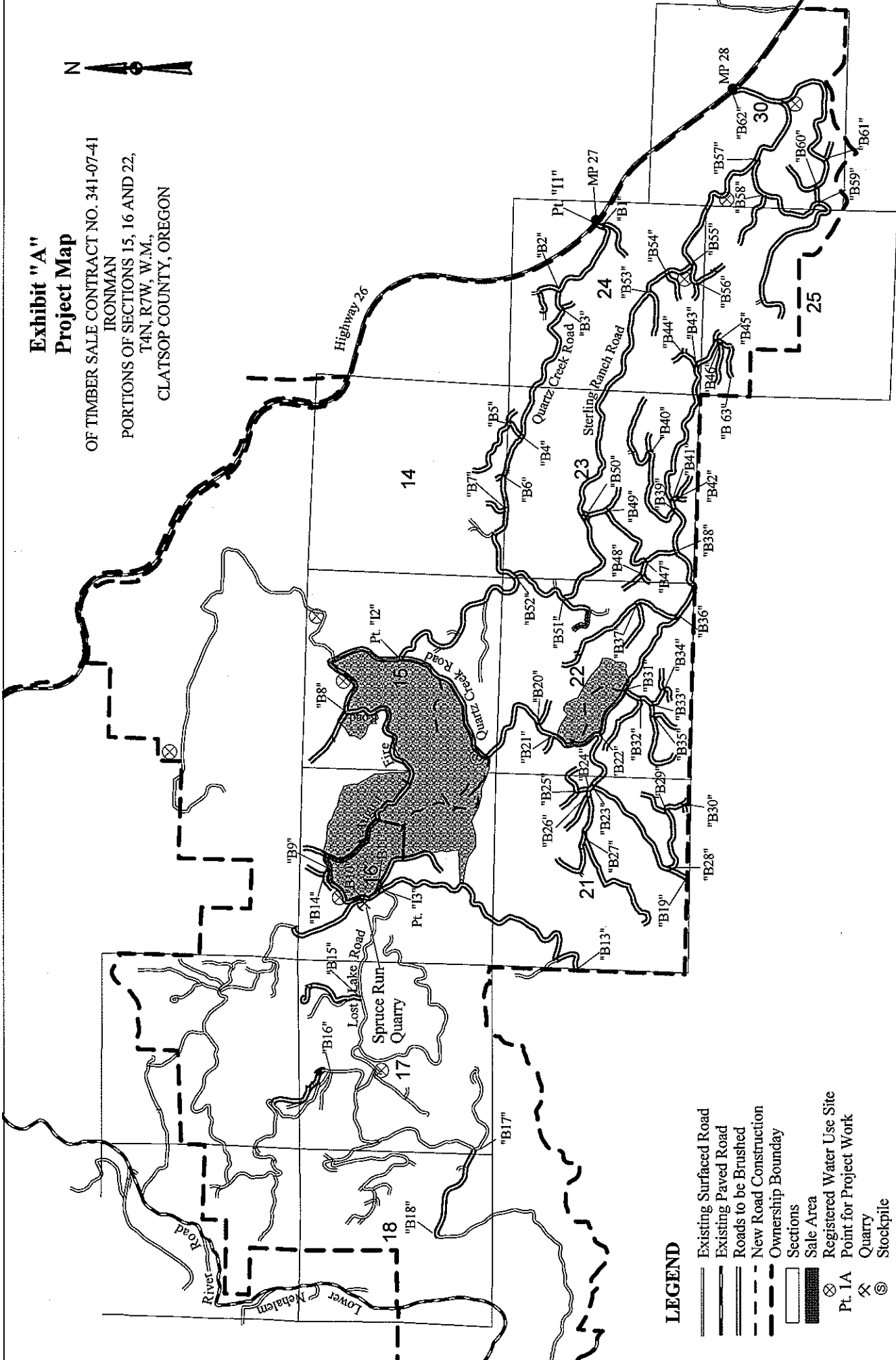

## LEGEND

- Existing Surfaced Road
- Existing Paved Road
- Roads to be Brushed
- New Road Construction
- - - Ownership Boundary
- Sections
- Sale Area
- ⊗ Registered Water Use Site
- ⊙ Pt. 1A
- ⊗ Point for Project Work
- ⊗ Quarry
- ⊗ Stockpile



Approximate Scale= 1":3000'