

← To Astoria 17 miles

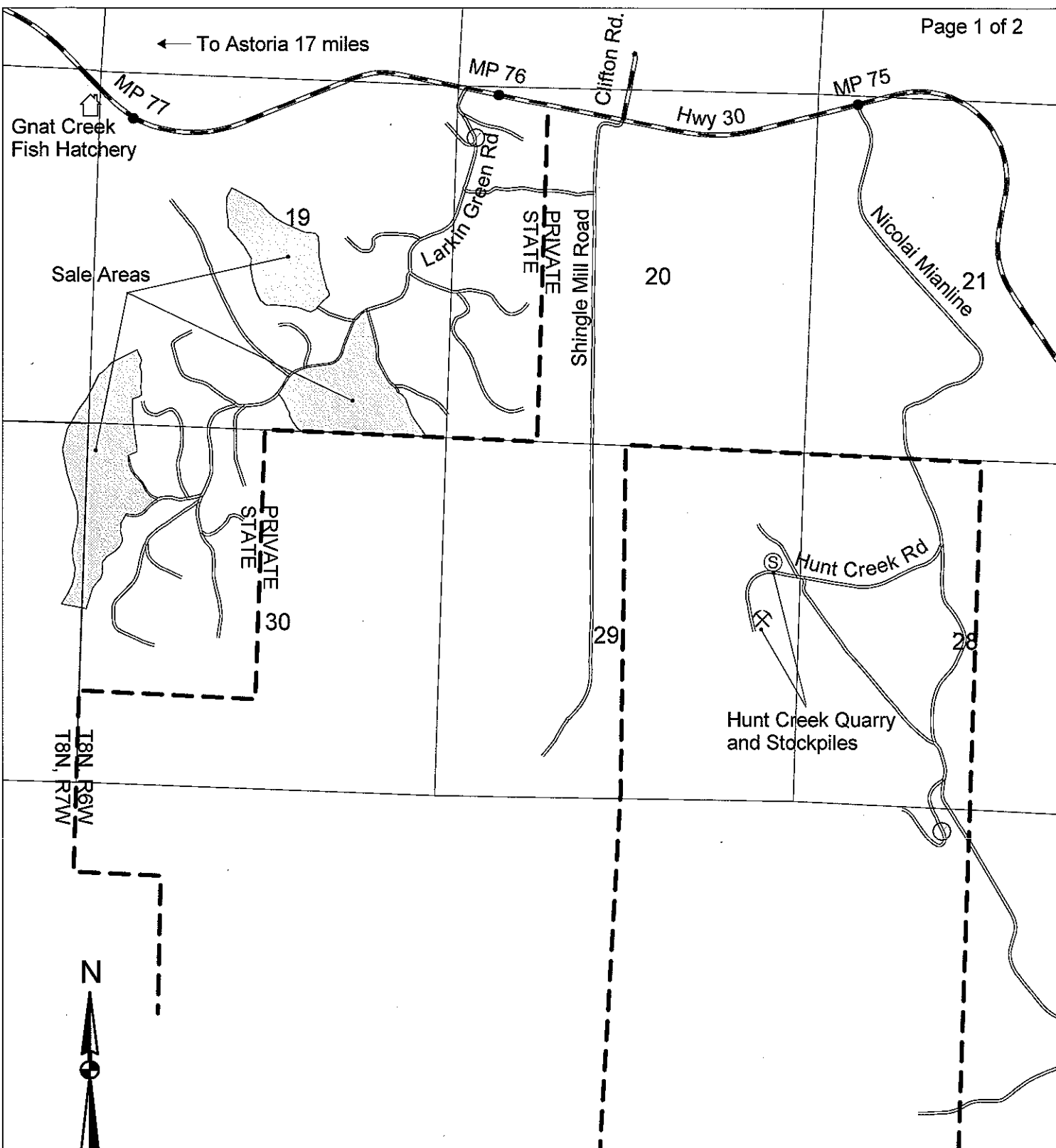

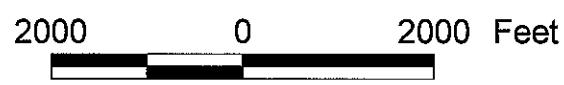





Vicinity Map

OF TIMBER SALE CONTRACT NO. 341-07-38  
 LARKIN  
 PORTIONS OF SECTIONS 19 & 30, T8N, R6W,  
 PORTIONS OF SECTIONS 24 & 25, T8N, R7W,  
 W.M., CLATSOP COUNTY, OREGON  
 APPROXIMATE SCALE 1" = 2,000'

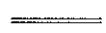

LEGEND

-  Timber Sale Boundary
-  Ownership Boundary
-  Surfaced Road
-  State Highway
-  Rock quarry
-  Stock Pile Site
-  Registered Waterhole

← TO ASTORIA 17 MILES

Hwy 30

MP 76

Pt. I1

Gnat Creek

T8N, R7W  
T8N, R6W

Area 2

Pt. V1

Pt. V2

Pt. V3

Pt. V4

Area 4(R/W)

Pt. A

Pt. I2

Area 1

Pt. B

Pt. I3

Pt. V5

Pt. I6

24

19

25

30

Area 3

Pt. I5

Pt. I4

19

20

30

29



**LEGEND**

- Type F Stream
- Type N Stream
- Stream Buffer
- Timber Sale Boundary
- Ownership Boundary
- Reforestation Area
- Pt. 1A
- Surfaced Road
- State Highway
- New Road Construction
- Known Survey Corner
- Overhead Powerline
- Tractor Yarding
- Line Pull Area
- Snag Creation Area
- Waste Area

**Exhibit "A"**

**Approximate Net Acreage**

Area 1 (Snag Creation)	41.1
Area 2 (MC)	33.2
Area 3 (MC)	61.0
Area 4 (R/W)	0.7

Sale Total Acreage 136.0

OF TIMBER SALE CONTRACT NO. 341-07-38

LARKIN

PORTIONS OF SECTIONS 19 & 30, T8N, R6W,  
PORTIONS OF SECTIONS 24 & 25, T8N, R7W,

W.M., CLATSOP COUNTY, OREGON

APPROXIMATE SCALE 1" = 1,000'

1000 0 1000 Feet



PRIVATE  
STATE

PRIVATE  
STATE

Larkin Green Road