

VICINITY MAP

OF TIMBER SALE CONTRACT NO. 341-07-06
NORTHROP QUARRY COMBINATION
PORTIONS OF SECTIONS 16 and 17 of T6N, R6W, W.M.,
CLATSOP COUNTY, OREGON

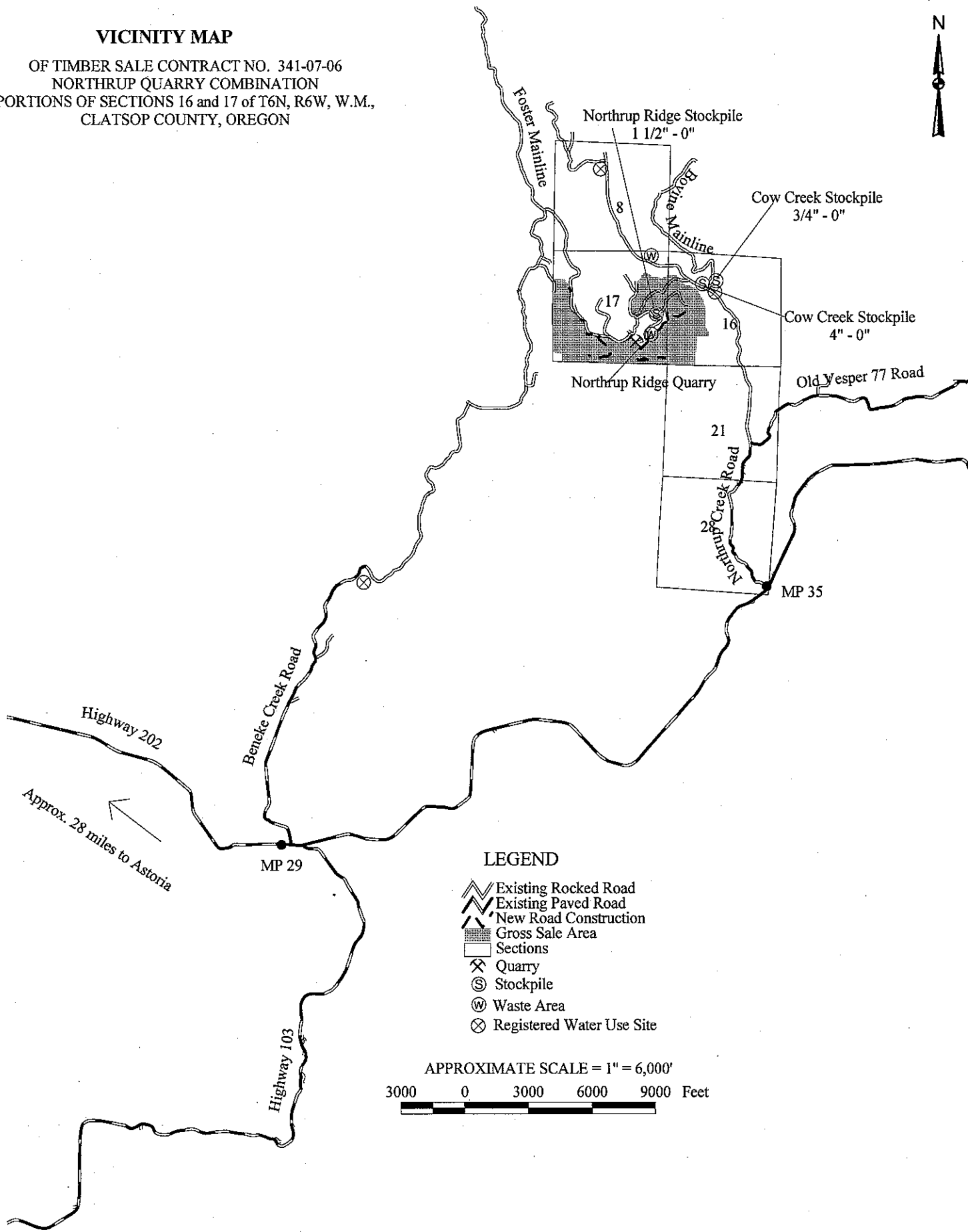

LEGEND

- Existing Rocked Road
- Existing Paved Road
- New Road Construction
- Gross Sale Area
- Sections
- Quarry
- Stockpile
- Waste Area
- Registered Water Use Site

APPROXIMATE SCALE = 1" = 6,000'

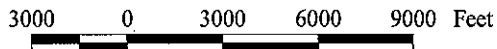

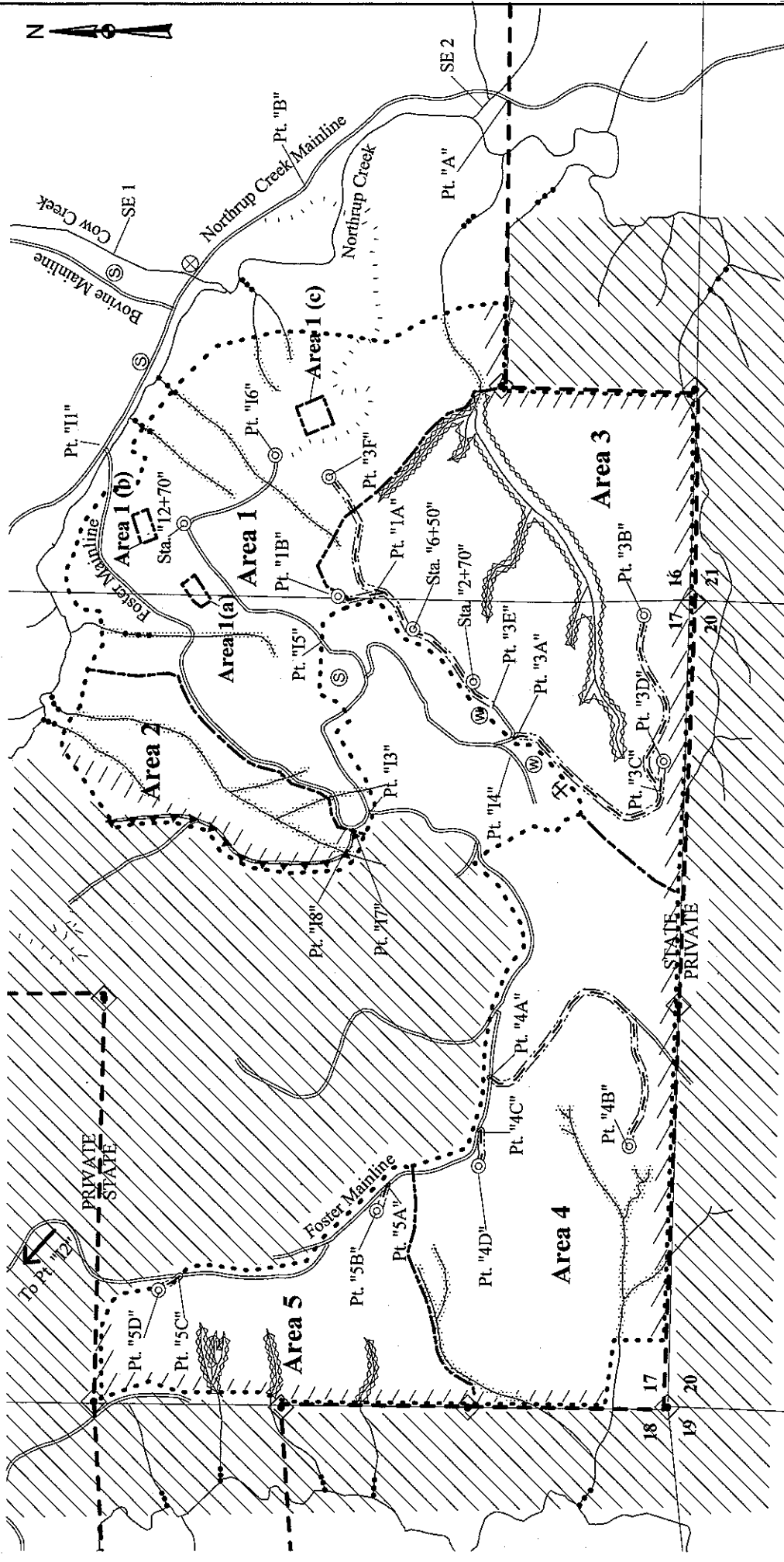

Group Selection	Approximate Net Acreage:		Acres
	PC Acres	MC Acres	
Area 1 (PC) -	94	0	0
Area 1 (a)-			0.5
Area 1 (b)-			0.5
Area 1 (c)-			1.0
Area 2 (PC) -	26	0	0
Area 3 (MC) -	0	99	99
Area 4 (PC) -	106	0	0
Area 5 (MC) -	0	44	44
Area 6 (R/W) -	0	8	8
Total by prescription	226	151	151
Total Sale Acreage	379		379

LEGEND

- Timber Sale Boundary
- Area Boundary
- ⊙ Landings To Be Constructed
- Existing Surfaced Road
- New Construction Road
- Right of Way Boundary
- Property Line
- Known Land Survey Corner
- Type F Stream
- Type N Stream
- SE 1 & SE 2 Stream Enhancement Areas
- Unposted Stream Buffer
- Posted Stream Buffer
- Reforestation Area
- Recreation Horse Trail
- Controlled Felling
- ⊗ Quarry
- ⊙ Stockpile
- ⊙ Waste Area
- ⊙ Project Points
- ⊗ Registered Water Use Site
- Seasonal Restrictions

EXHIBIT "A"

OF TIMBER SALE CONTRACT NO. 341-07-06
 NORTHRUP QUARRY COMBINATION
 PORTIONS OF SECTIONS 16 and 17 of T6N, R6W, W.M.,
 CLATSOP COUNTY, OREGON



Approximate Scale= 1"=1,000'



PROJECT MAP

OF TIMBER SALE CONTRACT NO. 341-07-06
NORTHRUP QUARRY COMBINATION
PORTIONS OF SECTIONS 5, 6, 7, 8,
16 and 17 of T6N, R6W, and
PORTIONS OF SECTIONS 20, 21, 29,
30, 31, and 32 of T7N, R6W W.M.,
CLATSOP COUNTY, OREGON

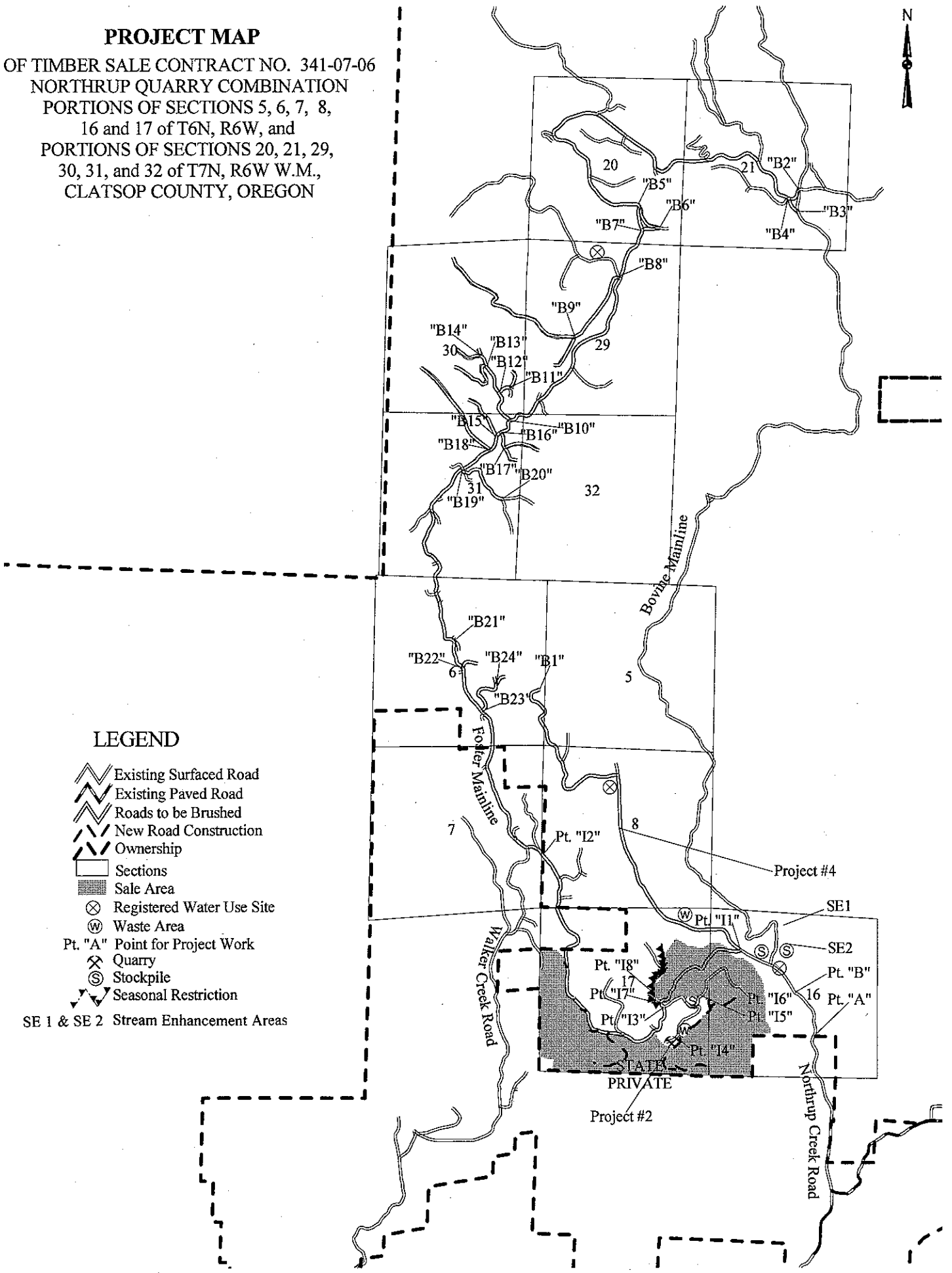

LEGEND

- Existing Surfaced Road
- Existing Paved Road
- Roads to be Brushed
- New Road Construction
- Ownership
- Sections
- Sale Area
- Registered Water Use Site
- Waste Area
- Pt. "A" Point for Project Work
- Quarry
- Stockpile
- Seasonal Restriction
- SE 1 & SE 2 Stream Enhancement Areas