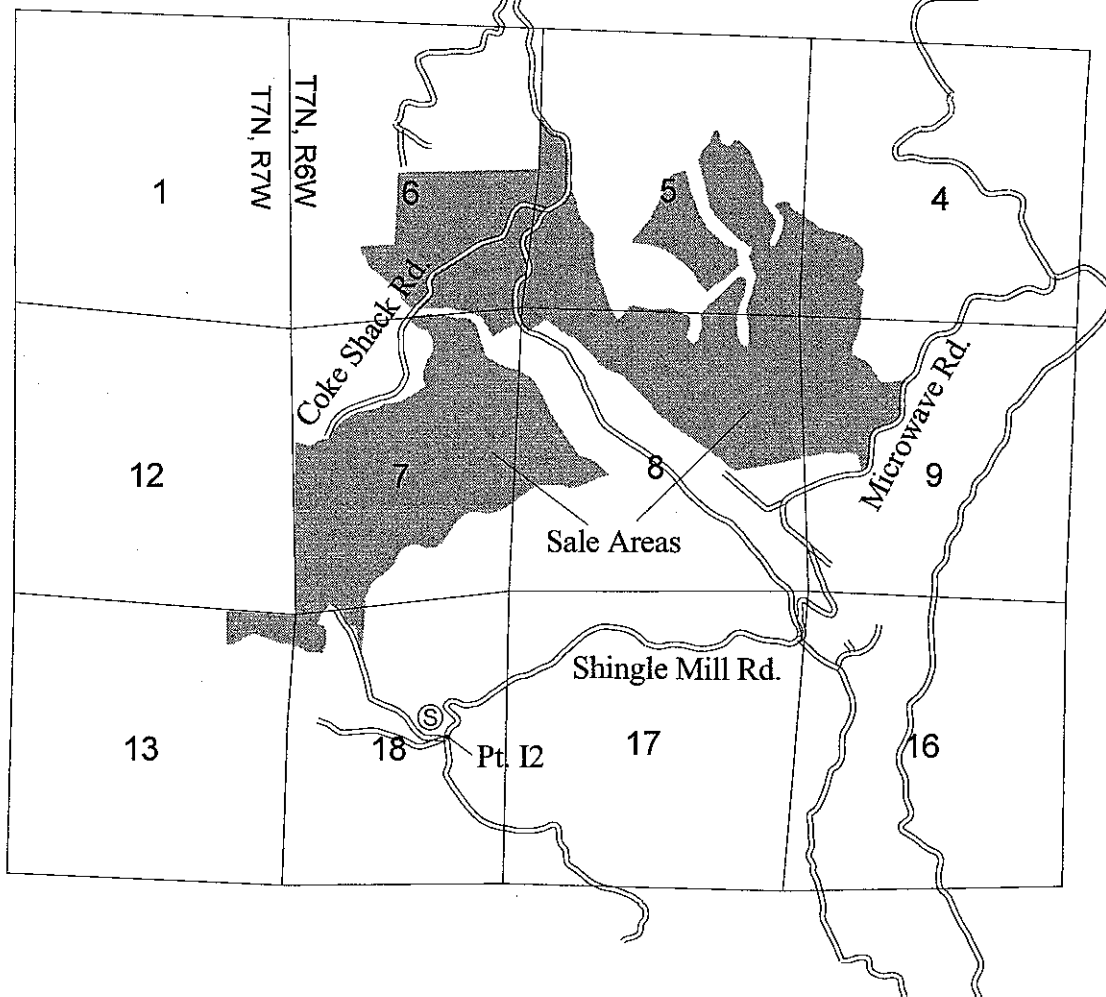
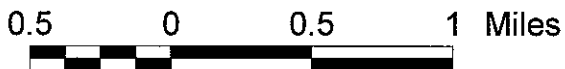
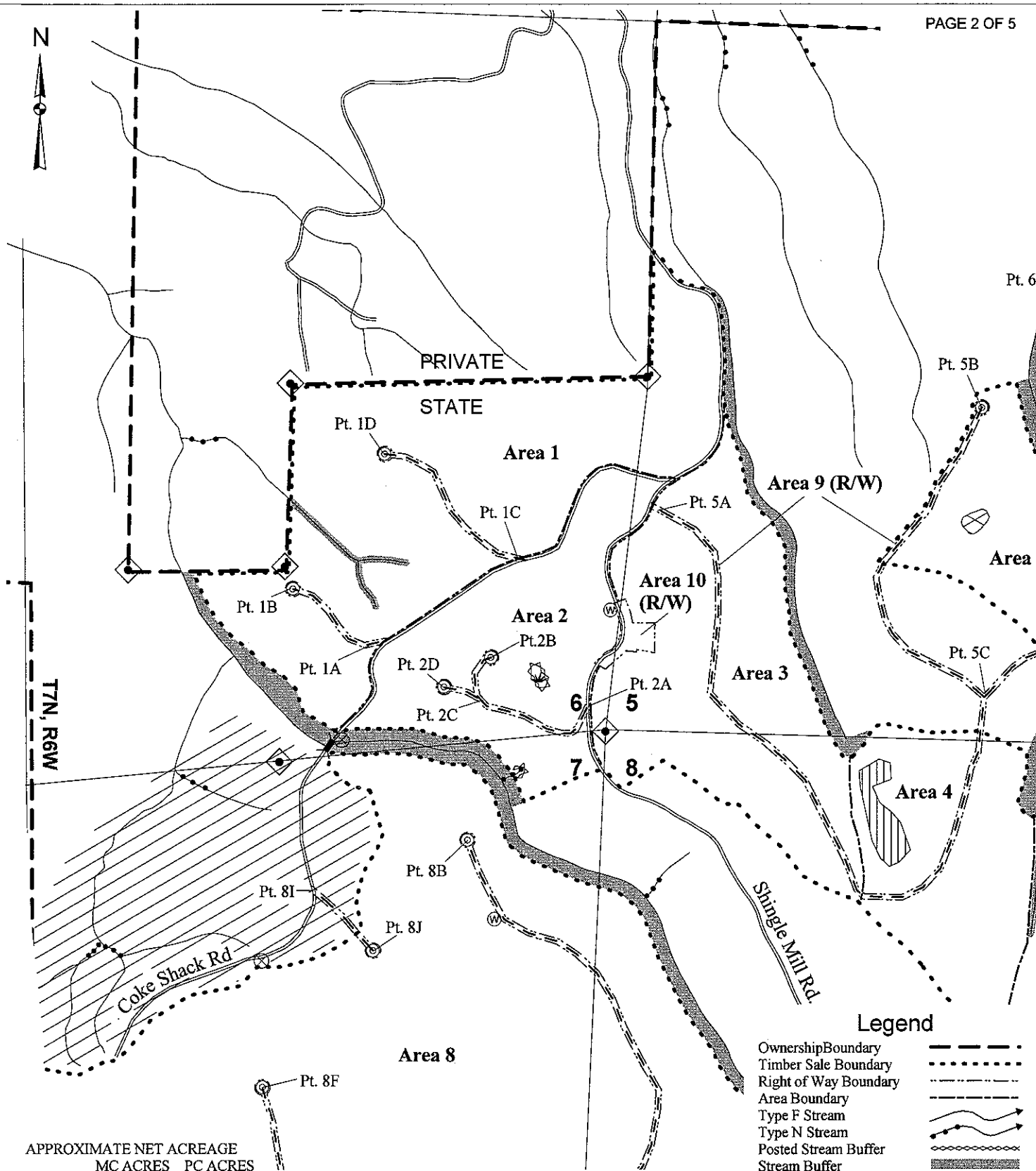

**EXHIBIT "A"**

VICINITY MAP  
OF TIMBER SALE CONTRACT NO. 341-06-76  
MCKNOB  
CLATSOP COUNTY, OREGON.





APPROXIMATE NET ACREAGE  
MC ACRES PC ACRES

AREA 1		115.1
AREA 2	54.2	
AREA 3		78.2
AREA 4	49.5	
AREA 5	43.0	
AREA 6	64.6	
AREA 7		251.0
AREA 8		374.0
AREA 9 (R/W)	34.2	
AREA 10 (R/W)	1.3	

TOTAL 246.8 818.3  
TOTAL ALL AREAS = 1,065.1 ACRES

**EXHIBIT "A"**  
OF TIMBER SALE CONTRACT NO. 341-06-76  
MCKNOB  
PORTIONS OF SECTIONS 4, 5, 6, 7, 8, 9, and 18, T7N, R6W,  
and PORTIONS OF SECTION 13, T7N, R7W,  
W.M., CLATSOP COUNTY, OREGON.  
Approximate scale 1" = 1000'



**Legend**

- Ownership Boundary
- Timber Sale Boundary
- Right of Way Boundary
- Area Boundary
- Type F Stream
- Type N Stream
- Posted Stream Buffer
- Stream Buffer
- Surfaced Roads
- New Roads
- Landings to Construct
- Point for Project Work
- Rock Quarry
- Stockpile Site
- Waste Area
- Water Holes
- Known Survey Corner
- Reforestation Area
- Wildlife Tree Area
- Rehabilitation Area
- Seasonal Wet Area
- Bridge

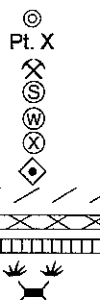

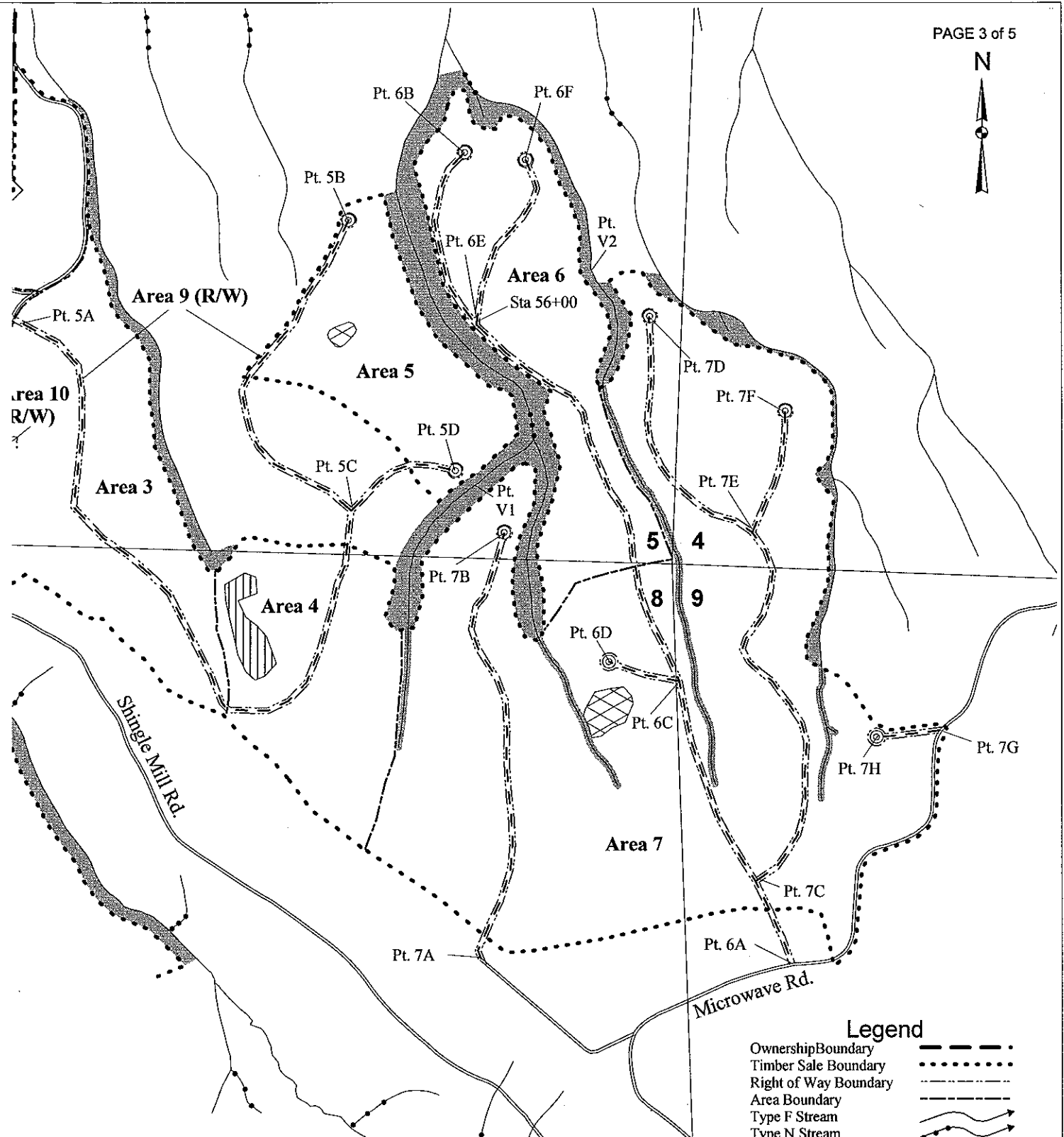

AREA	APPROXIMATE NET ACREAGE	
	MC ACRES	PC ACRES
AREA 1		115.1
AREA 2	54.2	
AREA 3		78.2
AREA 4	49.5	
AREA 5	43.0	
AREA 6	64.6	
AREA 7		251.0
AREA 8		374.0
AREA 9 (R/W)	34.2	
AREA 10 (R/W)	1.3	
<b>TOTAL</b>	<b>246.8</b>	<b>818.3</b>
<b>TOTAL ALL AREAS = 1,065.1 ACRES</b>		

**EXHIBIT "A"**  
 OF TIMBER SALE CONTRACT NO. 341-06-76  
 MCKNOB  
 PORTIONS OF SECTIONS 4, 5, 6, 7, 8, 9, and 18, T7N, R6W,  
 and PORTIONS OF SECTION 13, T7N, R7W,  
 W.M., CLATSOP COUNTY, OREGON.  
 Approximate scale 1" = 1000'

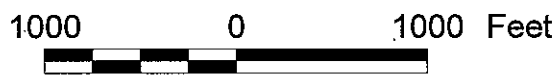

- Legend**
- Ownership Boundary
  - Timber Sale Boundary
  - Right of Way Boundary
  - Area Boundary
  - Type F Stream
  - Type N Stream
  - Posted Stream Buffer
  - Stream Buffer
  - Surfaced Roads
  - New Roads
  - Landings to Construct
  - Point for Project Work
  - Rock Quarry
  - Stockpile Site
  - Waste Area
  - Water Holes
  - Known Survey Corner
  - Reforestation Area
  - Wildlife Tree Area
  - Rehabilitation Area
  - Seasonal Wet Area
  - Bridge



7N, R7W  
7N, R6W

PRIVATE  
STATE

CSL T7N, R7W  
BOF T7N, R6W

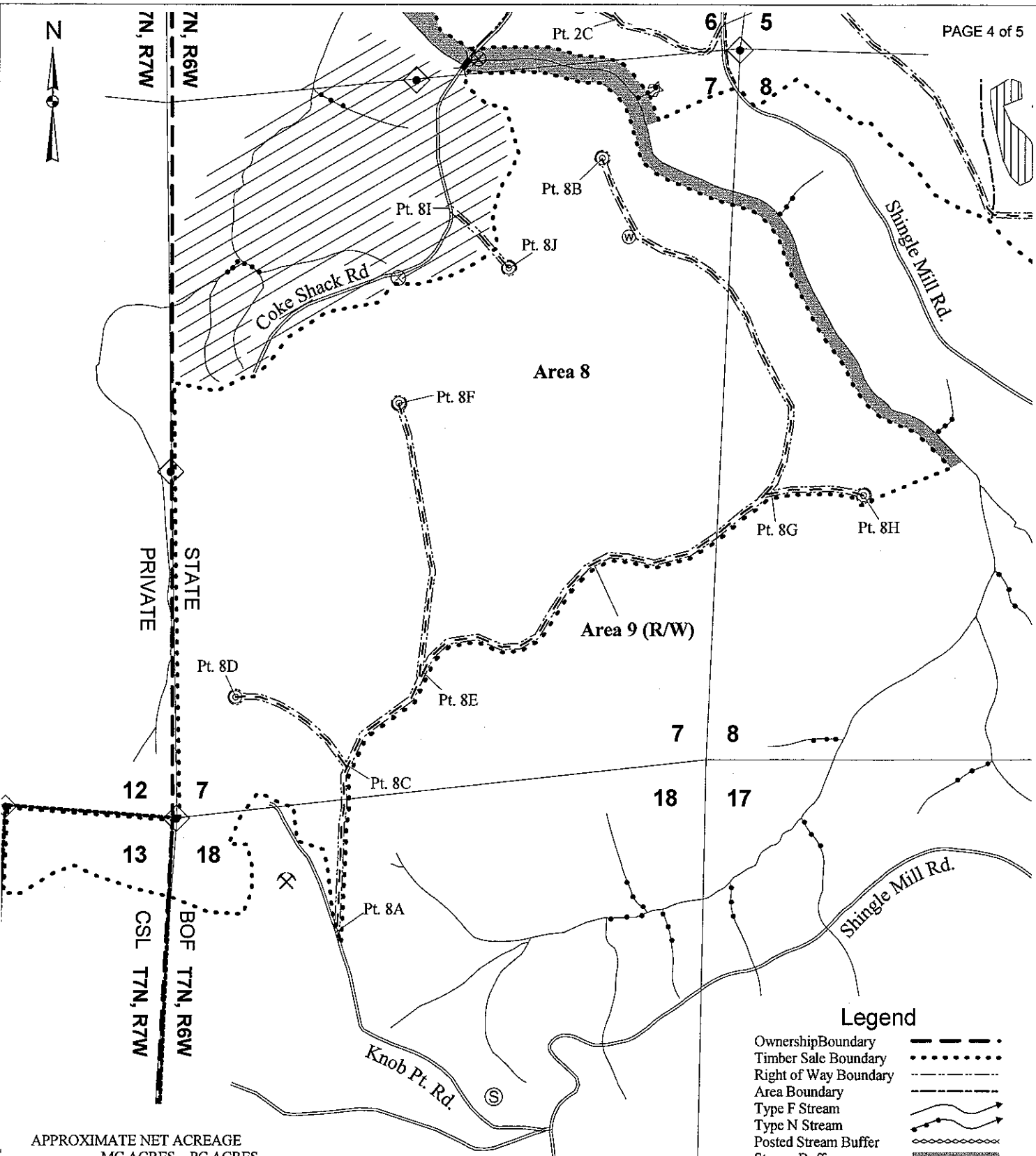

APPROXIMATE NET ACREAGE  
MC ACRES PC ACRES

AREA 1		115.1
AREA 2	54.2	
AREA 3		78.2
AREA 4	49.5	
AREA 5	43.0	
AREA 6	64.6	
AREA 7		251.0
AREA 8		374.0
AREA 9 (R/W)	34.2	
AREA 10 (R/W)	1.3	
TOTAL	246.8	818.3
TOTAL ALL AREAS	= 1,065.1 ACRES	

**EXHIBIT "A"**  
OF TIMBER SALE CONTRACT NO. 341-06-76  
MCKNOB  
PORTIONS OF SECTIONS 4, 5, 6, 7, 8, 9, and 18, T7N, R6W,  
and PORTIONS OF SECTION 13, T7N, R7W,  
W.M., CLATSOP COUNTY, OREGON.  
Approximate scale 1" = 1000'

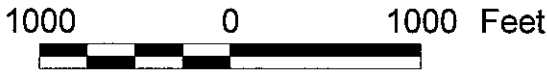

**Legend**

- Ownership Boundary
- Timber Sale Boundary
- Right of Way Boundary
- Area Boundary
- Type F Stream
- Type N Stream
- Posted Stream Buffer
- Stream Buffer
- Surfaced Roads
- New Roads
- Landings to Construct
- Point for Project Work
- Rock Quarry
- Stockpile Site
- Waste Area
- Water Holes
- Known Survey Corner
- Reforestation Area
- Wildlife Tree Area
- Rehabilitation Area
- Seasonal Wet Area
- Bridge

PROJECT MAP  
OF TIMBER SALE CONTRACT NO. 341-06-76  
MCKNOB  
PORTIONS OF SECTIONS 4, 5, 6, 7, 8, 9, and 18 of T7N, R6W,  
and PORTION OF SECTION 13, T7N, R7W,  
W.M., CLATSOP COUNTY, OREGON.

2000 0 2000 Feet



To  
Pt. 11

T7N, R6W  
T7N, R7W

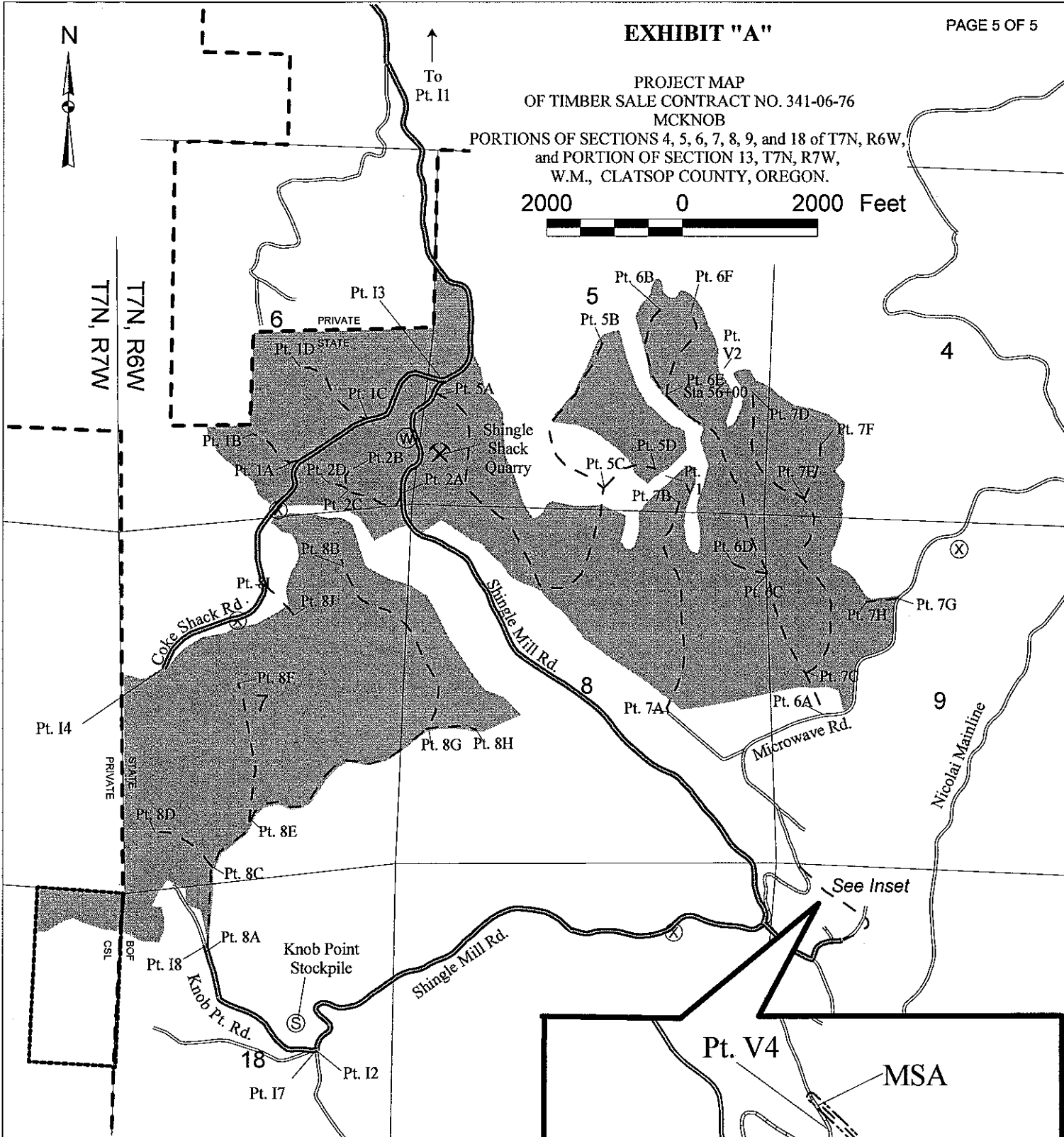

Legend

- Ownership Boundary
- Timber Sale Areas
- Surfaced Roads
- New Road Construction
- Road Improvement
- Road Vacating
- Landings to Construct
- Point for Project Work
- Rock Quarry
- Stockpile Site
- Waste Area
- Water Holes

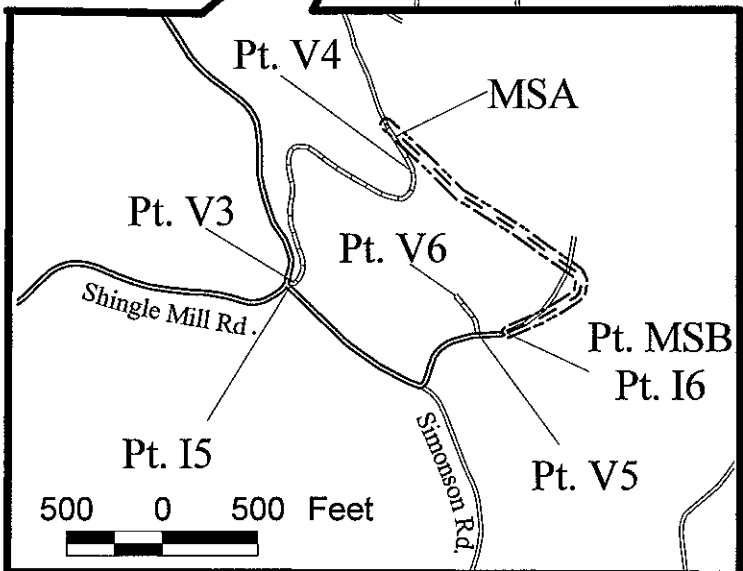

See Inset