

VICINITY MAP

OF TIMBER SALE CONTRACT NO. 341-06-53
STEEPLE CHASE
CLATSOP COUNTY, OREGON



5 Miles to
Highway 30

4

Viewpoint
1 1/2"-0" and 2"-1" Stockpiles

Nicolai Mainline

View Point Quarry

Kerry Road
3/4"-0" Stockpile

BOF
CSL

CLATSOP COUNTY
COLUMBIA COUNTY

Bovine Mainline

Greasy Spoon Road

Cow Ridge Road

Vesper Tie-Thru

11

Fishhawk County Road

MP 42

MP 41

Old 77 Vesper Road

14

13

24

Highway 202

MP 38

MP 39

Northrup Creek Road

4 Miles to Mist

LEGEND

- Sections
- Existing Paved Road
- Existing Rocked Road
- Steeple Chase Sale Areas
- Registered Water Use Site
- Quarry
- Stockpile
- Ownership
- Board Of Forestry (BOF)
- Common School Lands (CSL)

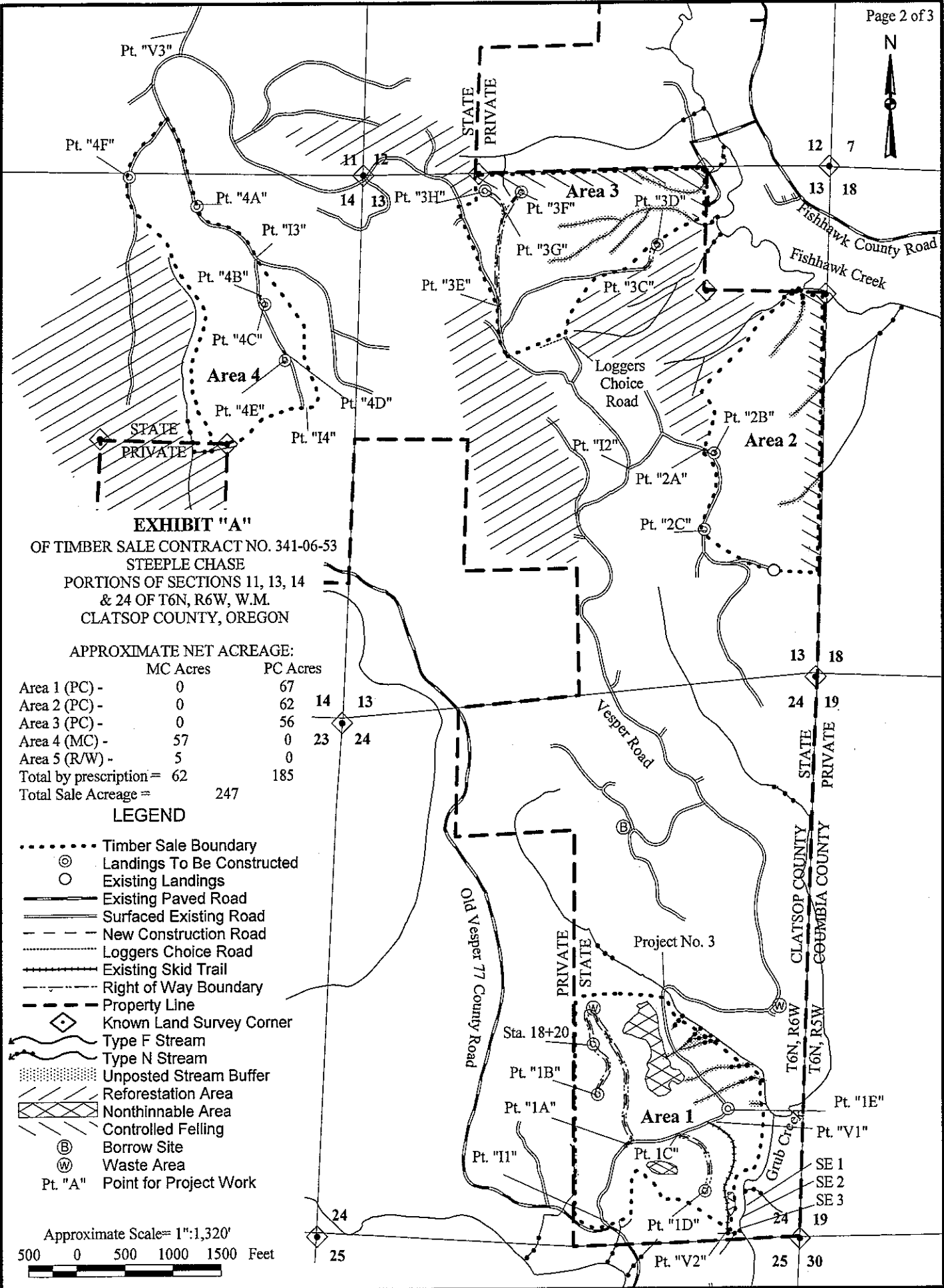

EXHIBIT "A"

OF TIMBER SALE CONTRACT NO. 341-06-53
 STEEPLE CHASE
 PORTIONS OF SECTIONS 11, 13, 14
 & 24 OF T6N, R6W, W.M.
 CLATSOP COUNTY, OREGON

APPROXIMATE NET ACREAGE:

	MC Acres	PC Acres
Area 1 (PC) -	0	67
Area 2 (PC) -	0	62
Area 3 (PC) -	0	56
Area 4 (MC) -	57	0
Area 5 (R/W) -	5	0
Total by prescription =	62	185
Total Sale Acreage =	247	

LEGEND

- Timber Sale Boundary
- ⊙ Landings To Be Constructed
- Existing Landings
- Existing Paved Road
- Surfaced Existing Road
- - - New Construction Road
- Loggers Choice Road
- Existing Skid Trail
- - - Right of Way Boundary
- - - Property Line
- ◆ Known Land Survey Corner
- ~ Type F Stream
- ~ Type N Stream
- ▨ Unposted Stream Buffer
- ▨ Reforestation Area
- ▨ Nonthinnable Area
- ▨ Controlled Felling
- Ⓟ Borrow Site
- Ⓟ Waste Area
- Pt. "A" Point for Project Work

Approximate Scale= 1"=1,320'

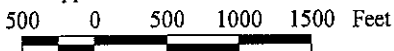

PROJECT MAP
OF TIMBER SALE CONTRACT NO. 341-06-53
STEEPLE CHASE
CLATSOP COUNTY, OREGON

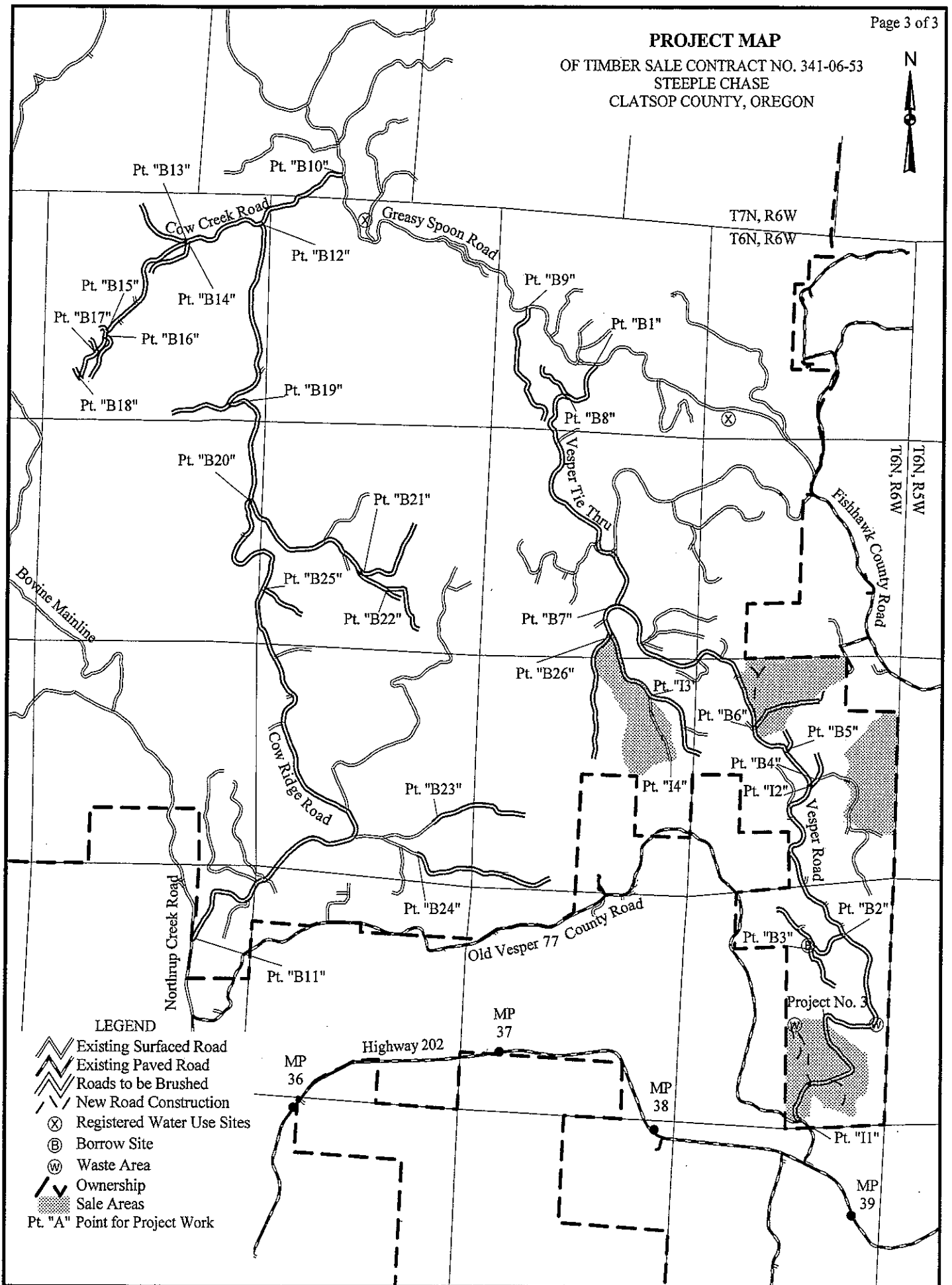

LEGEND

- Existing Surfaced Road
- Existing Paved Road
- Roads to be Brushed
- New Road Construction
- Registered Water Use Sites
- Borrow Site
- Waste Area
- Ownership
- Sale Areas
- Pt. "A" Point for Project Work