



MP 8

12 Miles to Seaside

26

MP 10

MP 12

26

MP 14

To Portland

MP 2

Hamlet County Road

Hamlet Stockpile

Munce Quarry

MP 4

East Summit Road

Cole Mountain Ridge Road

Munce Road

Hill Road

Cole Mountain Quarry & Stockpile

MP 6

53

Cole Mountain Road

Fall Creek Road

MP 8

Cole Mountain Road

Progeny Ridge Road

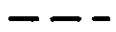

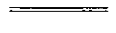



Fall Creek Quarry

North Fork Road

Sweethome Stockpile

Sweethome Road

LEGEND

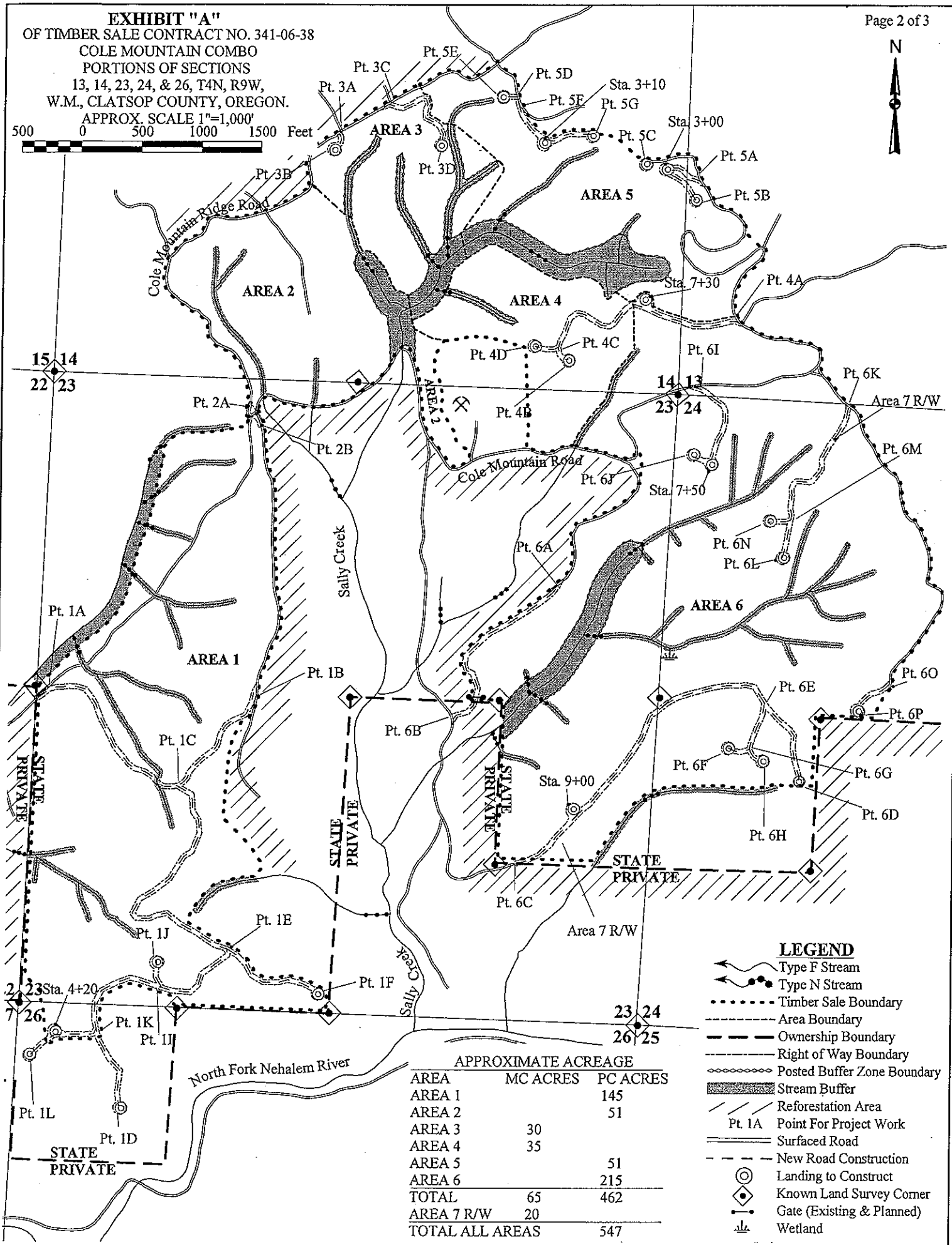
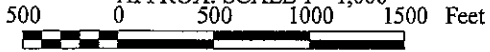
-  Ownership
-  Timber Sale Area
-  Surfaced Road
-  Highway or County Road
-  Rock Quarry
-  Stockpile Site

VICINITY MAP
 OF TIMBER SALE CONTRACT NO. 341-06-38
 COLE MOUNTAIN COMBO
 CLATSOP COUNTY, OREGON.

Approximate Scale 1" = 4,500'
 2000 0 2000 4000 Feet

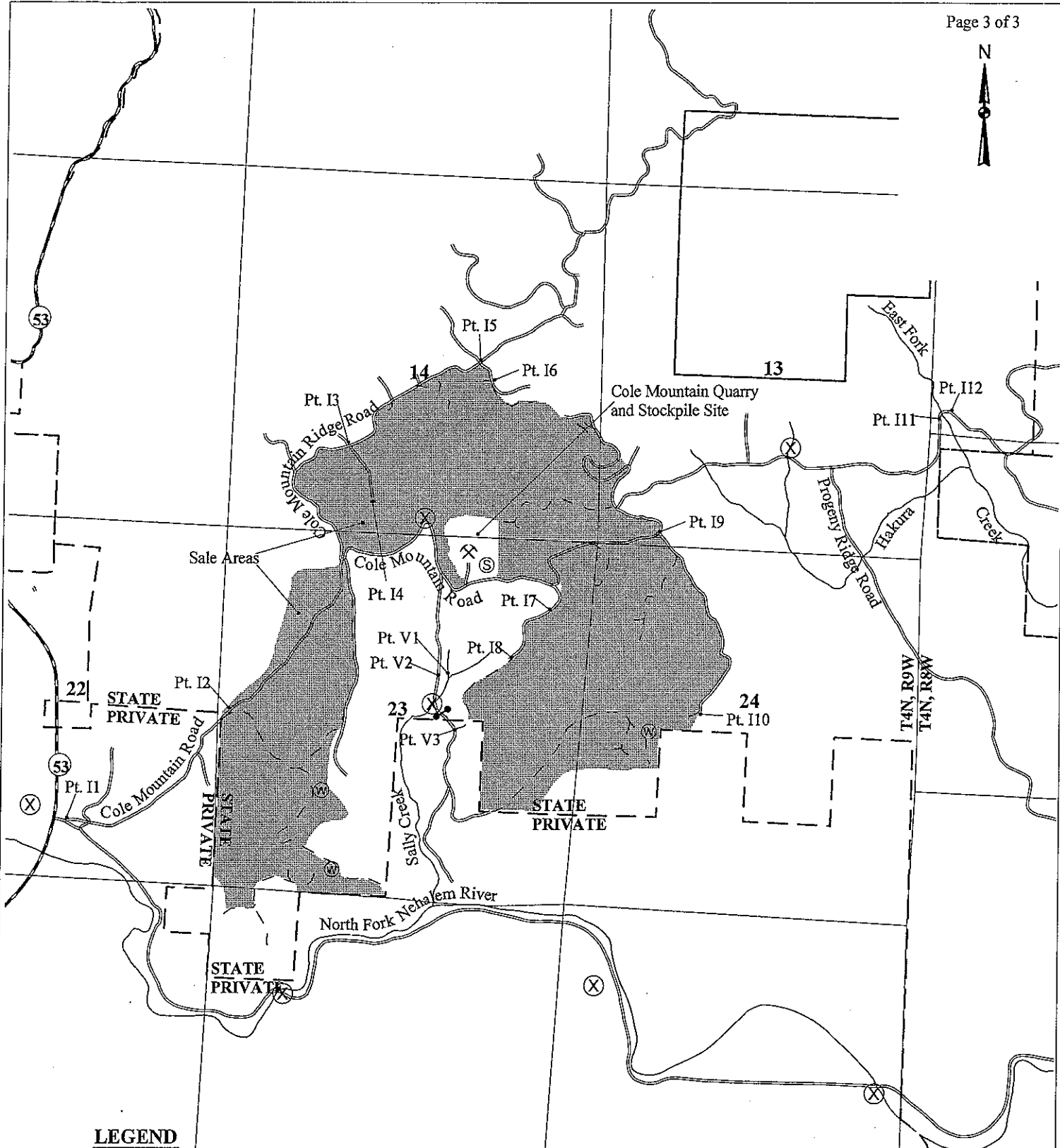


EXHIBIT "A"
 OF TIMBER SALE CONTRACT NO. 341-06-38
 COLE MOUNTAIN COMBO
 PORTIONS OF SECTIONS
 13, 14, 23, 24, & 26, T4N, R9W,
 W.M., CLATSOP COUNTY, OREGON.
 APPROX. SCALE 1"=1,000'



AREA	APPROXIMATE ACREAGE	
	MC ACRES	PC ACRES
AREA 1		145
AREA 2		51
AREA 3	30	
AREA 4	35	
AREA 5		51
AREA 6		215
TOTAL	65	462
AREA 7 R/W	20	
TOTAL ALL AREAS		547

- LEGEND**
- Type F Stream
 - Type N Stream
 - Timber Sale Boundary
 - Area Boundary
 - Ownership Boundary
 - Right of Way Boundary
 - Posted Buffer Zone Boundary
 - Stream Buffer
 - Reforestation Area
 - Pt. 1A Point For Project Work
 - Surfaced Road
 - New Road Construction
 - Landing to Construct
 - Known Land Survey Corner
 - Gate (Existing & Planned)
 - Wetland



LEGEND

- Stream
- Timber Sale Areas
- Ownership Boundary
- Point For Project Work
- Surfaced Road
- New Road Construction
- Waste Areas
- Gate (Locked)
- Registered Water Use Site

EXHIBIT "A"
PROJECT MAP
 OF TIMBER SALE CONTRACT NO. 341-06-38
 COLE MOUNTAIN COMBO
 PORTIONS OF SECTIONS
 13, 14, 23, & 24, T4N, R9W,
 W.M., CLATSOP COUNTY, OREGON.
 APPROX. SCALE 1"=2,000'

