

VICINITY MAP
OF TIMBER SALE CONTRACT NO. 341-06-29
SAGERMEISTER
CLATSOP COUNTY, OREGON

Approximate Scale: 1:4000
2000 0 2000 4000 Feet

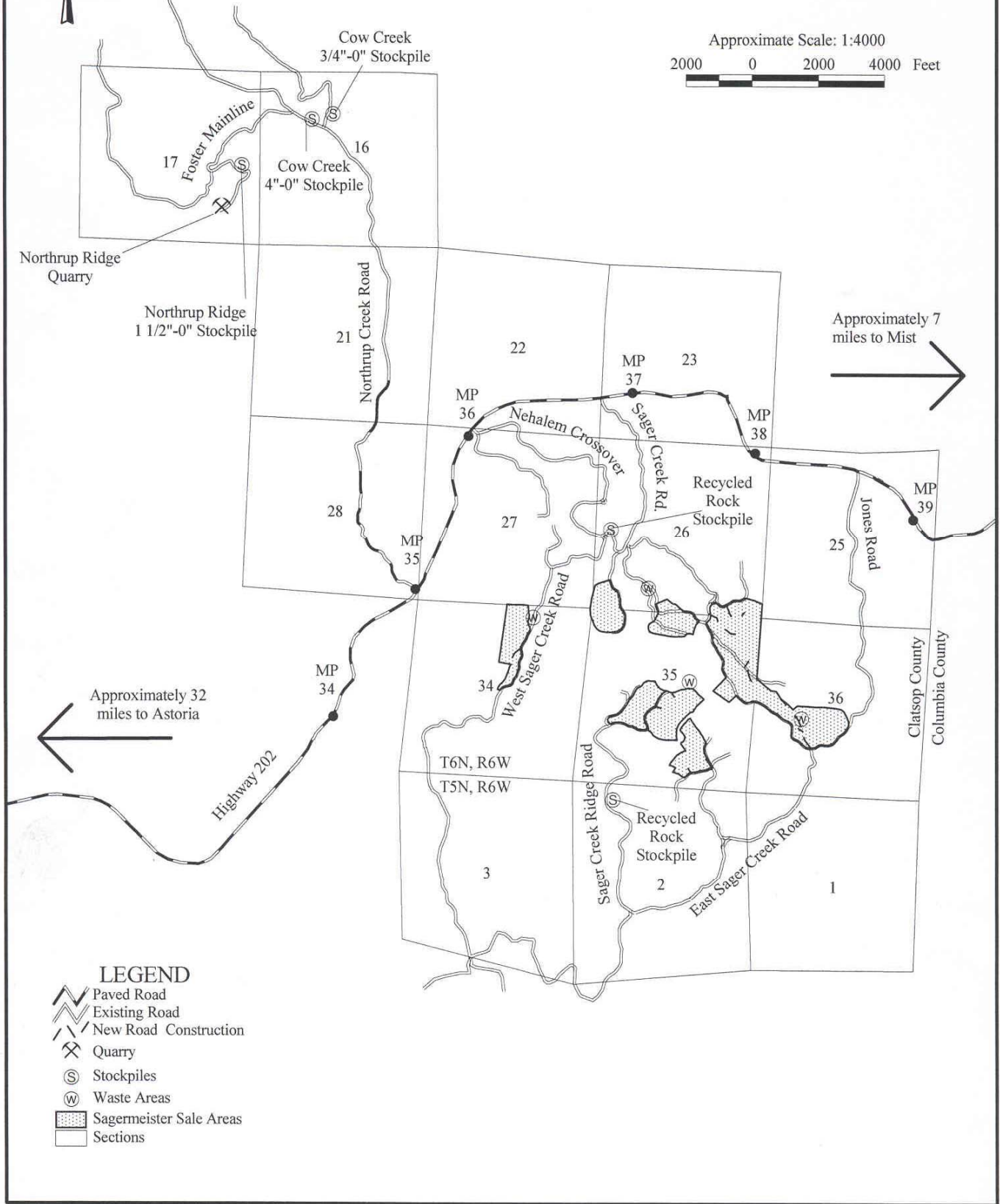

LEGEND

- Paved Road
- Existing Road
- New Road Construction
- Quarry
- Stockpiles
- Waste Areas
- Sagermeister Sale Areas
- Sections

EXHIBIT "A"

OF TIMBER SALE CONTRACT NO. 341-06-29
 SAGERMEISTER
 PORTIONS OF SECTIONS 26, 27,
 34, 35, & 36 of T6N, R6W, W.M.,
 CLATSOP COUNTY, OREGON



Approximate Net Acreage
 Area 1 (PC) - 122 Acres
 Area 2 (PC) - 23 Acres
 Area 3 (PC) - 23 Acres
 Area 4 (PC) - 33 Acres
 Area 5 (PC) - 30 Acres
 Area 6 (SNAG) - 25 Acres (No trees removed)
 Area 7 (PC) - 21 Acres
 Area 8 (R/W) - 4 Acres
 Total Acres = 281 (256 without Area 6)
 Approximate Scale= 1:1,320

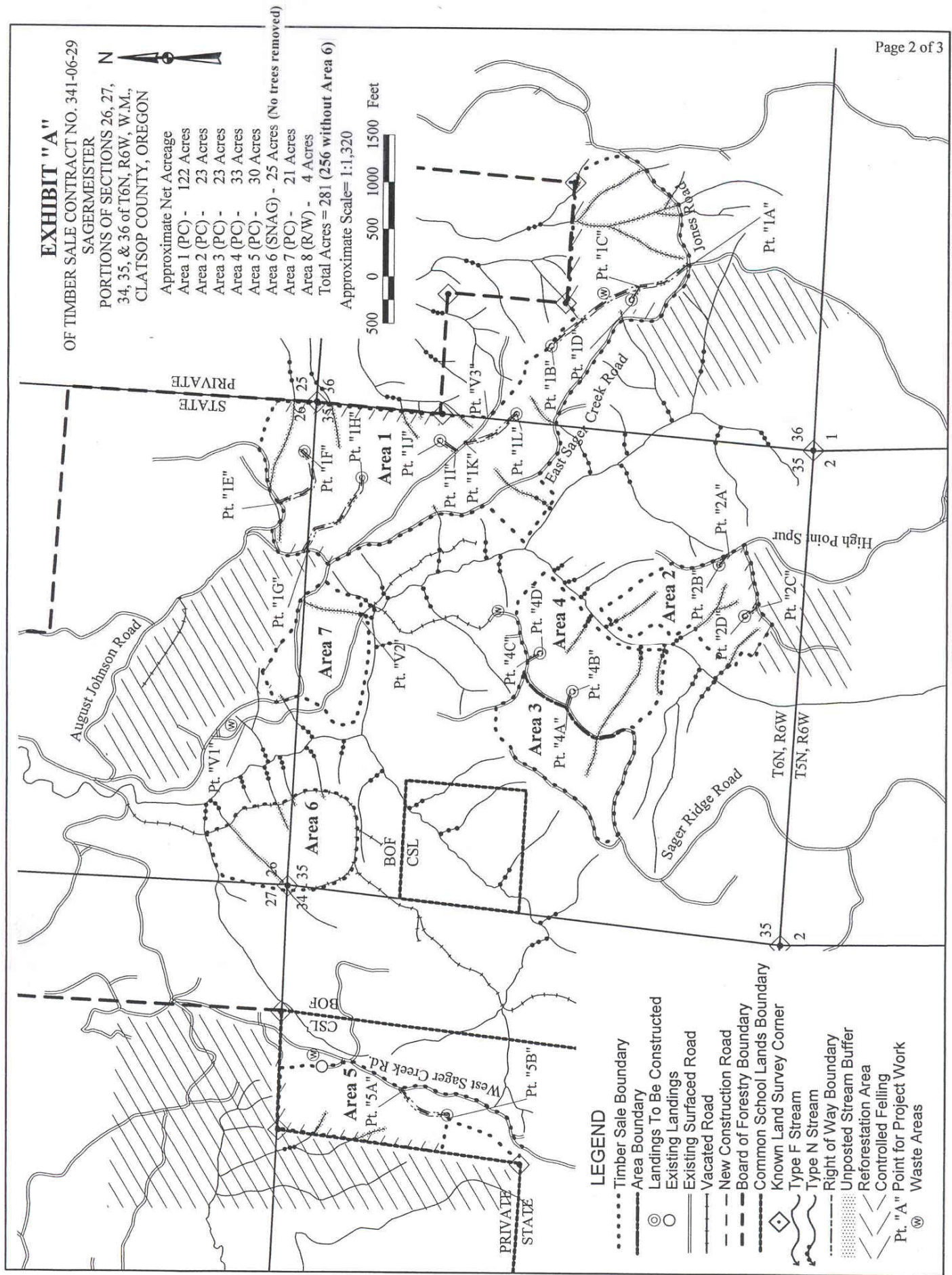

- LEGEND**
- Timber Sale Boundary
 - Area Boundary
 - ⊙ Landings To Be Constructed
 - Existing Landings
 - Existing Surfaced Road
 - Vacated Road
 - New Construction Road
 - Board of Forestry Boundary
 - Common School Lands Boundary
 - ◆ Known Land Survey Corner
 - ~ Type F Stream
 - ~ Type N Stream
 - Right of Way Boundary
 - Unposted Stream Buffer
 - Reforestation Area
 - Controlled Felling
 - Pt. "A" Point for Project Work
 - ⊗ Waste Areas

PROJECTS MAP

OF TIMBER SALE CONTRACT NO. 341-06-29
SAGERMEISTER
PORTIONS OF SECTIONS 26, 27,
34, 35, & 36 of T6N, R6W, W.M.,
CLATSOP COUNTY, OREGON

APPROXIMATE SCALE: 1:2,500
1250 0 1250 2500 Feet

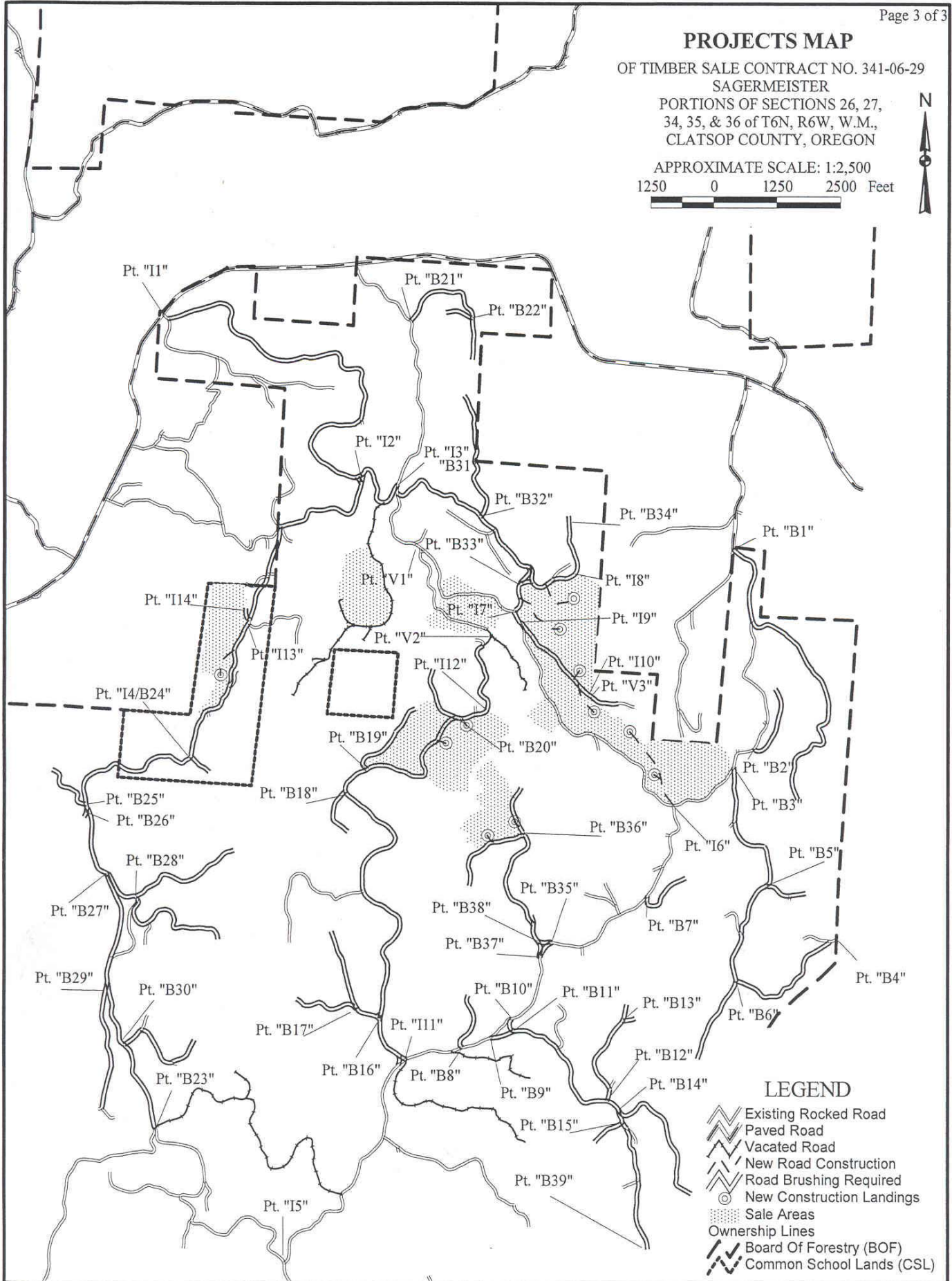

LEGEND

- Existing Rocky Road
- Paved Road
- Vacated Road
- New Road Construction
- Road Brushing Required
- New Construction Landings
- Sale Areas
- Ownership Lines
- Board Of Forestry (BOF)
- Common School Lands (CSL)