

- ⊗ Rock source
- Ⓢ Stock pile
- Ⓜ Waste area
- ⊗ Blocked
- * Culvert removal
- ⌒ Bridge
- ⌒ Gate
- ⊠ Survey corner
- ▲ Domestic water supply
- Modified Clearcut or Partial Cut
- ▨ Retention Cut
- Buffer
- Area boundary
- Sale boundary
- Ownership boundary
- Perennial Type-F stream
- Perennial Type-N stream
- Unsurfaced road
- Surfaced road
- State highway
- Abandoned road
- Road construction
- County road
- OHV trail
- Non-motorized trail
- T T Transmission line

EXHIBIT A
Timber Sale Contract No. 341-06-23
Toll
Portions of Sections 10, 14, 15, 16, 21,
22, and 23, T2S, R7W, W. M.
Tillamook County, Oregon

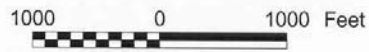





Tillamook District GIS
 03-23-2005
 This product is for informational use and
 may not have been prepared for, or suitable
 for legal, engineering, or surveying purposes.

Area	Type of Operation	Acres	
		Sale	Net
1	Retention Cut	345	289
2	Modified Clearcut	130	105
3	Modified Clearcut	113	90
4	Modified Clearcut	116	96
5	Modified Clearcut	124	111
6	Modified Clearcut	142	119
Total		970	810

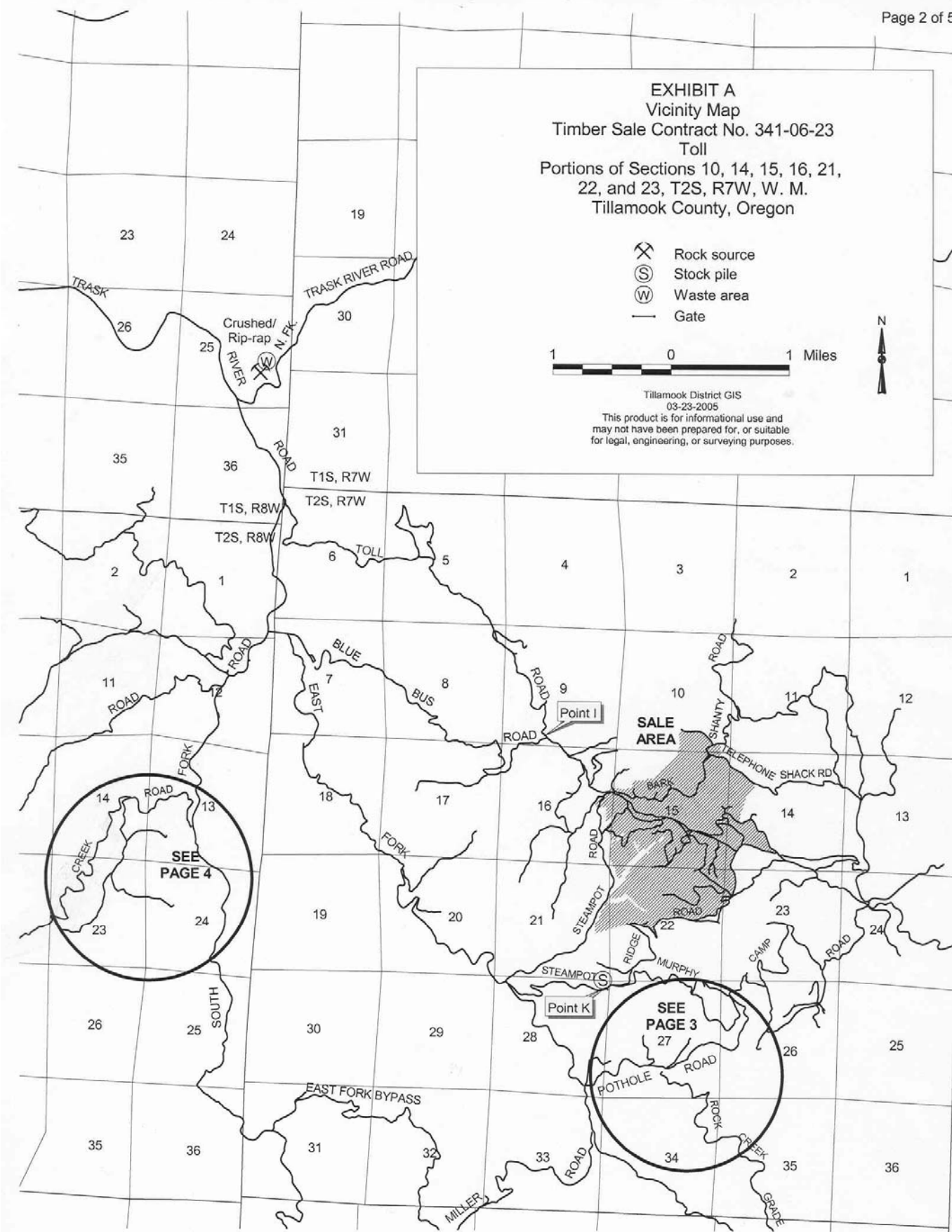

EXHIBIT A
Vicinity Map
Timber Sale Contract No. 341-06-23
Toll
Portions of Sections 10, 14, 15, 16, 21,
22, and 23, T2S, R7W, W. M.
Tillamook County, Oregon

-  Rock source
-  Stock pile
-  Waste area
-  Gate



Tillamook District GIS
03-23-2005
This product is for informational use and
may not have been prepared for, or suitable
for legal, engineering, or surveying purposes.



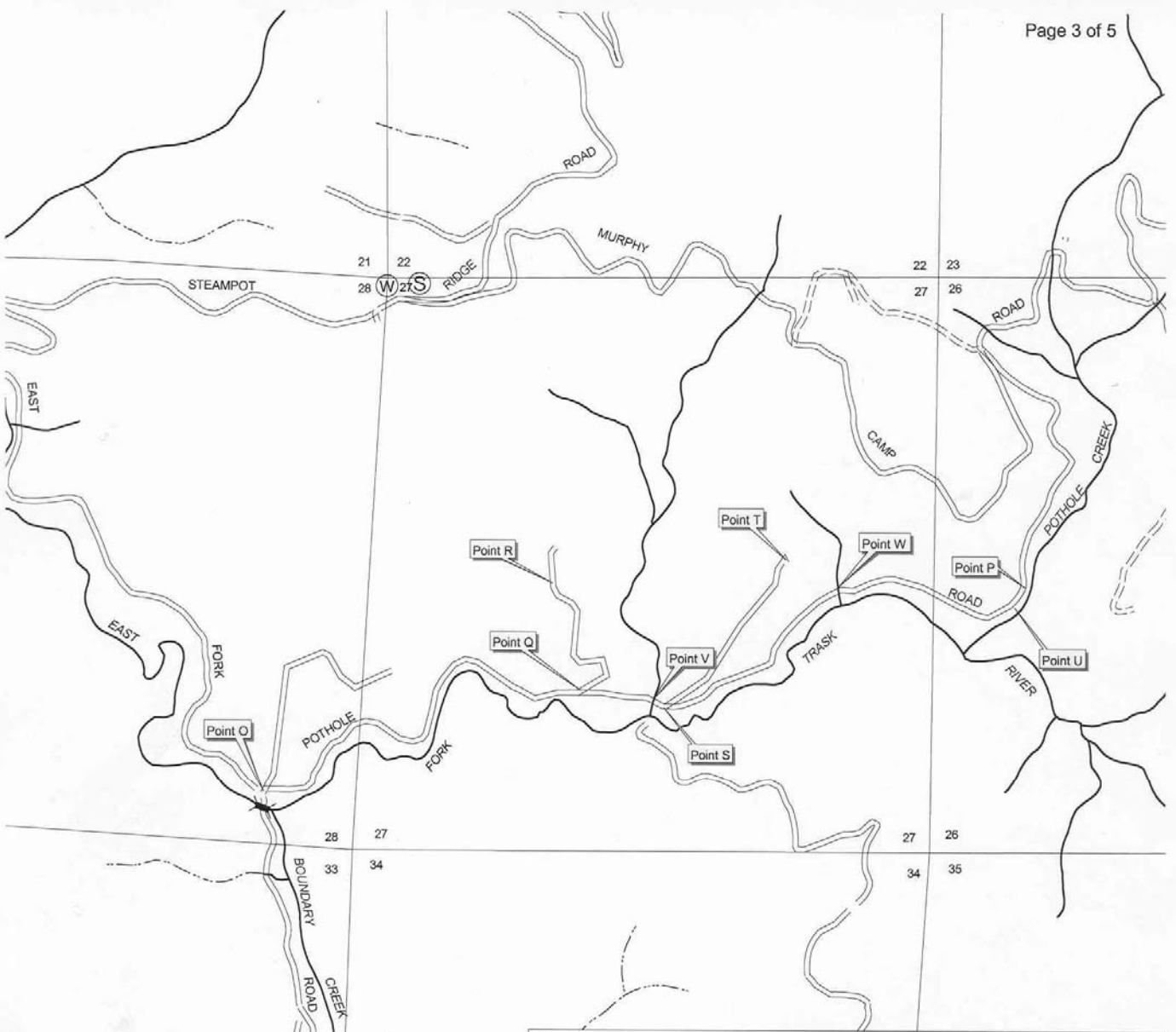

EXHIBIT A
Pothole Road Vacation
Timber Sale Contract No. 341-06-23
Toll
Portions of Sections 26, 27, and 28,
T2S, R7W, W. M.
Tillamook County, Oregon

- | | | | | |
|-------|-------------------------|---|---------------|--------|
| ----- | Ownership boundary | ⊗ | Rock source | N
↑ |
| ——— | Perennial Type-F stream | ⊙ | Stock pile | |
| ----- | Perennial Type-N stream | ⊙ | Waste area | |
| ---- | Unsurfaced road | ⊙ | Survey corner | |
| ==== | Surfaced road | | | |
| ~~~~~ | Abandoned road | | | |
| ⊘⊘⊘⊘ | OHV trail | | | |



Tillamook District GIS
 03-23-2005
 This product is for informational use and
 may not have been prepared for, or suitable
 for legal, engineering, or surveying purposes.

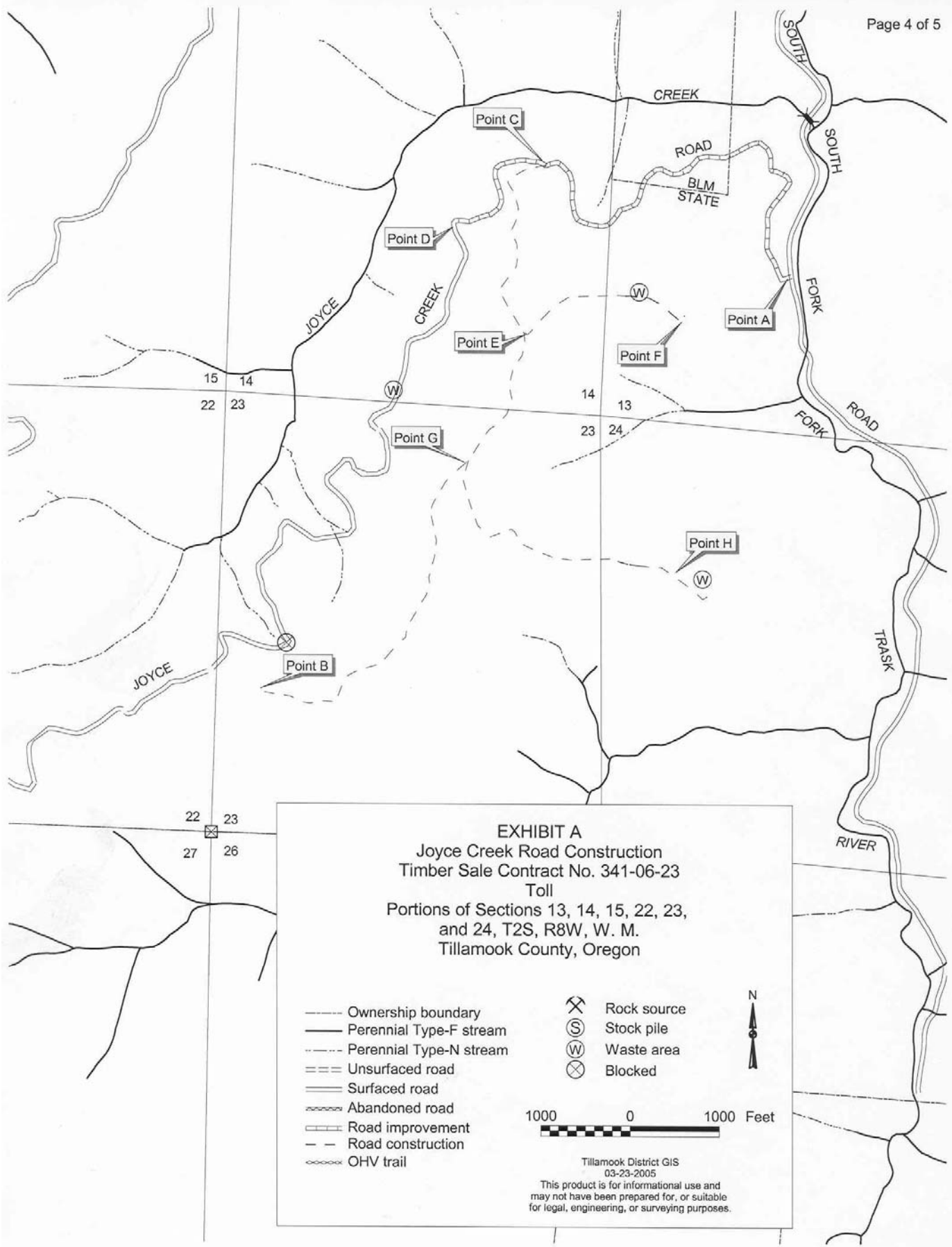
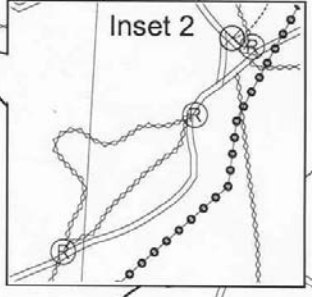
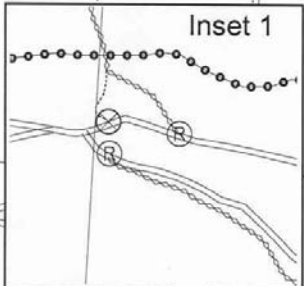
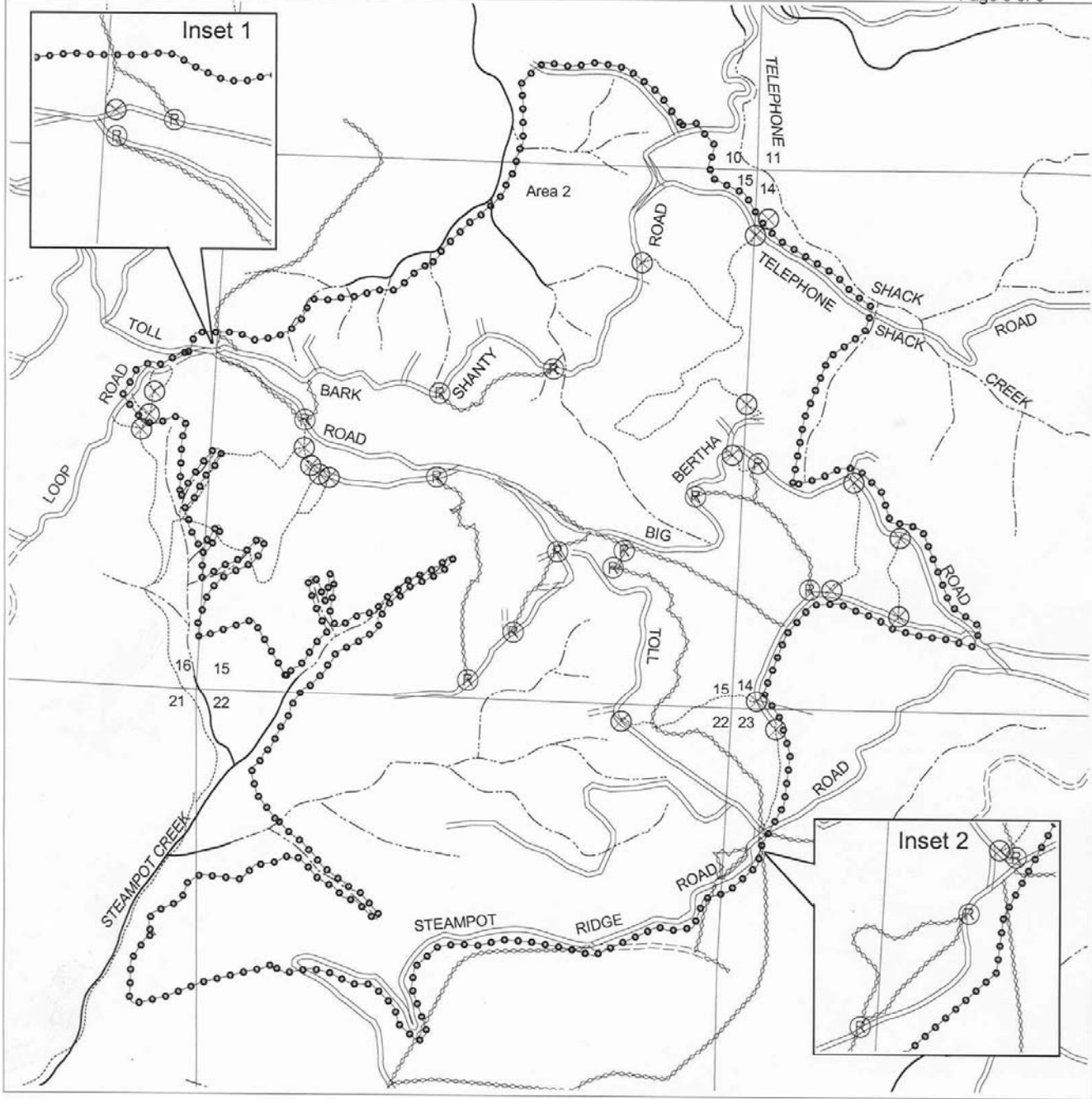

EXHIBIT A
Joyce Creek Road Construction
Timber Sale Contract No. 341-06-23
Toll
Portions of Sections 13, 14, 15, 22, 23,
and 24, T2S, R8W, W. M.
Tillamook County, Oregon

<ul style="list-style-type: none"> ----- Ownership boundary —— Perennial Type-F stream ----- Perennial Type-N stream ==== Unsurfaced road ==== Surfaced road ~~~~ Abandoned road ==== Road improvement --- Road construction ○○○○ OHV trail 	<ul style="list-style-type: none"> ⊗ Rock source ⊙ Stock pile ⊙ Waste area ⊗ Blocked
--	--

1000 0 1000 Feet

Tillamook District GIS
 03-23-2005
 This product is for informational use and may not have been prepared for, or suitable for legal, engineering, or surveying purposes.



- ⊗ Block
- Ⓡ Restrict to 54"
- Sale boundary
- Ownership boundary
- Perennial Type-F stream
- Perennial Type-N stream
- == Unsurfaced road
- Surfaced road
- State highway
- Abandoned road
- - Road construction
- County road
- ○ ○ ○ OHV trail
- Non-motorized trail
- T T Transmission line

TRAIL PROJECT WORK
 Timber Sale Contract No. 341-06-23
 Toll
 Portions of Sections 10, 14, 15, 16, 21,
 22, and 23, T2S, R7W, W. M.
 Tillamook County, Oregon

1000 0 1000 Feet

Inset scale: 100 0 100 Feet

Tillamook District GIS
 03-23-2005

This product is for informational use and
 may not have been prepared for, or suitable
 for legal, engineering, or surveying purposes.

