

10 MILES TO LAKESIDE
27 MILES TO COOS BAY
VIA HIGHWAY 101

BIG DEER
MARBLED MURRELET
MANAGEMENT AREA

EXHIBIT "A"

OF TIMBER SALE CONTRACT NO.
341-06-04
OTTER CREEK OVERLOOK
PORTIONS OF SECTIONS 10 AND 11
T23S, R11W, WM
COOS COUNTY, OREGON



APPROXIMATE ACRES
AREA 1: 44 ACRES
AREA 2: 2 ACRES
TOTAL: 46 NET HARVEST ACRES

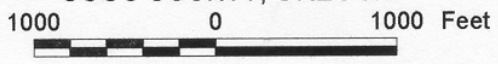

APPROX. SCALE: 1" = 1,000'

- TIMBER SALE BOUNDARY
- Point for Project Work
- Existing Road - Purchaser Maintained
- Existing Road - State Maintained
- Type F Stream
- Perennial Type N Stream
- Seasonal Type N Stream
- Streambuffers
- Green Tree Retention Area
- Individual Green Tree Retention
- Reforestation Area
- Marbled Murrelet Management Area

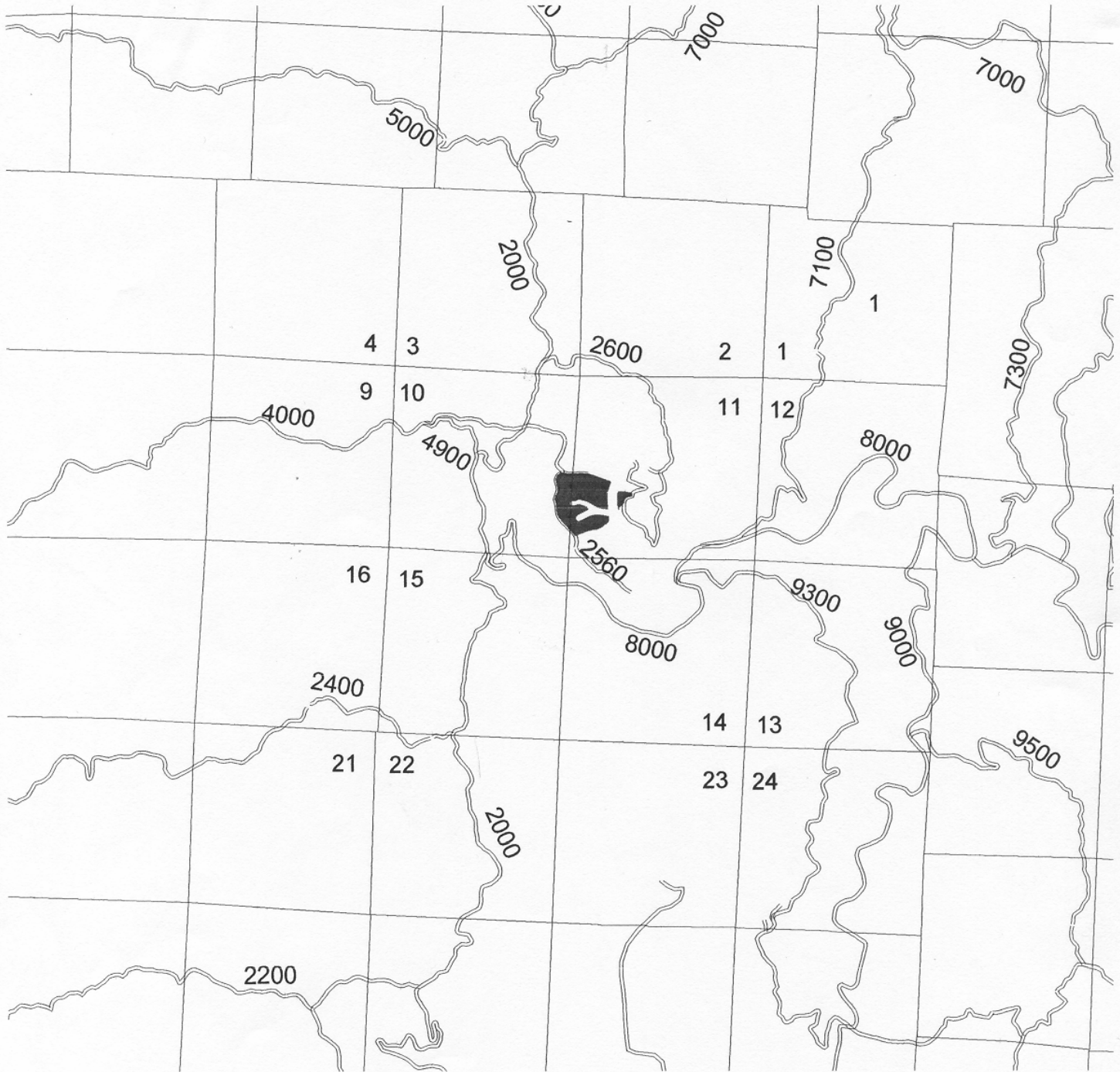



EXHIBIT "A" VICINITY MAP

OF TIMBER SALE CONTRACT NO.
341-06-04

OTTER CREEK OVERLOOK
PORTIONS OF SECTIONS 10 AND 11
T23S, R11W, WM
COOS COUNTY, OREGON

APPROX. SCALE: 1" = 3/4 MILE

 Forest Roads

 Timber Sale Boundary

