

- LEGEND**
- Ownership Boundary
  - Timber Sale Areas
  - == Surfaced Road
  - Required Road Brushing
  - Highway or County Road
  - ⊗ Rock Quarry
  - Ⓢ Stockpile Site

**EXHIBIT "A"**  
 VICINITY MAP  
 OF TIMBER SALE CONTRACT NO. 341-05-86  
 SHINGLE MILL ROAD  
 CLATSOP COUNTY, OREGON.  
 APPROX. SCALE 1"=4,000'

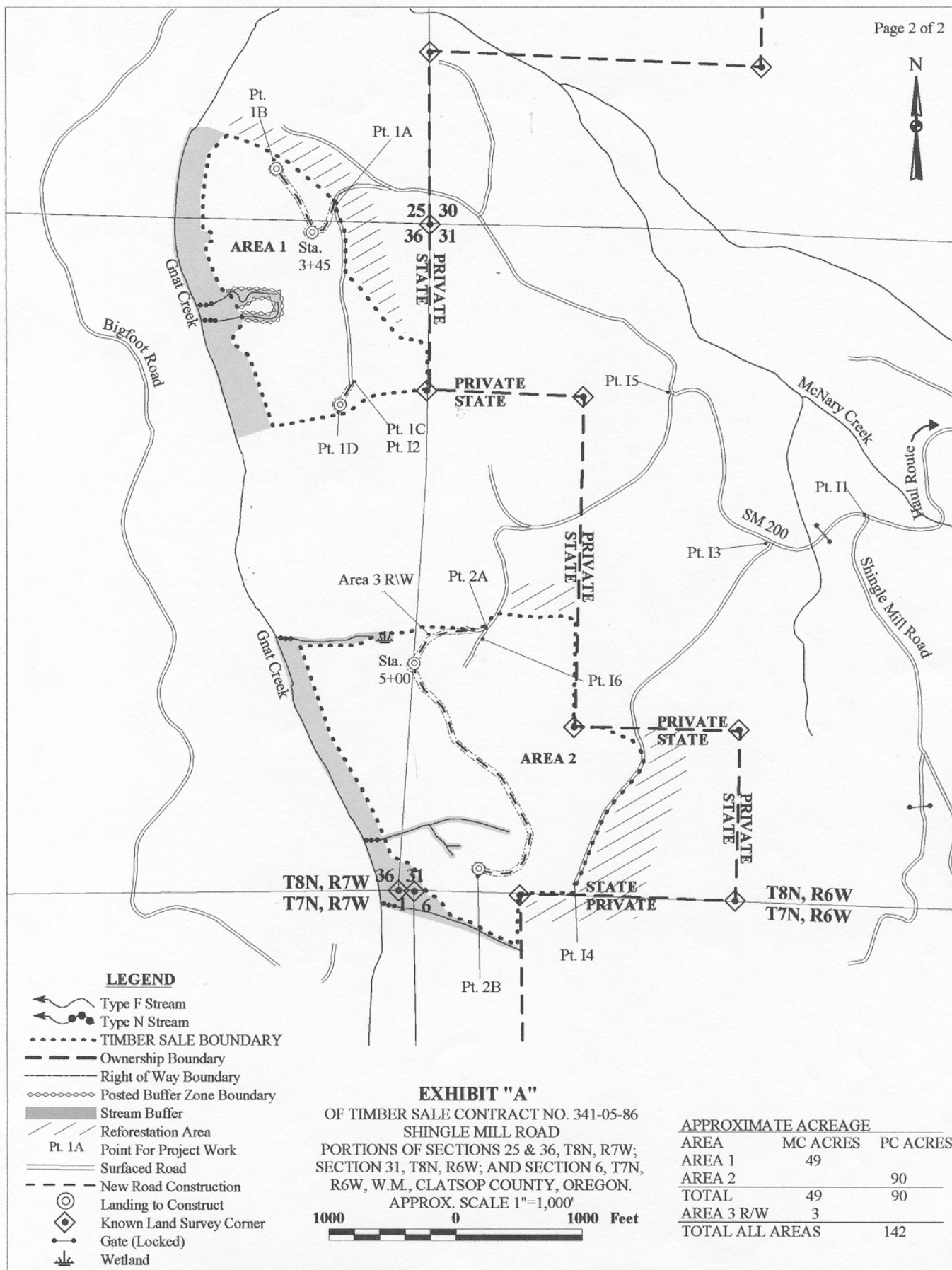



**LEGEND**

- Type F Stream
- Type N Stream
- TIMBER SALE BOUNDARY
- Ownership Boundary
- Right of Way Boundary
- Posted Buffer Zone Boundary
- Stream Buffer
- Reforestation Area
- Pt. 1A Point For Project Work
- Surfaced Road
- New Road Construction
- Landing to Construct
- Known Land Survey Corner
- Gate (Locked)
- Wetland

**EXHIBIT "A"**

OF TIMBER SALE CONTRACT NO. 341-05-86  
 SHINGLE MILL ROAD  
 PORTIONS OF SECTIONS 25 & 36, T8N, R7W;  
 SECTION 31, T8N, R6W; AND SECTION 6, T7N,  
 R6W, W.M., CLATSOP COUNTY, OREGON.  
 APPROX. SCALE 1"=1,000'

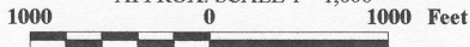

**APPROXIMATE ACREAGE**

AREA	MC ACRES	PC ACRES
AREA 1	49	
AREA 2		90
TOTAL	49	90
AREA 3 R/W	3	
TOTAL ALL AREAS		142