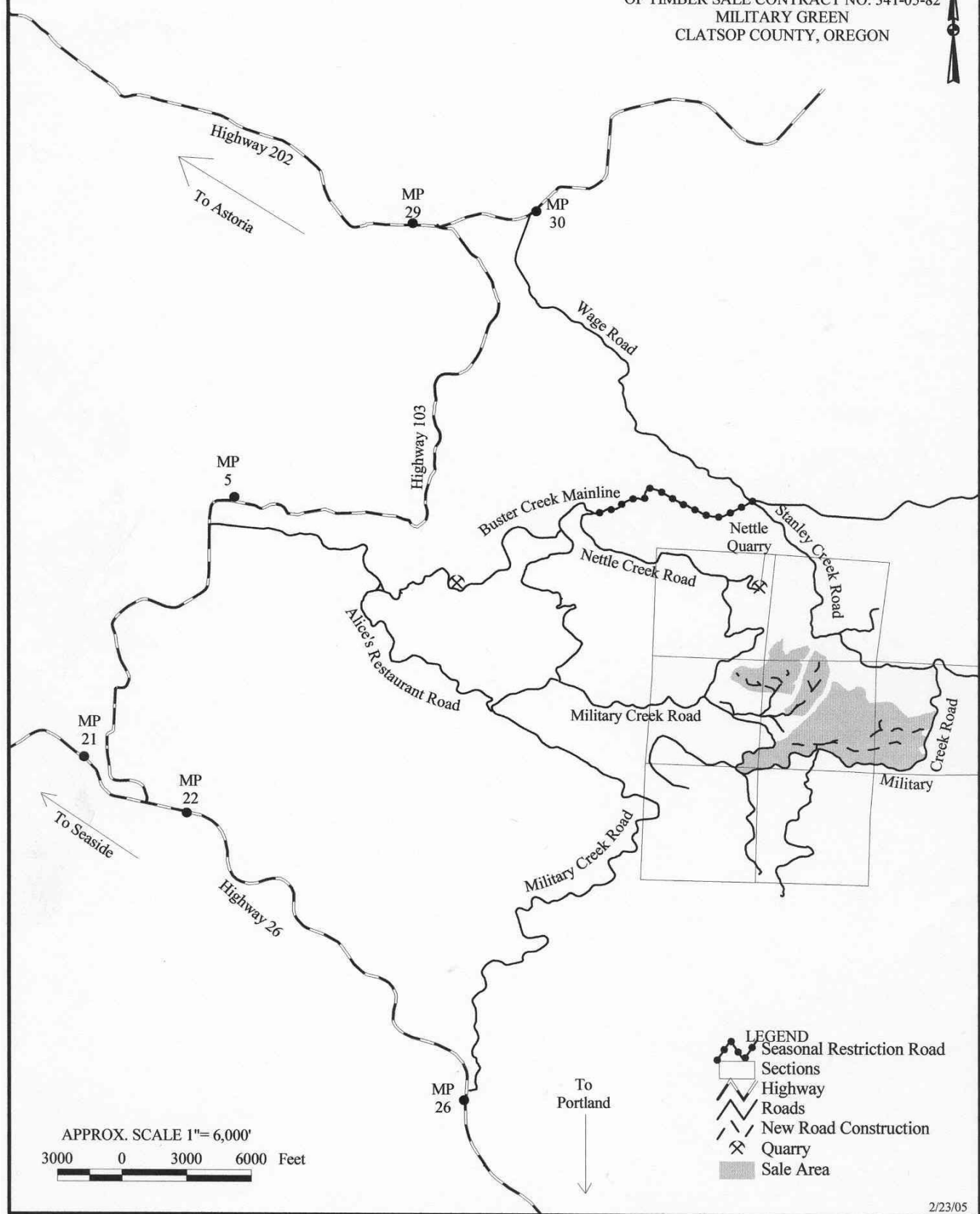

EXHIBIT "A"
VICINITY MAP
OF TIMBER SALE CONTRACT NO. 341-05-82
MILITARY GREEN
CLATSOP COUNTY, OREGON



APPROX. SCALE 1"= 6,000'
3000 0 3000 6000 Feet







- LEGEND**
-  Seasonal Restriction Road
 -  Sections
 -  Highway
 -  Roads
 -  New Road Construction
 -  Quarry
 -  Sale Area

EXHIBIT "A"
 OF TIMBER SALE CONTRACT NO. 341-05-82
 MILITARY GREEN
 PORTIONS OF SECTIONS 4 & 5 OF T4N, R6W
 AND PORTIONS OF SECTIONS 28, 32, 33,
 & 34 OF T5N, R6W, W.M.,
 CLATSOP COUNTY, OREGON

APPROXIMATE NET ACREAGE:

MC Acres	PC Acres
Area 1 (PC) -	56
Area 2 (PC) -	63
Area 3 (PC) -	133
Area 4 (PC) -	120
Area 5 (PC) -	47
Area 6 (MC) -	94
Area 7 (MC) -	48
Area 8 (R/W) -	18
Total	419
Total Of All Areas =	579 Acres

LEGEND

- Timber Sale Boundary
- Area Boundary
- ⊙ Landings To Be Constructed
- Surfaced Existing Road
- New Road Construction
- Right of Way Boundary
- Property Line
- ◇ Known Land Survey Corner
- ~ Type F Stream
- ~ Type N Stream
- Pt. "A"
- Point for Project Work
- Reforestation Area
- Buffer Zone Boundary
- Unposted Stream Buffer
- Green Tree Retention Area
- 100' Top Attached Yarding
- ⊙ Stockpile Site
- ⊙ Waste Area

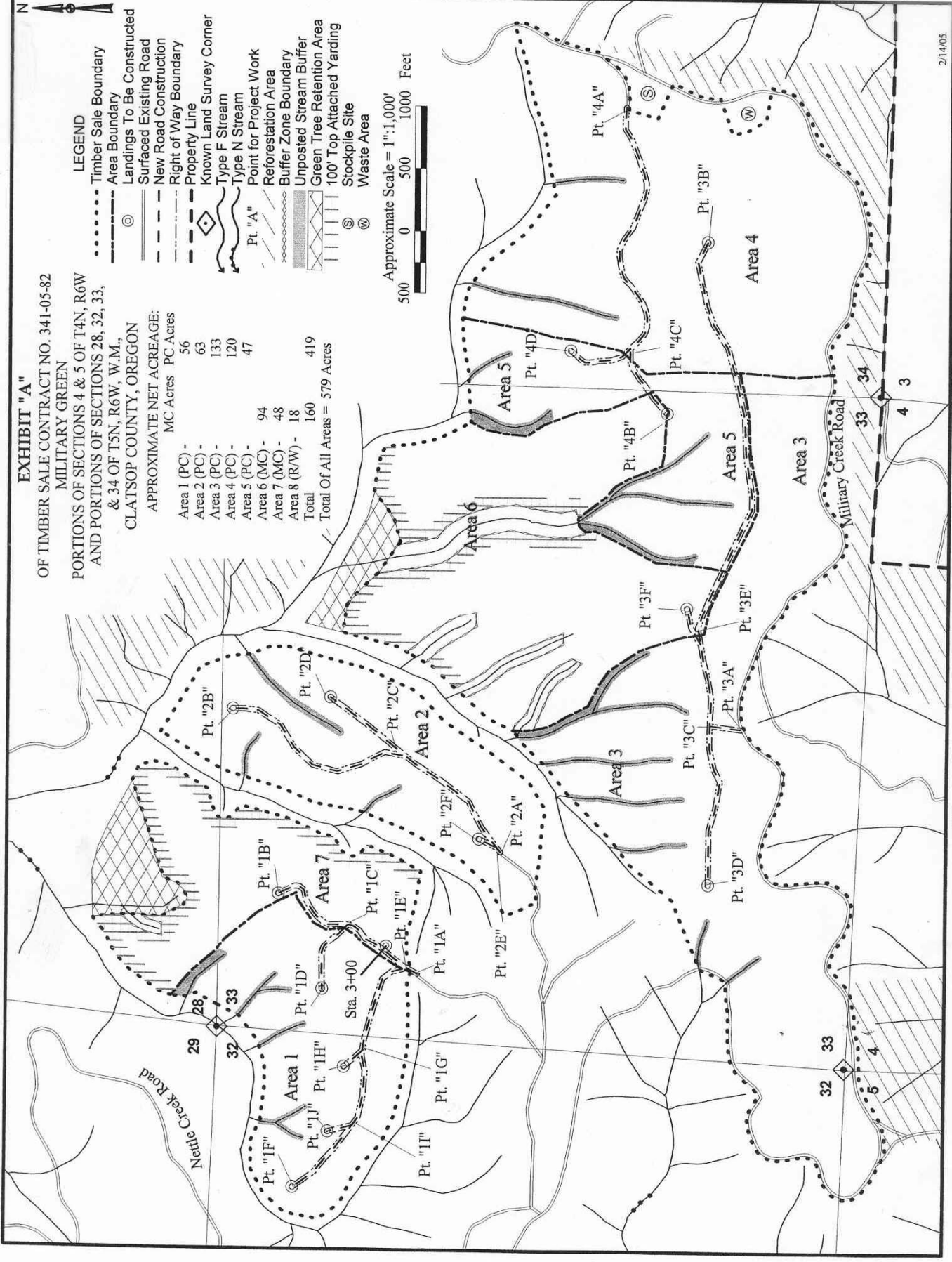

EXHIBIT "A"

PROJECTS MAP

OF TIMBER SALE CONTRACT NO. 341-05-82

MILITARY GREEN

PORTIONS OF SECTIONS 24-26, 35 & 36 OF T5N, R7W

PORTIONS OF SECTIONS 4 & 5 OF T4N, R6W

AND PORTIONS OF SECTIONS 7, 18-21, 28-30,

& 31-34 OF T5N, R6W, W.M.,

CLATSOP COUNTY, OREGON

LEGEND

- Paved Road
- Surfaced Existing Road
- Project Work Required Roads
- Seasonal Restricted Road
- New Road Construction
- Property Line
- Point for Project Work
- Quarry
- Stockpile Site
- Waste Area
- Gate
- Bridge
- Sale Area

Approximate Scale = 1:4,000

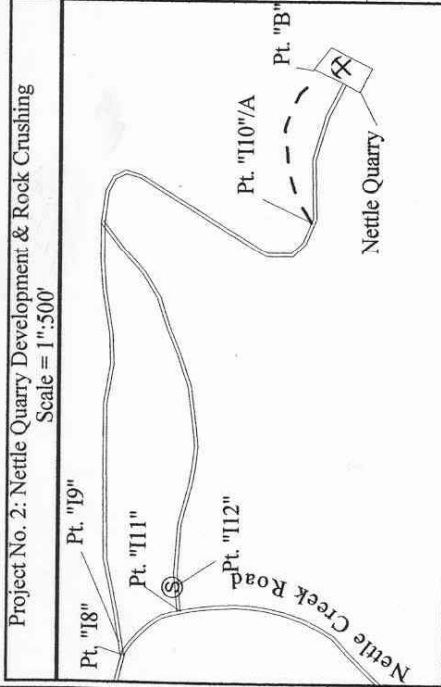
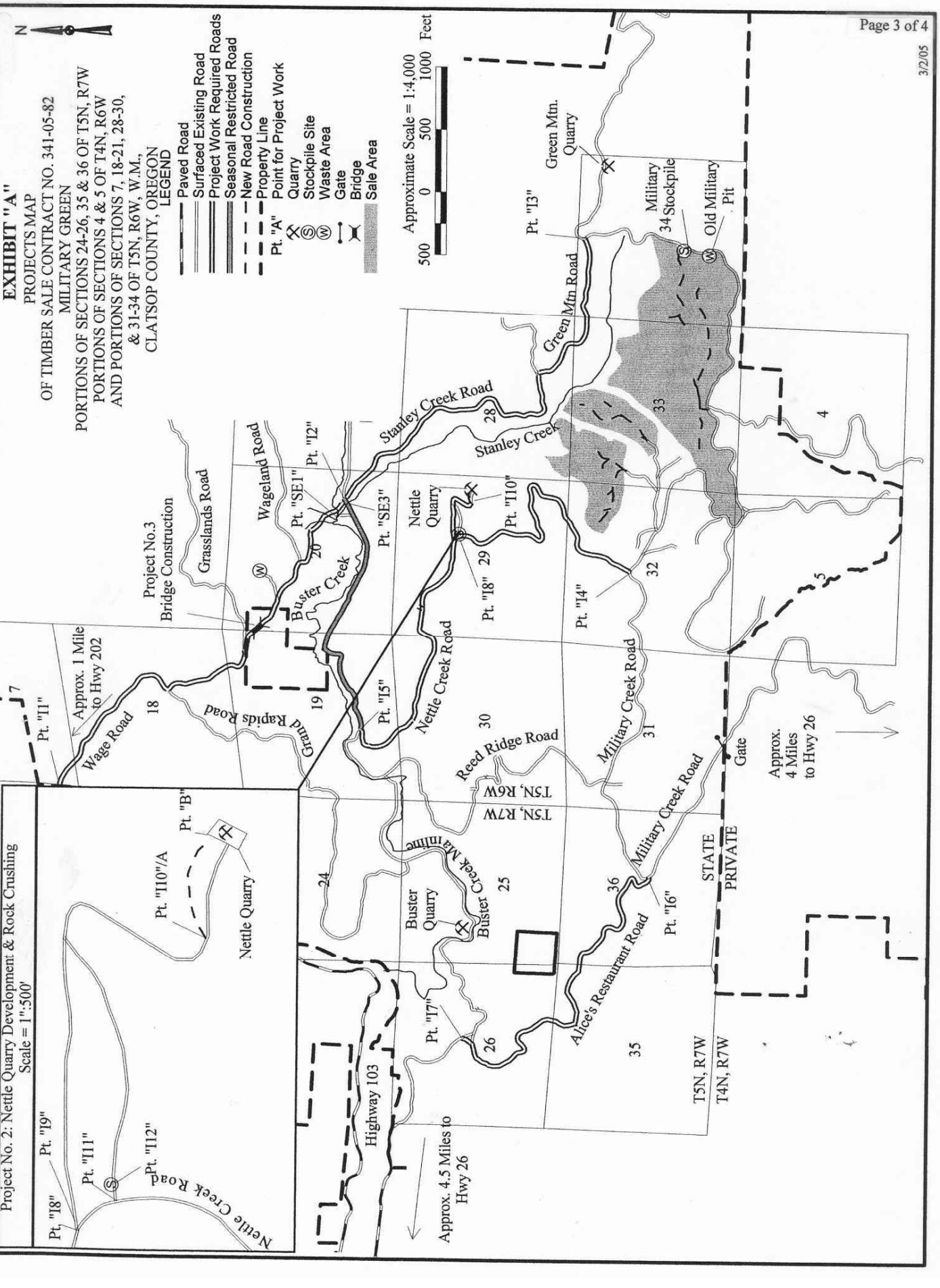

Approx. 1 Mile to Hwy 202

Approx. 4 Miles to Hwy 26

Approx. 4.5 Miles to Hwy 26

T5N, R7W
T4N, R7W

T5N, R6W
T5N, R7W

STATE
PRIVATE

EXHIBIT "A"
 OF TIMBER SALE CONTRACT NO. 341-05-82
 PROJECTS - BRUSHING
 MILITARY GREEN
 PORTIONS OF SECTIONS 4 & 5 OF T4N, R6W,
 PORTIONS OF SECTIONS 7-9, 10, 14-23, &
 27-34 OF T5N, R6W, & PORTIONS OF
 SECTIONS 25-27, & 34-36 OF T5N, R7W, W.M.,
 CLATSOP COUNTY, OREGON

- LEGEND**
- Ownership Line
 - Paved Road
 - Existing Surfaced Road
 - Existing Dirt Road
 - - - - - Vacated/Abandoned Road
 - +++++ Brushing Required Road

Approximate Scale = 1"=4000'
 0 3000 6000 Feet

