





**LEGEND**

-  Surfaced Road
-  Paved Road
-  Ownership Boundary
-  Timber Sale Area
-  Rock Pit
-  Stockpile Site

**Vicinity Map**  
 OF TIMBER SALE CONTRACT NO. 341-05-35  
 WEST GREEN MOUNTAIN COMBINATION  
 PORTIONS OF SECTIONS 25 AND 36, T7N, R9W,  
 AND PORTIONS OF SECTIONS 6 AND 7, T6N, R8W,  
 W.M., CLATSOP COUNTY, OREGON



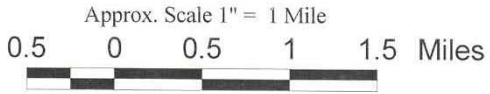
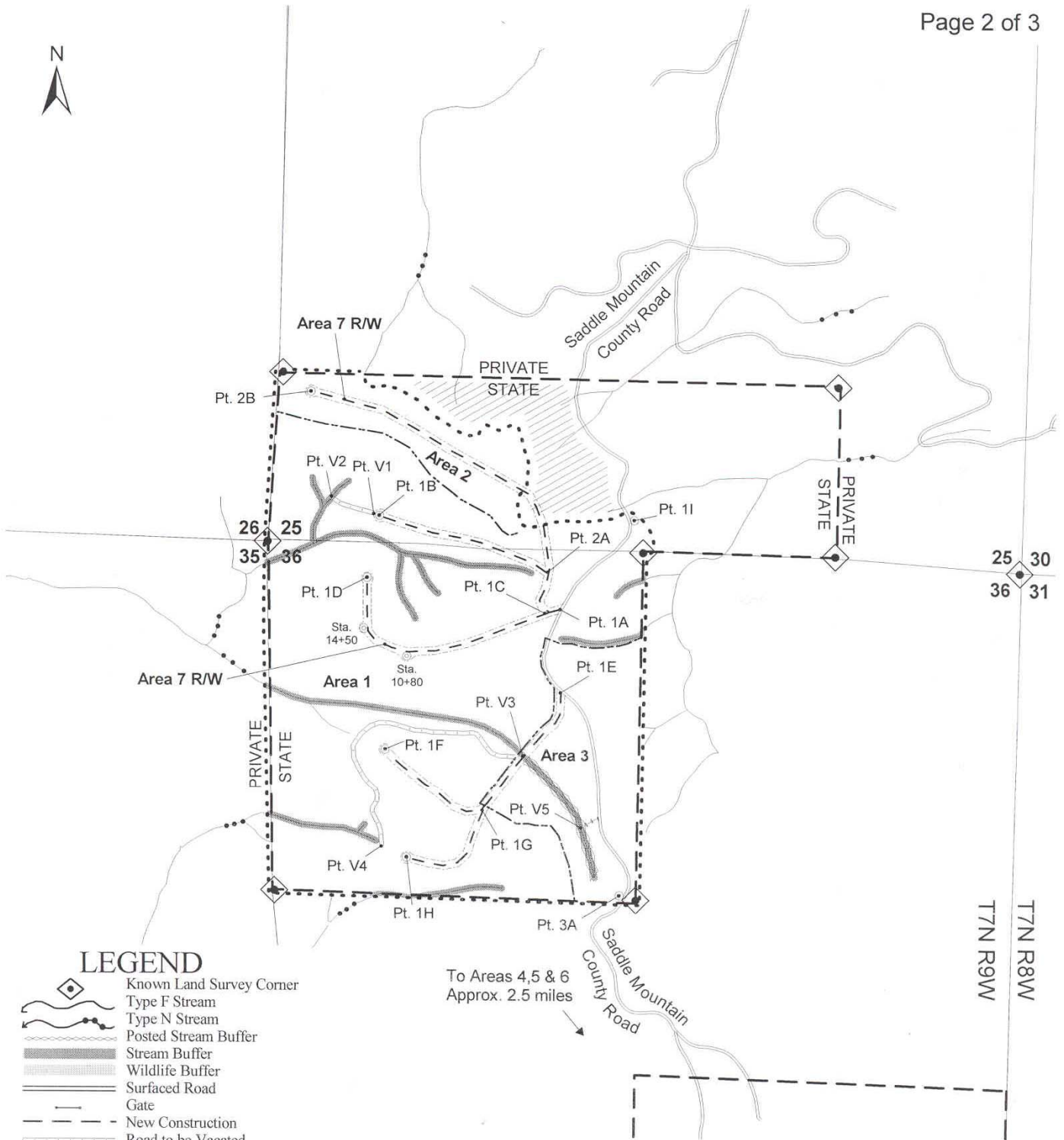

**LEGEND**

- Known Land Survey Corner
- Type F Stream
- Type N Stream
- Posted Stream Buffer
- Stream Buffer
- Wildlife Buffer
- Surfaced Road
- Gate
- New Construction
- Road to be Vacated
- Access Route to Vacate Point
- Landing to be Constructed
- Road Station
- Waste Area
- Ownership Boundary
- Timber Sale Boundary
- Area Boundary
- Right of Way Boundary
- Green Tree Retention Area
- Wetland
- Reforestation

To Areas 4, 5 & 6  
Approx. 2.5 miles

**Exhibit "A"**

OF TIMBER SALE CONTRACT NO. 341-05-35  
WEST GREEN MOUNTAIN COMBINATION  
PORTIONS OF SECTIONS 25 AND 36, T7N, R9W,  
AND PORTIONS OF SECTIONS 6 AND 7, T6N, R8W,  
W.M., CLATSOP COUNTY, OREGON

Approx. Scale 1" = 1000'

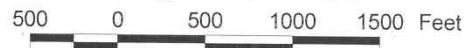

Approximate Acreages:

Area 1	PC-M	148.2
Area 2	PC-H	17.2
Area 3	RH-MC	29.0
Area 4	RH-MC	35.9
Area 5	RH-MC	44.0
Area 6	RH-MC	57.0
Area 7	R/W	6.4

Approximate Total Net Acres = 337.7

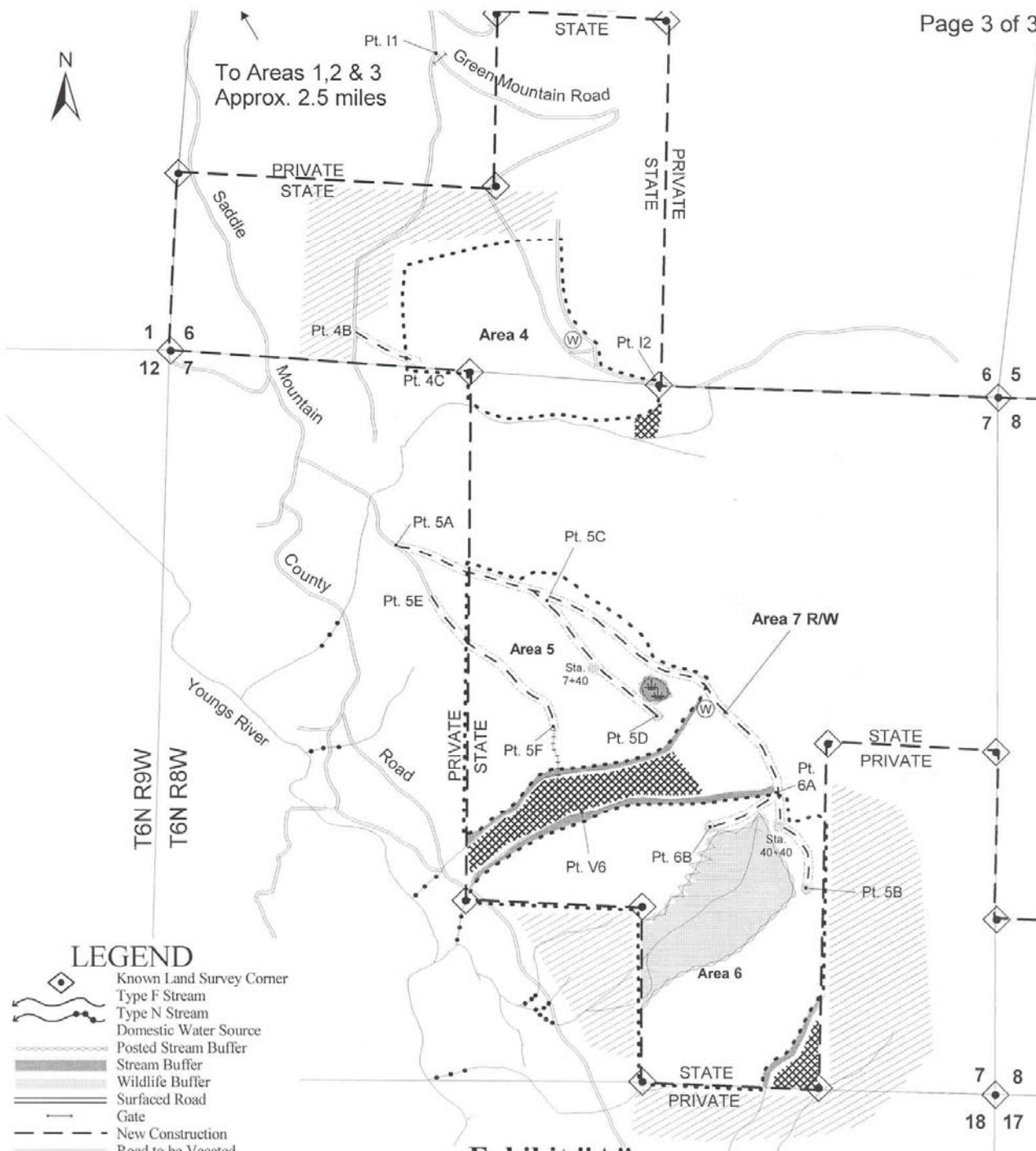

**LEGEND**

- Known Land Survey Corner
- Type F Stream
- Type N Stream
- Domestic Water Source
- Posted Stream Buffer
- Stream Buffer
- Wildlife Buffer
- Surfaced Road
- Gate
- New Construction
- Road to be Vacated
- Access Route to Vacate Point
- Landing to be Constructed
- Road Station
- Waste Area
- Ownership Boundary
- Timber Sale Boundary
- Area Boundary
- Right of Way Boundary
- Green Tree Retention Area
- Wetland
- Reforestation

**Exhibit "A"**

OF TIMBER SALE CONTRACT NO. 341-05-35  
 WEST GREEN MOUNTAIN COMBINATION  
 PORTIONS OF SECTIONS 25 AND 36, T7N, R9W,  
 AND PORTIONS OF SECTIONS 6 AND 7, T6N, R8W,  
 W.M., CLATSOP COUNTY, OREGON

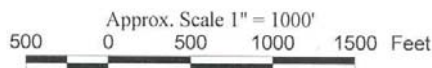

Approximate Acreages:

Area 1 PC-M	148.2
Area 2 PC-H	17.2
Area 3 RH-MC	29.0
Area 4 RH-MC	35.9
Area 5 RH-MC	44.0
Area 6 RC-MC	57.0
Area 7 R/W	6.4
Approximate Total Net Acres = 337.7	