

### EXHIBIT "A"

VICINITY MAP  
OF TIMBER SALE CONTRACT NO. 341-05-25  
LOTTA THIN  
CLATSOP COUNTY, OREGON

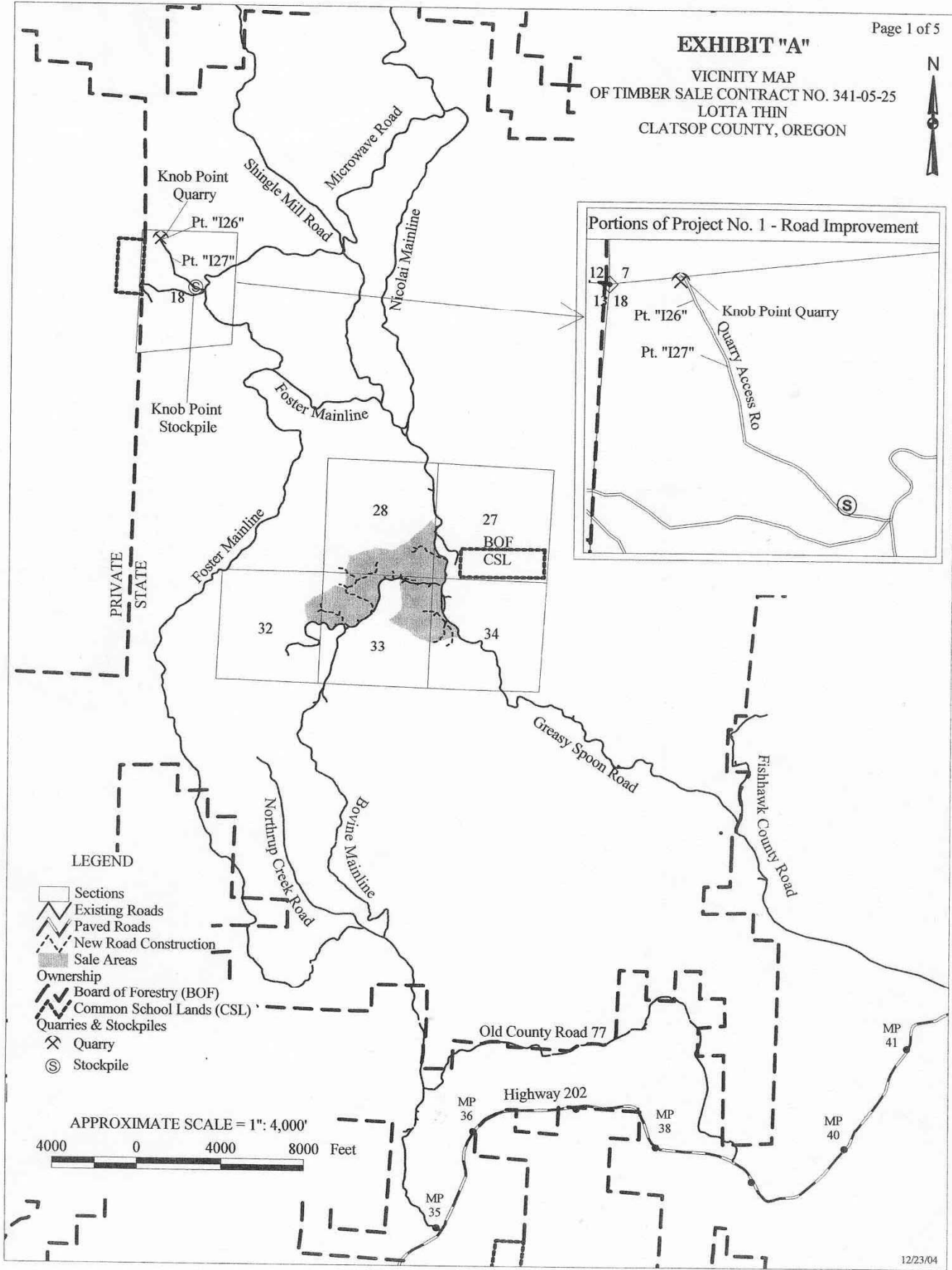
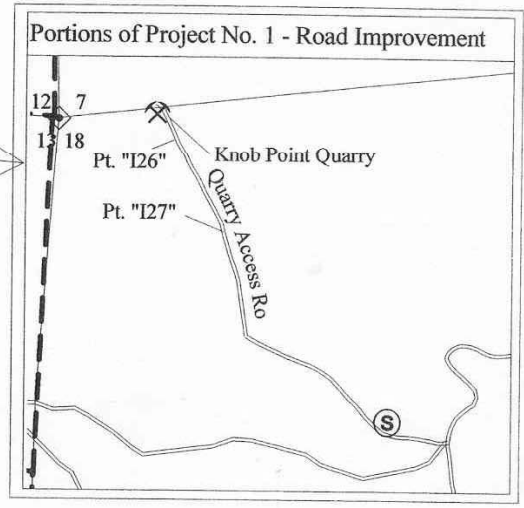

#### LEGEND

- Sections
- Existing Roads
- Paved Roads
- New Road Construction
- Sale Areas
- Ownership**
- Board of Forestry (BOF)
- Common School Lands (CSL)
- Quarries & Stockpiles**
- Quarry
- Stockpile

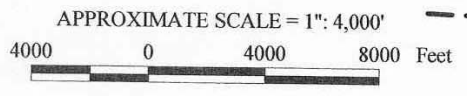

**EXHIBIT "A"**

OF TIMBER SALE CONTRACT NO. 341-05-25  
 LOTTA THIN  
 PORTIONS OF SECTIONS 27, 28, 29, 32,  
 33, & 34 of T7N, R6W, W.M.,  
 CLATSOP COUNTY, OREGON

Approximate Scale= 1":1,000'



Approximate Net Acreage  
 Area 1 (PC) - 121 Acres  
 Area 2 (PC) - 102 Acres  
 Area 3 (PC) - 136 Acres  
 Area 4 (PC) - 102 Acres  
 Area 5 (R/W) - 20 Acres  
 Area 6 (R/W) - 10.5 Acres  
 Total Acres = 491.5

**LEGEND**

- Timber Sale Boundary
- Area Boundary
- Landings To Be Constructed
- Surfaced Existing Road
- New Road Construction
- Existing Dirt Roads
- Right of Way Boundary (Area 5)
- Property Line
- Known Land Survey Corner
- Type F Stream
- Type N Stream
- Unposted Stream Buffer
- Reforestation Area
- Green Tree Retention Area
- Pt. "A"

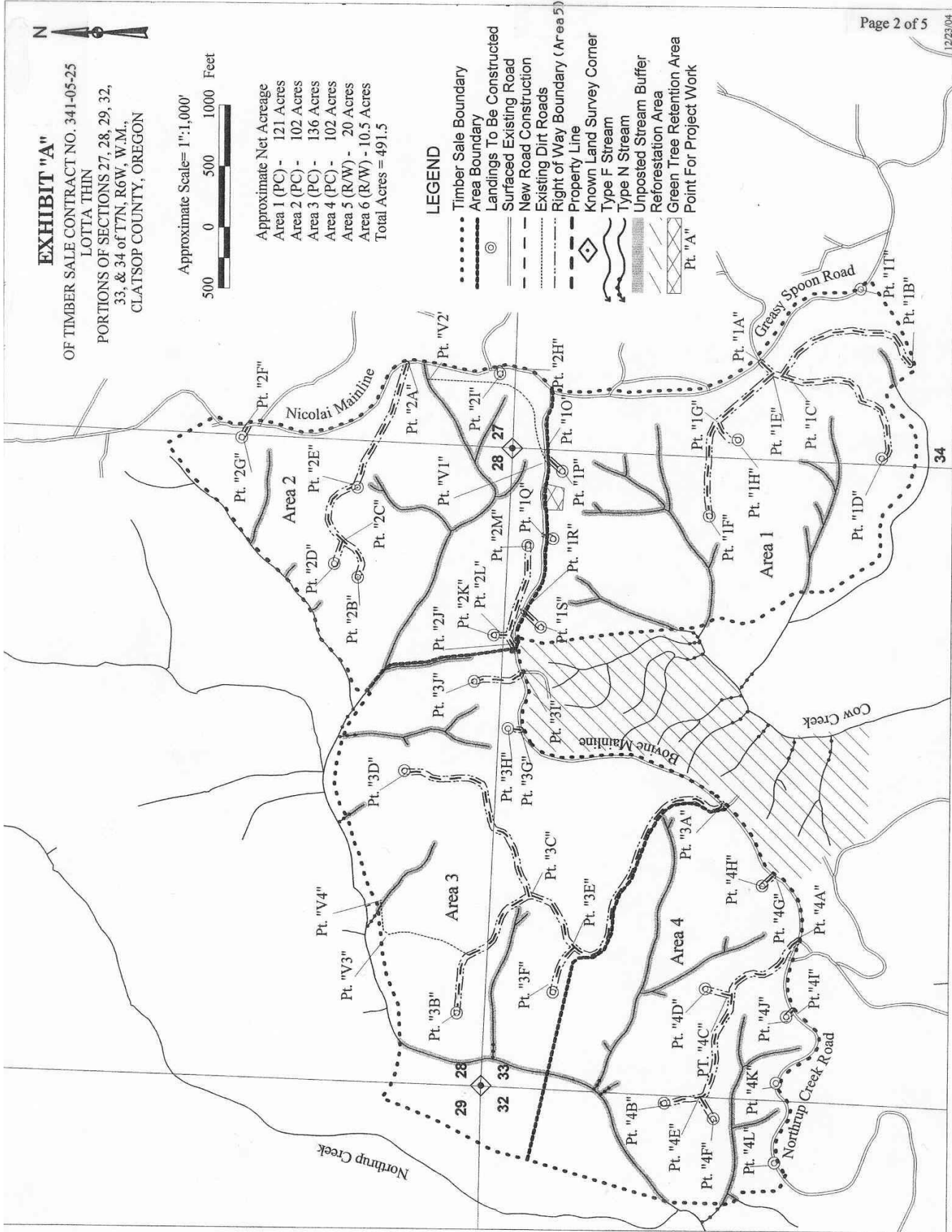

PROJECT MAP - NOS. 3 and 4  
OF TIMBER SALE CONTRACT NO. 341-05-25  
LOTTA THIN  
PORTIONS OF SECTIONS 18 & 19  
of T6N, R7W, W.M.,  
CLATSOP COUNTY, OREGON

Approximate Scale = 1":1,500'  
500 0 500 1000 Feet

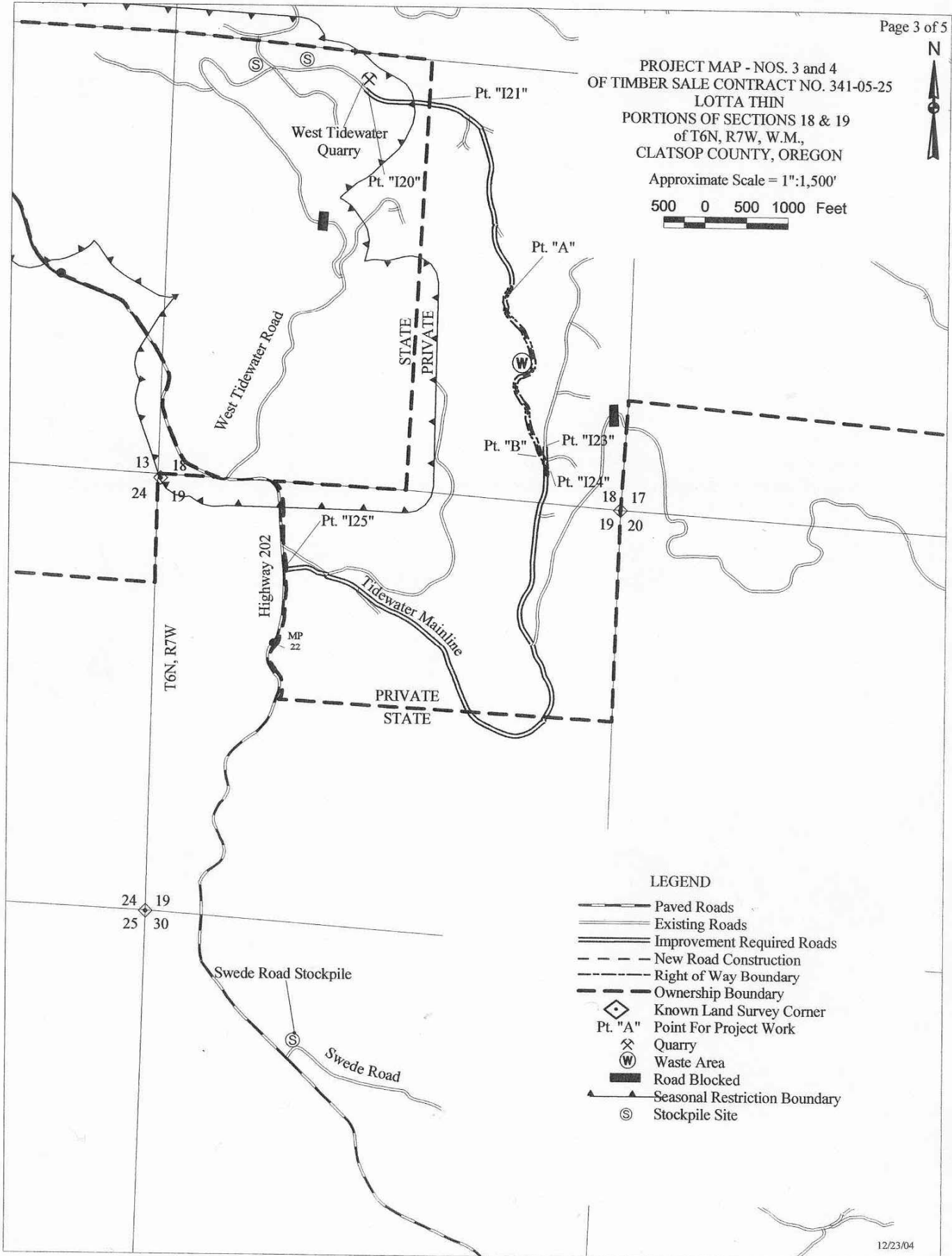

LEGEND

- Paved Roads
- Existing Roads
- Improvement Required Roads
- New Road Construction
- Right of Way Boundary
- Ownership Boundary
- Known Land Survey Corner
- Point For Project Work
- Quarry
- Waste Area
- Road Blocked
- Seasonal Restriction Boundary
- Stockpile Site

VICINITY MAP  
 PROJECT No. 5  
 OF TIMBER SALE CONTRACT NO. 341-05-25  
 LOTTA THIN  
 CLATSOP COUNTY, OREGON



Approximate Scale = 1":3,000'  
 1500 0 1500 3000 Feet

- LEGEND
- Ownership Boundary
  - Sections
  - Paved Roads
  - Existing Roads
  - New Road Construction
  - Quarries & Stockpiles
  - Quarry
  - Stockpile

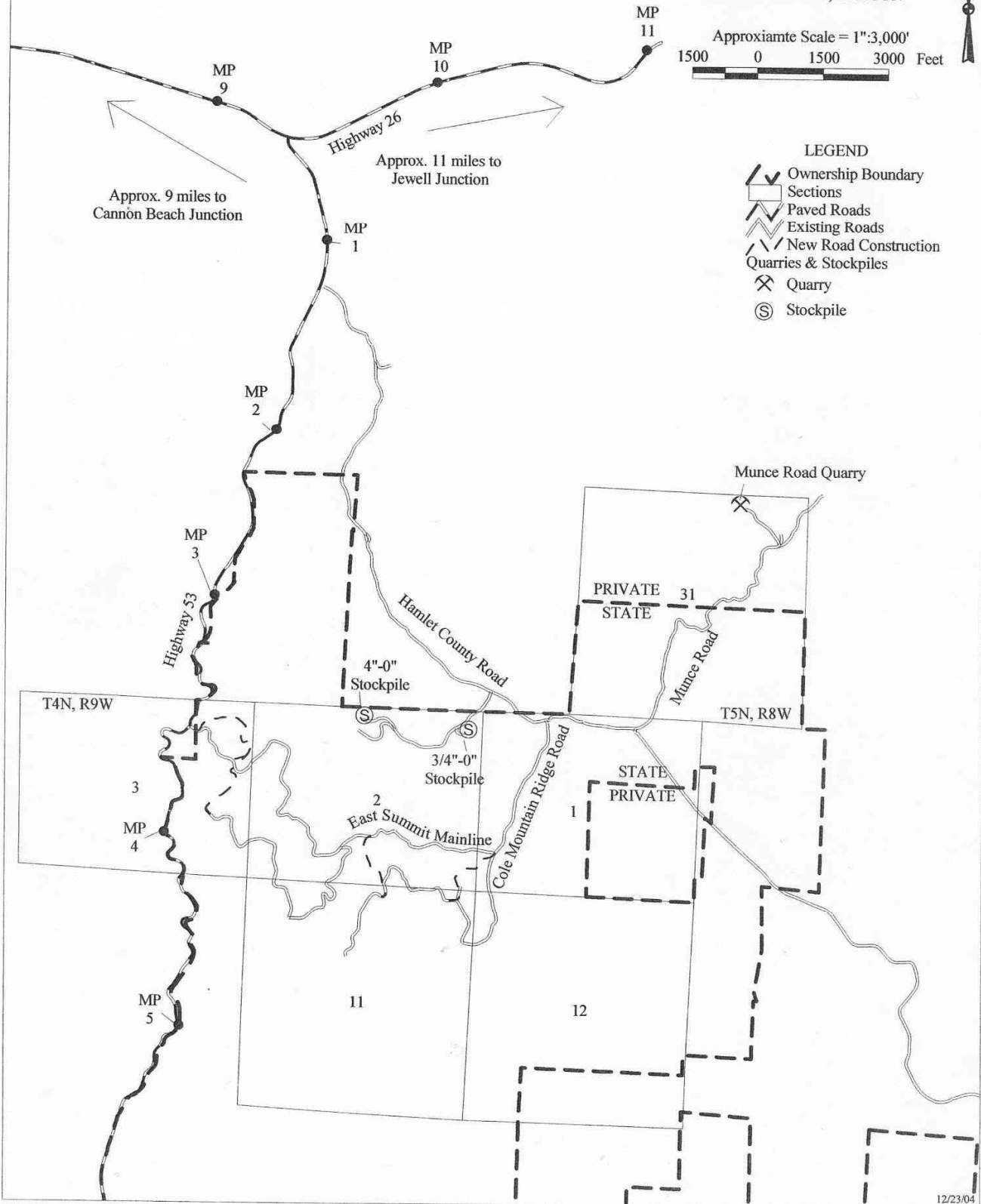

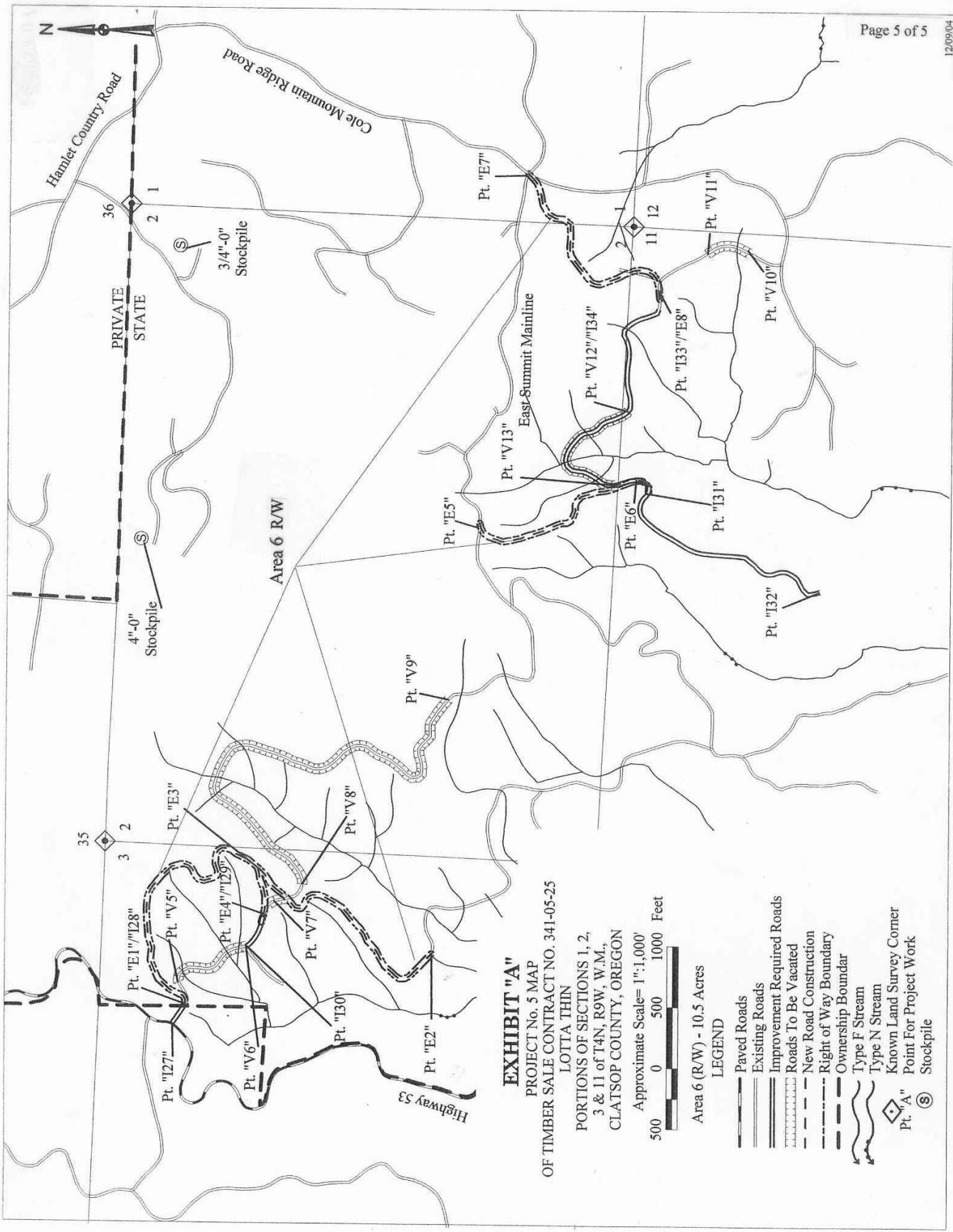

### EXHIBIT "A"

PROJECT No. 5 MAP  
 OF TIMBER SALE CONTRACT NO. 341-05-25  
 LOTTI THIN

PORTIONS OF SECTIONS 1, 2,  
 3 & 11 of T4N, R9W, W.M.,  
 CLATSOP COUNTY, OREGON

Approximate Scale= 1":1,000

Area 6 (R/W) - 10.5 Acres

#### LEGEND

- Paved Roads
- Existing Roads
- Improvement Required Roads
- Roads To Be Vacated
- New Road Construction
- Right of Way Boundary
- Ownership Boundary
- Type F Stream
- Type N Stream
- ◊ Known Land Survey Corner
- ◊ Point For Project Work
- ⊙ Stockpile